Tonight: Cloudy
Thursday: Snow flurries

Victoria Times

Classified 386-2121
News 382-3131

96th YEAR, No. 176 ★ ★ VICTORIA, BRITISH COLUMBIA, WEDNESDAY, JANUARY 9, 1980 20 CENTS DAILY, 30 CENTS SATURDAY

Still more snow on the way

More snow is in the works for the Greater Victoria area.

The weather system that dumped as much as 22 centimetres of snow in some parts of Greater Victoria and claimed three lives up Island was to taper off today but there's another disturbance waiting in the wings.

Weatherman Norm Dressler said the new weather pattern will reach here Thursday evening but it isn't yet known just how much more snow it will bring.

Today's fall was slated to add 5 to 10 more centimetres of snow before it stopped.

Accumulations to 7 a.m. today were 13 centimetres — compacted from a total 14.9 centimetres fall — at Victoria airport and 22 centimetres at Tillicum Road and the Trans-Canada Highway.

The storm is the worst to hit the city in two years and if Thursday's disturbance proves to be a major storm, conditions could approach the those of 1968-69.

The brief interlude between now and Thursday's new disturbance will be chilly.

The temperature is expected to drop to -5 C. overnight, and the high tomorrow might not make it back to zero.

All three fatal traffic accidents were caused partly or wholly by icy road conditions.

A 69-year-old woman died Tuesday after she was struck by a car in front of Whippletree Junction, six kilometres south of Duncan.

Elizabeth Foster, of Cowichan Station, died in Cowichan District Hospital at 4 p.m., about three hours after the mishap.

The driver of the car was Oswald Thomas Doney, 70 also of Cowichan Station.

Duncan RCMP said Doney was backing out of a parking place when the back of his car went into a skid and struck Mrs. Foster.

On Monday two men died in separate mishaps.

Kenneth Soon, 24, of Duncan, was killed instantly when his sports car collided with a logging truck on the Trans Canada Highway about two kilometres north of Chemainus.

RCMP said Soon was passing a highways ministry truck that was salting the curb lane of the four-lane highway when he went out of control and spun into the opposite side of the road where he was broadsided by the truck driven by Douglas Amos, 30, of Mesatchie Lake.

Adrian Ruissen, 59, of Port Alberni was killed in a four-vehicle pileup on Highway 4 just west of Parksville late Monday afternoon.

Ruissen was pronounced dead on arrival at hospital. Six other persons were hospitalized but none of the injuries were serious, police said.

There was a rash of traffic mishaps in Greater Victoria but almost all were minor and traffic kept moving although the pace was slow in some areas.

Private schools like St. Michaels University, St. Joseph's, St. Margaret's and St. Andrew's all closed, but public schools in the Greater Victoria, Sooke and Saanich school districts remained open.

Victoria International Airport was open to traffic but no airlines were using it. Air Canada and Pacific Western Airlines cancelled all flights in and out of the city.

Spokesmen for both carriers said they will likely remain out of operation until this afternoon.

Tire stores did a roaring business with one operator reporting up to a three-hour wait for drivers who had suddenly realized winter will actually last more than two days this year.

An Insurance Corporation of B.C. spokesman reported that the claims centre on Douglas Street was being swamped with minor "fender bender" claims.

He suggested that if claims are minor, claimants will get better service if they wait until the crunch was over.

See ANOTHER page 2

ANTI-POISON MENAGERIE: Members of the Greenpeace environmental group dressed as animals prance through a provincial appeal board hearing in Vancouver on pesticide control Tuesday. Group was opposed to permission officials have given for use of poisons to control bears, wolves and coyotes in B.C. Six costumed protesters sang an anti-poison song to tune of *The Teddy Bears' Picnic* and drew applause from audience. Startled members of nine-man pesticide control appeal board headed by Dr. Francis Murray later decided a permit granted by the Pesticide Control Branch last July failed to conform to the Pesticide Control Act because it did not specify the sites and locations of the poison application.

$20M available for low-cost home loans here

About $20 million will be available in the Greater Victoria area for those seeking low-cost mortgages through the new provincial government plan announced Tuesday, a credit union spokesman said today.

Gordon Proctor of Westcoast Savings Credit Union in Victoria said the company's branch offices have already been bombarded by people seeking information about the mortgages.

Premier Bill Bennett announced in Vancouver that $200 million will be available for new housing units at a rate of 9¾ per cent compared to current interest rates of about 14 per cent.

Credit union officials said after the program was announced it could mean a saving of $100 to $150 a month on mortgages between $50,000 and $75,000.

Bennett, repeating his earlier claim that interest rates are the country's most pressing economic problem, said the program will apply to new homes costing less than $95,000 and apartments built at a cost of less than $50,000 a unit.

The program aims at providing a quick stimulus to the forest industry, hit by the layoffs of 11,000 loggers and millworkers in recent months due to slumping lumber markets in the U.S. and Canada.

The slackness is said to be caused by the impact of interest rates on demand.

Proctor labelled the government's action innovative and resourceful.

He said one long-term benefit of the move will likely be to forestall any housing crisis that a prolonged construction slump and high interest rates can create.

"Also, in the long-term it may put pressure on other governments . . . and be the catalyst that will help stimulate the lowering of interest rates."

Bev Highton, immediate past-president of the Greater Victoria Real Estate Board, also praised the program.

"It will do nothing but a lot of good," he said.

He said one result will likely be that people already in homes which they don't find satisfactory will look at the mortgages as a means of buying a more suitable new home at a lower interest rate.

Highton cautioned, however, that lots are in tight supply and people may have trouble finding a location which meets their specifications.

The effect of existing homeowners taking advantage of the new program will be that the supply of older homes will grow and serve to stimulate the housing market, he said.

Right now the supply is limited although there is great demand, Highton said.

The plan also won quick approval from housing and forest industry officials, union leaders and spokesmen for other B.C. credit unions.

Under the plan, B.C. lumber must be used in normal frame or modular construction.

The main elements of the program:

—Money will be made available for the newly-constructed dwellings through the B.C. Central Credit Union, which will administer the program. Bennett said all regions of the province will be given a share.

—Loans will be available for housing begun after Jan. 15. To qualify substantial construction must have begun by June 30, 1980, and the home occupied by Dec. 31, 1980.

—Those eligible must have

See $20 MILLION page 2

BCR impasse to hurt north

VANCOUVER (CP) — Northern and Interior communities along the strike-bound B.C. Railway appear headed for tougher times after the railway's workers refused to put contract talks back on the tracks Tuesday.

The joint council of railway unions rejected Labor Minister Jack Heinrich's suggestion that the contentious manning issue be removed from contract talks and settled later.

The issue appears to be the main stumbling block to settlement of the three-week-old strike.

Heinrich, who faces pressure from beleaguered northern and Interior communities to order railworkers back on the job under essential services legislation, had said the manning issue could be settled later by an arbitrator.

The issue revolves around BCR's proposal to reduce crews to three men from four, a move the government-owned railway vows is safe and would gladly defend before an arbitrator.

But Norm Farley, spokesman for the joint council, representing 2,200 workers in seven unions, said the council rejected the proposal after a 10-hour caucus session Tuesday. They believe safety cannot be arbitrated.

The rail union has refused to discuss the manning issue until other safety issues are resolved.

Gabriel Somjen, BCR spokesman, said the council's stand was a serious setback to negotiations. Company negotiators will have to assess the situation before more talks are held.

Soviets killing thousands, Afghan rebel chief claims

Times News Services

A leader of the Moslem rebels fighting to overthrow Kabul's pro-Soviet regime said Tuesday Russian troops are killing his forces "by the thousands" and appealed for swift American and Arab military aid.

In Cairo, Zia Khan Nassry, chairman of the Afghanistan Islamic and National Revolutionary Council, said Washington should sever diplomatic relations with Moscow and put its armed forces on alert.

"We are being murdered by the thousands," Nassry said.

In Afghanistan, Soviet transport planes, in an airlift skirting rebel-held land routes, are ferrying fresh Red Army troops from Kabul to Kandahar province in the southern part of that country, sources in the city of Kandahar said.

In a separate report, a Pakistani newspaper quoted Afghan rebel sources as saying the Soviet forces were moving south from the city of Kandahar toward the Pakistani border, 130 kilometres away.

Rebel sources quoted by the *Pakistan Times* contend that most Afghan government troops in Kandahar province have defected and joined the anti-communist insurgency.

In Kabul, diplomats report the new Afghan government is executing political prisoners.

"We have information that executions continue," one ranking Western diplomat said. He and other sources said they are certain officials of the late President Hafizullah Amin's government are being put to death secretly and buried in mass graves on hillsides near Pul-I-Charkhi prison.

In other Afghanistan-related developments:

—In South Yemen, the government has broken with the rest of the Islamic world to support the Soviet intervention.

— In Chicago, prices plunged to maximum lows shortly after grain and soybean futures trading resumed on U.S. exchanges today, following a two-day suspension and federal government manoeuvres to ease the impact of its grain embargo against the Soviet Union.

— The Canadian Labor Congress today condemned the Soviet invasion, decrying the Russian army's "campaign of repression" against Afghans who do not accept the Soviet-installed government.

— In Moscow, the U.S. embassy is trimming official contacts with the Soviet Union and has cancelled at least four joint seminars and conferences.

ON THE INSIDE

It's Year of the Coast

As part of his 1979 environmental message to Congress, President Jimmy Carter said he "heartily endorses" the designation of 1980 as the Year of the Coast. Page 5.

City's centre cost up 40%

The city of Victoria has been informed its share of the cost for the waterfront trade and conference centre has increased 40 per cent. Page 13.

Mountie spy bugged NDP

Warren Hart, a paid RCMP informer for 4½ years, has told the McDonald commission he tape-recorded the conversations of members of the NDP provincial caucus in Victoria in 1975. Page 22.

Election race quickens

Victoria Liberals Monday night nominated Bruce Corbett to run in the Feb. 18 federal election while Esquimalt-Saanich New Democrats picked teacher Bob Cameron. Page 26.

Titanium scarce

While gold occupies headlines, a small corner of the metals world is focused on scarcity of titanium, a metal that is far less glamorous but immensely valuable to those who need it. Page 35.

Ceasefire threatened

The Patriotic Front guerrilla alliance has threatened to disrupt Rhodesia's cease-fire unless South African border troops withdraw. Page 37.

INDEX

Births	43	Entertainment	40,41
Capital Scene	51	Finance	6,7
Classified	43-50	Gardening	52
Comics	23	Lifestyles	27-31
Deaths	50	Sports	14-18

Pay-back order to BCFP

OTTAWA (CP) — The administrator of the anti-inflation act today ordered British Columbia Forest Products Ltd., of Vancouver, to return $792,000 in excess profits to its customers.

Thomas McLeod said the profits are in excess of those allowed under anti-inflation guides established in 1975. Customers who made gross purchasess of $5,000 or more in 1978 can be repaid in proportion to purchases made that year from the company.

The anti-inflation board had previously assessed B.C. Forest Products excess profits of $1.5 million. But after the company did not comply with the board's ruling, the matter was referred to the administrator.

A spokesman in the administrator's office, which has wider powers than the board, calculated lower excess profits for the company than those determined by the board.

Gold fever cools off

LONDON (AP) — Gold prices retreated on world bullion markets today, and one London dealer said the gold rush had simply "run out of steam." The afternoon closing price in London was $609 (U.S.) a troy ounce, about $710 Canadian.

The U.S. dollar was steady, although sharply lower against the Swiss franc.

By the close of trading in New York on Tuesday, the price had fallen to $602.50 an ounce. In Hong Kong today, the metal dropped $36.13 from Tuesday's price to close at $595.45.

Silver was traded in London at $33 a troy ounce today, almost unchanged from $33.38 late Tuesday.

Mosque killers beheaded

JEDDAH (UPI) — Saudi Arabian executioners with long swords today beheaded 63 men convicted of murder in the seizure of Mecca's Grand Mosque by Moslem fanatics in November, the interior ministry said.

It was the largest mass execution in the 48-year history of Saudi Arabia. The beheadings were carried out by members of the Royal Guard swinging long steel swords, sources said.

The executions were carried out in cities throughout the country in order to expose as many people as possible to the judgment against the Moslem militants and to "teach the people a good lesson," Arab diplomatic sources said.

The 63 men beheaded were among the 170 religious fanatics captured after a two-week siege in Islam's holiest shrine, the Grand Mosque in Mecca. The other 107 militants, including women and children, were found innocent of murder and were sent to prison or "reform institutions," the ministry said.

At least 26 civilians and pilgrims were killed by the Moslem fanatics, who seized the mosque in proclaiming a new Messiah on the 1,400th birthday of Islam. Another 109 civilians were wounded.

About 75 Moslem rebels and 60 Saudi security men were killed and 200 Saudi Arabian troops were injured in the fighting for control of the shrine.

The government statement, which consisted of a letter from King Khaled to the interior minister, Prince Nay[illegible] Abdel Aziz, said the executed men were convicted of "shedding the blood and killing innocent people . . . in God's holy shrine."

According to the *Koran*, Islam's holy book and the basis of law in the Saudi Kingdom, their crimes were punishable by beheading.

The statement did not say when the condemned were tried but sources said the executions were carried out in the early-morning hours in Mecca, Riyadh, Medina, Dammam, Berida, Hayel, Abha and Tabouk.

The statement said 41 of those executed were Saudis, six were south Yemenis, 10 Egyptians, three Kuwaitis and one each was from Sudan, Iraq and North Yemen.

Another storm waiting in the wings

Continued from page 1

Meanwhiole, as hundreds of drivers gave up trying to commute by car, a Hydro spokesman said every one of its buses has been pressed into service.

The crush of people trying to get home Tuesday was cleared away by 6 p.m., but Hydro said it would help if bus users could stagger their departure times.

"It's especially true in the morning," said the spokesman, adding that buses are running mostly empty between 6 and 7 a.m.

"If people could leave for work earlier they'd help ease congestion and avoid long lineups and waits," the spokesman said.

Although there is no crisis as far as electricity is concerned, the spokesman suggested restraint at peak times would ensure there are no problems.

"Just the appearance of snow prompts some people to turn up their thermostats," she said.

Hard on the heels of municipal works engineers asking residents to keep their sidewalks clear of snow came a similar request from Post Office public affairs manager Buz Sawyer.

Sawyer said that while there have been difficulties keeping the mail moving, there hasn't been any major disruption of postal service.

He said it would help if residents kept their walks clear of ice and snow.

Should any real problems develop, the post office action could end up restricting delivery to first class mail.

There was special mail Tuesday and today and there'll be more tomorrow: the 156,000 electoral notices heralding the Feb. 18 election.

The storm produced a crop of incongruous sights: A camper van with Hawaii licence plates chugging through the snow on Douglas Street and a delegate making his way to the Esquimalt-Saanich NDP nominating convention in St. Christopher's Hall at Tillcum and Carey Road on cross-country skis.

While Victoria reeled under the snow, there was only a light snowfall in the Vancouver area during the past two days.

But in Washington State, the storm closed Seattle-Tacoma International Airport Tuesday for the first time in 32 years.

★

Daffy man is happy

One person happy to see all the snow is Saanich grower Geoff Vantreight.

As owner of what he claims to be the world's largest daffodil farm, Vantreight was worried his plants were germinating too quickly.

Young sprouts were pushing through the ground and the plants would be ready long before Easter, the first week of April, his prime marketing time.

But the snowfall has delayed the growth.

"It's just perfect," he said today. "The snow couldn't have come at a better time."

Factions still fight in Iran

TEHRAN (UPI) — Supporters of dissident Ayatollah Sayed Kazem Shariat-Madari clashed today with followers of Ayatollah Khomeini in Tabriz and first reports said several people were injured in street fighting.

Demonstrators shouting slogans in support of Shariat-Madari set fire to six banks, two fire engines, a bus, a dozen cars and several newsstands and attacked the local radio and television station.

First reports said at least 50 rioters were arrested.

In Tehran, hundreds of thousands of demonstrators poured into the streets of the capital on an Islamic holy day, answering a call by Iran's clergy for country-wide protests against American and Soviet imperialism.

In Geneva, the International Committee of the Red Cross made public today confidential documents reporting that treatment of political prisoners in Iran improved during the last year of the deposed shah's rule.

Publication of the confidential documents, a move almost without precedent in Red Cross annals, came one day after the Iranian government gave Western reporters incomplete excerpts of the reports. The Iranian excerpts showed that Red Cross delegates recorded widespread torture by the shah's SAVAK secret police.

THE OUTCASTS *by Ben Wicks*

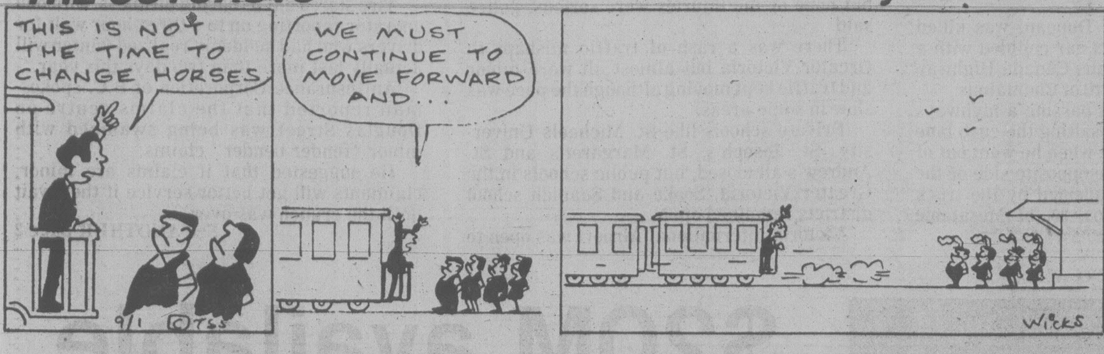

City man jailed in Calif.

A 55-year-old city man was expected to be released from jail in Santa Maria, Calif., today where he has been held since his car was involved in an accident Dec. 19.

It is not known on what charges police were holding Fleming Zuhling, an employee of the city planning department.

Zuhling and a friend Ky Peterson, 55, left Dec. 17 for a 10-day vacation and were planning to go to Mexico.

As they were passing through Santa Maria, Zuhling was in collision with another car.

Peterson, who had to be pried from the wreckage, was sent to hospital with six broken ribs and a broken shoulder.

He was released after 10 days and made his way home arriving Jan. 3.

City officials became alarmed when Zuhling didn't show up to work and asked Chief Jack Gregory to check with police departments south of the border to see if there had been an accident.

An officer eventually contacted Peterson who gave an account of what happened.

ROCKWELL
Parts and Accessories
ISLAND MACHINERY LTD.
617 Chatham St.
385-5500 3-7

$20 million for mortgages

Continued from page 1

been residents of B.C. for two years, or if they have returned to province, must have lived in B.C. for a total of at least five years.

—About $125 million of the funds will be allocated to build owner-occupied homes and $75 million allocated to rental units.

—The credit unions will provide closed mortgages for three years in the case of owner-occupied homes at 9¾ per cent, compared with current one-year open mortgages at 14 per cent.

In the case of rental dwellings, rates will be 9¾ per cent the first year, 10¾ per cent the second year and 11¾ per cent in the third year, a credit union spokesman said.

The mortgage rates prevailing in the market will go into effect at expiry of the program in 3½ years.

The program deadline will not be extended, Bennett said, and money will be paid out on a first-come, first-served basis.

Peter Podovinikoff, chief executive officer of the B.C. Central Credit Union, said notices on the program went out to credit unions Tuesday.

He advised people who want to take advantage of the plan to see their credit unions in the next week to 10 days.

Bennett described the program as a unique effort in Canada and said he hoped it would have a positive impact on interest rates, now influenced by the federal Bank of Canada bank rate.

"We'll have to wait and see," he said when asked if he expected bank mortgage rates to decline after the program.

High interest rates had hurt the forest industry, B.C.'s largest, Bennett said. "The Bank of Canada is not allowing the money market to work for the people. We've moved to make sure it does."

The premier also indicated the program is not aimed at providing housing for low-income earners. Normal income requirements will have to be met by those seeking mortgages, he said.

Jack Munro, western regional president of the International Woodworkers of America, said the announcement was a rewarding one for forest workers, especially for the unemployed.

"I sincerely hope other governments will follow your lead," said Munro, who is normally accustomed to criticizing the Bennett government.

"In all honesty there is more money here than I had anticipated coming and we're very happy with the amount."

Jim Kinnaird, president of the B.C. Federation of Labor, called the program "positive" but said he is concerned that unscrupulous land developers will jack up land prices to get a bigger chunk of the low-interest money.

He also said there should be some guarantee that the construction jobs go to union contractors.

Podovinikoff said there is a need to stimulate the housing industry and the program is just what is needed.

Rod McKenzie, vice-president of the B.C. council of the Housing and Urban Development Association of Canada, praised the government for its foresight, noting that there was virtually no inventory of housing in the province.

An official of the Council of Forest Industries said the program will ease the layoff situation in the province "to some extent" and is a declaration of confidence in the industry.

NDP housing critic Gordon Hanson labelled Bennett's announcement a Socred admission that former NDP premier Dave Barrett was right in 1975 when he proposed a provincial financial institution to provide low-interest mortgage loans through credit unions.

Bennett's program does take a leaf from Barrett's book, making the money available through the B.C. Central Credit Union.

"We have to welcome it but it's four years too late. It's taken four years for the penny to drop," Hanson said.

The Socreds were being pressured to show some leadership, he said, "and I guess they figure this is the best way of doing it — by using some NDP policies."

Hanson also said it is significant that Lands, Parks and Housing Minister Jim Chabot was out of the province when the premier made his announcement.

Rare cubs born

KUALA LUMPUR (AP) — A pair of rare Gir lion cubs were born in the Malaysian national zoo here three weeks ago, encouraging wildlife experts trying to save the rare species from extinction, zoo director P. N. Philips said today.

the weather

Weather map unavailable today

B.C. still lies under a blanket of cold air. A frontal system lying across Washington continues to give periods of snow to southern B.C. while central B.C. is generally clear. Changes are underway, however. A disturbance is developing in the Yukon which is forecast to move southward and spread cloud and snow across the central coast and interior Thursday. At the same time the front over Washington will move south so snow is expected to gradually end today over southern B.C. This will be a brief respite until the Yukon system brings a fresh burst of snow to the south of the province late Thursday or Friday. Temperatures will remain on the cold side.

ENVIRONMENT CANADA WEATHER OFFICE 10 A.M. FORECASTS
Valid Until Midnight Thursday

Greater Victoria, East Vancouver Island: snow warning downgraded to a snow advisory. Today cloudy with periods of snow ending this afternoon. Accumulations today around 5 cm except up to 10 cm in some locations at higher elevations. Thursday mainly cloudy, snow starting in the evening. Highs both days near zero. Lows overnight around minus 5.

Greater Vancouver: today mainly cloudy with occasional snow ending this afternoon. Thursday mainly cloudy with snow starting in the evening. Remaining cold with highs both days near minus 1. Lows overnight minus 6 to minus 4.

North and West Vancouver Island: today mainly cloudy with occasional snow. Thursday mainly cloudy. Snow over northern parts by afternoon spreading south by evening. Highs both days near zero. Lows overnight minus 6 to minus 4.

TEMPERATURES

Yesterday

	Max.	Min.	Prcp.
Victoria	0	—3	6.3
Normal	7	3	—
One Year Ago			
Victoria	3	—1	—
Across Canada			
Prince Rupert	—2	—12	—
Prince George	—20	—34	—
Port Hardy	2	—4	5.0
Terrace	—8	—17	—
Tofino	1	—2	3.2
Comox	1	—5	23.4
Vancouver	0	—6	0.8
Kamloops	—10	—17	1.8
Cranbrook	—16	—23	0.6
Fort Nelson	—24	—36	—
Peace River	—29	—38	—
Edmonton	—28	—36	trace
Jasper	—24	—30	trace
Calgary	—26	—29	0.5
Lethbridge	—25	—27	1.0
Medicine Hat	—28	—36	trace
N. Battleford	—28	—35	—
Saskatoon	—28	—36	trace
Swift Current	—30	—34	trace
Prince Albert	—26	—34	—
Regina	—28	—35	trace
Yorkton	—28	—33	—
Brandon	—26	—31	trace
Winnipeg	—26	—31	trace
Kenora	—25	—31	trace
Thunder Bay	—20	—29	trace
Toronto	—6	—12	trace
Ottawa	—4	—10	—
Montreal	—3	—10	1.0
Quebec	—5	—14	1.4
Halifax	6	—0	—
Charlottetown	3	—9	—
Fredericton	3	11	—
St. John's	4	—3	1.4
Whitehorse	—21	—26	0.6
Yellowknife	—29	—32	—
Inuvik	—12	—24	1.2
United States			
Seattle	—2	—3	8.9
Spokane	—10	—14	0.3
Portland	0	—2	35.3
San Francisco	13	11	2.9
Los Angeles	18	15	36.8
Las Vegas	14	10	—
Phoenix	19	11	—
Chicago	—8	—12	—
New York	4	—2	—
Miami	25	18	—

World Temperatures

Amsterdam 0, -1; Athens 15, 8; Bahrain 19, 14; Bangkok 32, 21; Beirut 15, 10; Belgrade -1, -3; Berlin -3, -4; Bogota 21, 1; Brussels 6, 1; Buenos Aires 35, 19; Cairo 18, 7; Caracas 27, 19; Copenhagen 0, 0; Dublin 6, 5; Frankfurt 3, 0; Geneva 5, -1; Helsinki -1, -4; Hong Kong 20, 15; Honolulu 26, 22; Jakarta 30, 23; Jerusalem 15, 2; Johannesburg 16, 6; Kiev 13, 10; Kuala Lumpur 32, 23; Lima 24, 18; Lisbon 15, 8; London 5, 3; Madrid 7, -5; Manila 30, 18; Mexico City 22, 6; Moscow -8, -11; New Delhi 20, 5; Nicosia 17, 4; Oslo -5, -7; Paris 3, 0; Perth 23, 19; Rio 36, 19; Rome 6, -1; San Juan 29, 23; Seoul 2, -3; Singapore 30, 24; Stockholm -2, -3; Sydney 26, 17; Taipei 14, 11; Tel Aviv 16, 6; Tokyo 6, 0; Vienna 1, -5.

CITY'S WEATHER RECORD

Sunshine Jan.	18.3 hrs.
Last Jan.	42.0 hrs.
Normal (30 yrs.)	14.7 hrs.
Sunshine, 1980	18.3 hrs.
Last year	42.0 hrs.
Normal (30 yrs.)	14.7 hrs.
Precipitation Jan.	26.4 mm
Last Jan.	— mm
Normal (30 yrs.)	33.8 mm
Precipitation, '80	26.4 mm
Last year	— mm
Normal (30 yrs.)	33.8 mm

Sunrise, Sunset Thursday
(Pacific Standard Time)
Sunrise 08:04 Set 17:09

Moonrise, Moonset Tonight
(Pacific Standard Time)
Moonrise 00:24 Set 12:09

TIDES AT VICTORIA
(Tides listed are Pacific Standard Time)

	Time H M	Ht Ft.	Time H M	Ht Ft.	Time H M	Ht Ft.	Time H M	Ht Ft.
9	0030	4.1	0855	8.6	1700	5.6	1900	5.8
10	0100	4.9	0905	8.7	1715	4.9	2320	5.6
11	0110	5.6	0925	8.8	1750	4.2	2355	6.0
12	0315	6.5	0935	8.9	1805	3.5		
13	0130	6.6	0400	7.1	1005	9.1	1840	2.8
14	0145	6.9	0515	7.6	1035	9.3	1910	2.1
15	0215	7.2	0615	8.0	1105	9.5	1935	1.4

TIDES AT SOOKE

	Time H M	Ht Ft.	Time H M	Ht Ft.	Time H M	Ht Ft.	Time H M	Ht Ft.
9	0715	8.7	1350	6.6	1730	7.0		
10	0030	5.3	0745	8.9	1520	6.0	1940	6.5
11	0030	5.8	0820	9.1	1615	5.2	2155	6.3
12	0020	6.2	0845	9.3	1710	4.4	2300	6.5
13	0415	7.2	0910	9.6	1745	3.5	2355	7.2
14	0415	7.2	0950	9.8	1830	2.7		
15	0045	7.1	0420	7.5	1025	10.1	1900	2.0

TIDES AT FULFORD HARBOUR

	Time H M	Ht Ft.	Time H M	Ht Ft.	Time H M	Ht Ft.	Time H M	Ht Ft.
9	0235	5.3	1005	11.0	1720	6.3	2225	7.5
10	0300	6.3	1030	10.9	1805	5.5		
11	0200	7.6	0400	7.2	1105	10.7	1845	4.7
12	0220	8.3	0450	8.1	1140	10.6	1920	3.8
13	0330	9.0	0630	8.7	1150	10.5	1950	2.9
14	0415	9.7	0745	9.1	1230	10.4	2030	2.1
15	0505	10.2	0855	9.3	1300	10.5	2100	1.4

Grassie's
January Clearance Sale
SAVE 20-50%
DIAMOND JEWELLERY. Limited selection of Engagement Rings, Clusters, Brooches, Pendants, Earrings and Bracelets.
WATCHES — MEN'S & LADIES'. Limited Selection of Bulova, Seiko, Omega, Tudor, Tissot, & Baume Mercier.
BIRTHSTONE RINGS. Complete selection of synthetic & genuine stone rings.
GOLD JEWELLERY. Limited selection of discontinued lines of gold chains, bracelets
DOULTON FIGURINES, CRYSTAL, HOLLOWARE, FLATWARE, GIFTWARE, CLOCKS — mixed selection of alarm and wall clocks.
CHARMS.
Got a special occasion coming up?
Then take advantage of these great specials now while selection is at its finest.
All items aren't available in all stores but if interested, they can be easily transferred.
Forever Yours
Grassie's
Chargex, Mastercharge, American Express and Grassie's Credit Accts. welcome
MAYFAIR SHOPPING CENTRE, 385-2744 Since 1884 1209 DOUGLAS ST., 385-1911
566 SEYMOUR • 4517 W. 10th • PACIFIC CENTRE • PARK ROYAL • BRENTWOOD • LANSDOWNE • GUILDFORD • COQUITLAM CTR • COTTONWOOD CTR • NANAIMO • PORT HARDY • KAMLOOPS • VERNON • KELOWNA • REVELSTOKE • PARKSVILLE

OWNER OPERATED 100% A CANADIAN COMPANY
THRIFTY FOODS
PRICES EFFECTIVE WED., JAN. 9 to SAT. JAN. 12
WE RESERVE THE RIGHT TO LIMIT QUANTITIES
THRIFTY MEAT BUYS
FRESH GOVT. INSPECTED FRYING CHICKEN WHOLE GRADE UTILITY lb. 78¢
FRESH GOVT. INSPECTED CHICKEN BREASTS lb. 1.39
FRESH GOVT. INSPECTED THIGHS or LEGS lb. 1.49
ECONOMY—OLYMPIC SLICED MEATS 16-oz. pkg. 69¢
FRESH GOVT. INSPECTED FRYING CHICKEN WHOLE CUT UP 99¢
OLYMPIC PORK SAUSAGE lb. 1.29
FRESH SLICED BEEF LIVER lb. 1.09
GROCERY BUYS
BEEMAID PASTEURIZED CREAMED HONEY 2-lb. tub 1.99
BRAVO TOMATO SAUCE 4 7½-oz. tins 1.00
NABOB COFFEE 1-lb. pkg. 3.49
LANCIA NOODLES 375g pkg. 69¢
REALEMON LEMON JUICE 24-oz. btl. 99¢
NESTLES ASSORTED PUDDINGS 15-oz. tin 55¢
THRIFTY FOODS LOCATED IN THE FAIRFIELD PLAZA
Plenty Of Free Parking
STORE HOURS MON.—FRI. 9-9 SAT. 9-6 SUN. 10-6
ACHIEVE MARGARINE 2—8-oz. pack 1.29
OLD LONDON MELBA TOAST 13-oz. pkg. 1.39
ISLAND FARMS ICE CREAM 2-litre ctn. 1.59
ROYALE PAPER TOWELS 2-roll pack 1.19
OVALTINE HOT CHOCOLATE 23-oz. jar 2.89
MONARCH CHICKEN COATING MIX 6-oz. pkg. 69¢
DAD'S ASSORTED COOKIES 454g pkg. 1.29
YAKIMA VALLEY GRAPE JUICE 64-oz. btl. 2.29
GLADE AIR FRESHENER 6-oz. aero. tin 79¢
NINE LIVES ASSORTED CAT FOOD 6-oz. tin 29¢
SUN SQUEEZE ORANGE JUICE 12 oz. 69¢
SNOWCAP HASH BROWNS 2-lbs. 33¢
GOLDEN RIPE BANANAS lb. 25¢
CALIFORNIA TOMATOES lb. 39¢
IMPORTED U.S. BROCCOLI lb. 49¢
THRIFTY FOODS BUY ONLY FIRST QUALITY MEATS AND POULTRY SELECTED TO GIVE YOU TOP VALUE FOR YOUR FOOD DOLLAR
BE SURE TO CHECK OUR FINE SELECTION OF FRESH FRUITS AND VEGETABLES FEATURING LOCAL PRODUCTS WHEN AVAILABLE

Chlorine rolls past homes

PRINCE GEORGE (CP) — Tanker trucks carrying potentially dangerous chlorine began rolling through city residential areas Tuesday with a possibility of 12 runs a day.

A spokesman for pulp mills needing the chemical said all potential safety problems are covered and the chemical is safe to move at this time of year when cold temperatures keep it at or near a liquified state.

Three pulp mills here, which require about 130 tons of the chemical a day to operate, resorted to the truck route because of the B.C. Railway strike which began Dec. 18.

The route takes the tankers from a Canadian National Railway siding at Miworth, about 16 kilometres north of the city, over the Nechako River bridge to the various mills.

Doug Quinn of Prince George Pulp, organizer of the transport operation for the three mills, said "every potential hazard has been covered."

Mayor Elmer Mercier told city council Monday that the city is paying the $1,000 cost of providing extra sanding for the truck route for safety because the mills pay a great deal of taxes and the work force is important to the city.

The truck deliveries are scheduled when school buses are not operating and will avoid the high traffic periods of 7 a.m. to 9 a.m. and 3 p.m. to 6 p.m.

There are fears of the danger involved in moving the chemical through residential areas following the recent disaster in Mississauga, Ont., when rail cars ruptured, forcing a mass evacuation.

Quinn said he is surprised at the concern over the shipments because similar shipments were made in June, 1976.

"This is the safest time of the year," said Quinn. "If it gets much colder, you could actually carry the chlorine in a water bucket."

The liquificiation temperature is minus 30 degrees Celsius, he said.

Even when in the form of a gas, the chlorine is 2½ times as heavy as air, meaning it sinks to a low level unless carried by winds. It was this heavier-than-air property that made it dangerous as a weapon in the World War One because it settled in trenches and foxholes, killing or crippling soldiers.

Quinn said 11 governmental bodies were contacted for approval before a special permit was issued by the Canadian transport commission. The permit is valid from Jan. 1 to Feb. 21.

Bookie bust made

VANCOUVER (CP) — Police have charged a city man with operating an alleged bookmaking racket that involved taking $124,000 in bets on major sporting events.

Ronald Soren Christensen, 39, is to appear in provincial court Jan. 14 charged with recording bets and engaging in bookmaking.

Police alleged Tuesday that Christensen earned a $22,000 profit between Dec. 11 and Dec. 18, 1979.

Steam power possible from geothermal find

VANCOUVER (CP) — Geologists drilling at Meager Hot Springs, near Pemberton, have discovered evidence that a geothermal steam reservoir may exist in the area, B.C. Hydro says.

Drillers have reached a temperature of 202 degrees Celsius at a depth of 367 metres, Hydro said in a news release.

Joe Stauder, Hydro generation planning engineer, said this temperature — if combined with adequate pressure and supply of water — could provide steam for a commercial electric generating station.

He said drill cores brought up from the test hole show alterations to rocks suggesting the presence of hot fluids at lower levels.

Work at Meager Hot Springs was closed down in December but will reopen at the end of March when additional test holes will be drilled.

Hydro says if testing shows these three things present in sufficient quantities, it could start planning a pilot geothermal generating plant by the mid-1980s.

LEG NEARLY SEVERED: Lisa Le Burel, 5, of Courtenay is taken from ambulance into Royal Jubilee Hospital Tuesday after her right leg was nearly severed when she was struck by E&N freight train near her home. She was listed in fairly good condition today following emergency surgery after being flown by military aircraft from hospital in Comox where she was first taken. Lisa apparently tried to cross the tracks under a slow-moving tanker car.

Drinking judge case ends

VANCOUVER (CP) — Judge Lawrence Goulet, chief provincial court judge, ruled Tuesday that no further action is required in the case of Judge Malcolm Archibald Macdonald, who was fined $500 recently for a drinking-driving offence.

Macdonald, 54, was fined after pleading guilty in North Vancouver provincial court Dec. 19 to driving while having a blood-alcohol content of more than .08.

Police say no

VANCOUVER (UPC) — Vancouver policemen said they would not be bound by recommendations of an industrial commission set up to negotiate an end to a strike threat by the 930-member force.

After a meeting late Tuesday night of 286 members of the Vancouver Policemen's Union, North America's oldest, Detective John Catterall said a majority of the members voted to reject the proposal.

Labor Minister Jack Heinrich, who announced the appointment of the commission Monday, had asked both sides in the simmering dispute be bound by the commission's findings.

$8 million in roadwork

Contracts for more than $8 million have been awarded for highway construction in various parts of the province, Highways Minister Alex Fraser said Tuesday.

He said a $698,709 contract was granted to LeDuc Paving Ltd. of Vernon for paving 22.3 kilometres of the Trans-Canada Highway north of Salmon Arm.

Central Paving and Engineer Ltd. of Prince George obtained a $1.5 million contract to pave 54.6 kilometres of the Stewart-Meziadin Lake Road section of Highway 37.

Miller Contracting Ltd. of Richmond is to build 18 kilometres of Highway 37 between Skeena River bridge at Kitwanga, north to Cranberry River bridge, for $3.9 million.

A $771,000 contract for the paving of the Yale-Alexandra section of the Trans-Canada Highway and section of Highway 7 Seabird Island-Haig route, went to Victoria Paving Ltd.

View Construction Ltd. of Kamloops will widen the Vancouver Island Highway to four lanes between Lantzville and Craig's Crossing for $4.7 million.

Victoria Paving Ltd. also was awarded a $625,547 contract for paving of 10.6 kilometres of Highway 18 between the railway tracks at Youbou to the Meade Creek bridge, 31 kilometres west of Duncan.

SHOP WISE
BEST FOOD BUYS!
Prices effective Thurs., Jan. 10 to Sun., Jan. 13
9819 5th STREET SIDNEY
MON. FRI. 9-9 SAT. 9-6 SUN. 10-6
IN SIDNE PAT BAY HW / BEACON AVE. / SEVENTH ST. / RESTHAVEN DR. / FIFTH ST. / SHOP WISE
FRESH
QUALITY MEATS — OUR SPECIALTY
We reserve the right to limit quantities

Canada Gr. A Quality CHUCK ROAST Boneless lb. 1.79
Canada Gr. A Quality CROSS RIB ROAST lb. 1.69
Campfire BACON 1-lb. pkg. 99¢
Medium GROUND BEEF lb. 1.49
Schneider's COOKED HAM 6-oz. pkg. 99¢
GARLIC COIL bulk, lb. 1.09
Fresh BOILING FOWL lb. 49¢ Available Thurs. afternoon

FRESH PRODUCE
Canada No. 1, Local Gem POTATOES 10 lbs 69¢
Canada No. 1 Local CABBAGE 3 lbs. 39¢
B.C. Fancy Spartan APPLES 3-lb. cello 89¢
Snoboy Sunkist Navel ORANGES 4 lbs. 89¢

Dare's CANDIES 1-lb. pkg. 1.19
McVitie's Chocolate WHOLEMEAL 200 g 89¢
Kal Kan CAT FOOD 6-oz. tins 4/89¢
Nabob STRAWBERRY JAM 9 oz. 65¢
JAVEX Unbleachables 26 oz. 1.59
Little Dipper INSTANT CHOCOLATE 2 lbs. 1.79
LANCIA LUNCH 7¼ oz. 3/1.00
Clover Leaf Flaked White TUNA 6½-oz. tin 1.29
CARPET FRESH 14 oz. 1.39
Nabob COFFEE 1 lb. 3.29
Monarch Soft MARGARINE 1-lb. tub 75¢

SAVE SAVE
Niagara ORANGE JUICE 12.5 oz. 59¢
SHOP WISE
Fleischmann's 100% Corn Oil MARGARINE 2 lbs. 1.99
SAVE SAVE
Taster's Choice Decafeinated INSTANT COFFEE 8 oz. 5.79
SHOP WISE
Libby's BEANS WITH PORK in tomato sauce 14 oz. 2/88¢
SAVE SAVE

Bader's Assorted COOKIES 1.5 kg 2.39
Tetley Gourmet TEA BAGS 20's 79¢
Facelle Royale FACIAL TISSUES small box 3/1.00
Quench FLAVOUR CRYSTALS 614 g — 660 fl. oz. tin 1.49
ZEST Bar Soap Personal Size 3/89¢
Libby's TOMATO JUICE 48 oz. 89¢
Jubilee LUNCHEON MEAT 12-oz. tin 1.09
Uncle Ben's CONVERTED RICE 5-lb. bag 2.89
OROWEAT Hot Cereal Apple Granola 16 oz. 99¢
Totino's Deluxe PIZZA 4x5" pkg. 1.49
McCain's BLUEBERRY PIES 24-oz. pkg. 1.29
1-9

8 FLOORS OF SAVINGS
STOREWIDE CLEARANCE
THE SAVINGS ARE LARGE AT STANDARD DURING THE JANUARY CLEARANCE. JOIN THE MANY VICTORIANS WHO HAVE SAVED ON THEIR HOMEFURNISHING NEEDS ... SHOP NOW WHILE SELECTION IS BEST.
EXAMPLES OF SAVINGS

SAVE OVER 500.00 EARLY CANADIANA
7-PCE. DINING ROOM SUITE
Masterly crafted by Kroehler in dark pine solids and veneers. Features open hutch, 48" long buffet with three cutlery drawers. The 18" deep buffet will accommodate large serving pieces. The intimate round dining table is 40" in diameter with extension leaves. 3 solid pine side chairs and one matching arm chair.
Reg. 2073.00 JANUARY CLEARANCE 1669.00

SAVE OVER 600.00 CONTEMPORARY BEDROOM SUITE
In dark oak finish, crafted by Dixie. Large roomy triple dresser with tall twin mirrors. 5-drawer chest and panel headboard to fit queen or double size bed.
Reg. 1633 JANUARY CLEARANCE 999.00
SAVE 66.00 On matching NIGHT TABLE
Reg. 225.00 NOW 159.00

SAVE 200.00 EARLY CANADIANA SOLID ASH 3-PCE. BEDROOM SUITE
By H.P.L. Triple dresser with large mirror, man's chest and panel headboard.
Reg. 959.00 JANUARY CLEARANCE 759.00
SAVE 40.00 On matching NIGHT TABLES
Reg. 155.00 NOW 115.00

SAVE ON LOVESEATS
SAVE 150.00 MORE IF YOU BUY A PAIR
Contemporary loveseats with tuxedo arm. Reversible seat and back cushion. Lots of colours to choose from.
Reg. 569.00 JANUARY CLEARANCE 419.00
SAVE 300.00 ON HIGHBACK COLONIAL LOVESEATS
By Kroehler in textured or plain.
Reg. 719.00 JANUARY CLEARANCE 419.00

★ FREE DELIVERY ★ EASY CREDIT TERMS
★ TRADE IN YOUR OLD FURNITURE
★ USE OUR 3-PAYMENT, NO-INTEREST PLAN

SAVE ON LAMPS
SAVE ON APPLIANCES
SAVE ON CHESTERFIELDS
SAVE ON WALL UNITS
SAVE ON FABRICS
SAVE ON HIDE-A-BEDS
SAVE ON TV TRAYS
SAVE ON MATTRESSES
SAVE ON FLOOR COVERINGS
SAVE ON TEAK FURNITURE
SAVE ON BEDSPREADS
SAVE ON DRAPERIES

SHOP AND SAVE NOW
STANDARD FURNITURE
737 YATES ST. 382-5111

Victoria Times

ESTABLISHED IN 1884

COLIN D. McCULLOUGH, Publisher

GORDON R BELL, Managing Editor — BARBARA McLINTOCK, Editorial Page Editor

Proprietor — Victoria Times Division of F.P. Publications (Western) Ltd., 2621 Douglas Street, Victoria V8W 2N4 Telephone 382-3131

WEDNESDAY, JANUARY 9, 1980

Press on

Saanich alderman John Mika delivered a good speech on Monday outlining why the municipality should not be a party to defending the controversial Minnie Mountain land use contract further in the courts.

From his point of view, the reason was perhaps sound. From the municipality's point of view, however, it should be unacceptable.

Mika was speaking at a council meeting to a request by members of the Cadboro Bay Ratepayers Association for council's support of their appeal to the Supreme Court of Canada of a B.C. Appeal Court ruling upholding the contract. He argued that the municipality no longer has an interest and that the defence of the contract should be borne by the Minnie Mountain developer, Broadmead Farms Ltd. Undoubtedly, the ratepayers would welcome this course of action — and would consider it the support they are seeking.

Mika says the only reason the municipality co-defended the contract at the B.C. Supreme Court and the B.C. Court of Appeal levels was to clarify municipal legislation dealing with conflict of interest. The B.C. Supreme Court said that there was an apparent conflict of interest between one then-alderman and the developer and quashed the land use contract. (The contract had been approved by a five to four vote on council.)

The B.C. Court of Appeal found that the contract was legally tainted because of a possible conflict of interest, but ruled that it was not enough to quash.

As a result of the two hearings, Mika says the legal picture on conflict of interest is clear. "Four judges spelled it out." The municipality he says, no longer has an interest.

If as Mika says, the only reason Saanich earlier defended the contract was to clarify the question of conflict of interest, then the municipality's thinking was too limited. It would be just as shortsighted to reject defending the contract in the Supreme Court of Canada for the same reason.

The housing development itself is being lost in side issues. The ratepayers are taking the land use contract to the highest court in the country because they don't like the proposed development and they have found a legal avenue for their grievance. They believe the 72-acre development at Ten Mile Point will have a negative impact in their neighborhood.

Presumably, the muncipality eventually signed the contract with Broadmead because it found merit in the development. The Corporation of Saanich made a deal with Broadmead that has been upheld by the Appeal Court. And now, although the board of directors of that corporation (Saanich) has changed, the present council has an obilgation to stand by the deal made by the former council. It seems unreasonable that Broadmead would be left alone to defend a contract designed by the muncipality and then signed by both parties.

The municipal solicitor can find no legal requirement for Saanich to defend the contract. There is however a moral requirement. For Saanich to withdraw at this point, after taking part in two previous court proceedings, would be to endorse indirectly the position of the ratepayers. Saanich would not be seen as a neutral party as Mika suggests.

They just don't mix

Victoria's parks and recreation committee made a proper and sensible decision this week when it voted against the use of Clover Point for any car-racing events this summer.

The last run sponsored by the Victoria Motor Sports Club in August was, rightly and properly, enough to convince the city fathers that slalom races and parks in residential neighborhoods don't mix.

After the event, City Hall was besieged with complaints from Fairfield residents angry about the noise and traffic congestion generated by the dozens of sports-car competitors (many of them commercially sponsored and many from outside Victoria) and the hundreds of spectators. A fine summer Sunday was ruined in their neighborhood, they said, by six or seven hours of "screeching wheels and revving motors."

That alone should be enough to convince council to move the races elsewhere. Worse, however, is the safety danger posed by such events.

Parks superintendent Al Smith noted in his report to committee that there did not appear adequate arrangements to handle a car accident. Moreover, in a couple of places the spectators lined the route so closely that a car out-of-control could have crashed into them.

Car races, even slalom races, should be authorized in a facility that is properly designed for them, that has suitable parking for spectators, and that is far enough away from residential neighborhoods to reduce the noise problem.

By turning down the request to use Clover Point, the parks committee has set the Victoria Motor Sports Club on the road towards finding such a facility.

RICHARD GWYN

Empty seats on the bus

OTTAWA — It has become fashionable to dismiss this election as boring, fraudulent and meaningless — except to the winner.

True enough, but no election which already has produced two quotable quotes can be considered a total write-off.

The first of these inventive one-liners was minted by Robin Sears, national director for the New Democratic Party. The night the government was defeated, Sears was asked by an earnest radio reporter how this election would differ from the affair of last May.

"There'll be fewer outdoor events," Sears replied.

Tory joke

The author of the other memorable one-liner was Conservative Campaign Strategist Lowell Murray, whom I encountered the other day huddled in the lee of a bank on Ottawa's Sparks Street.

Murray berated me for a recent column in which I had calculated that the Gallup Poll, if correct, points the Liberals towards a majority victory, and Pierre Trudeau toward the Prime Ministership. He said my analysis was bunk, or words to that effect.

"If I actually believed those polls, I wouldn't be running a political campaign." remarked Murray. "I'd be running a scorched-earth campaign."

So, on that cheerful note, it's off and away into the wild white yonder of the real campaign this week.

The last time out, at least three members of the accompanying press corps came back with new, deeply meaningful relationships. This time out, as we tumble into and out of planes, buses, taxis, hotels, motels, civic auditoriums, church basemenets, high schools and shopping centers, a lot of us are going to come back with a lot fewer gloves, overshoes and scarves.

Another difference between this election and the last one is that there won't be as many reporters. All parties have been reduced to phoning news organizations to urge them to send representatives aboard their leader's campaign plane. (Parties defray the cost to themselves of renting campaign planes by charging news organizations blue-ribbon prices for the seats).

The CTV network, for example, plans to send out its camera crews only during the last three weeks of the campaign. (To apply budget restraint even further, CTV and CBC and Global will use the same computer on election night). Many news organizations intend to cover the leaders only intermittently, and instead, to send their reporters off to knock on doors and corner shoppers at supermarkets.

The theory is that, this time. what goes on down there, in the hearts and minds of voters, will be a lot more important than what goes on up there, in the campaign planes of the leaders. The voters, everyone agrees, are "volatile", which is a fancy way of saying that Canadians haven't yet made up their minds whether they really want to heave Joe Clark out in order to heave Trudeau back in again. (The Liberals it doesn't need to be said, hope that most voters won't notice that Trudeau still is their leader).

Another difference is that this time the press will expend less of its energy in examining itself. Last May, reporters covering the election were made nervous by the presence among them of a Vancouver journalist, Clive Cocking, who was gathering material for a book, due out in February, about how the press covers elections.

As well, a National Film Board crew, headed by filmmaker Peter Raymont went out on the trail doing a video equivalent of Cocking's literary effort. Raymont's film crew filmed the TV crews filming "media events" — that is those staged happenings, like chugging around Vancouver harbor or standing in the middle of the Alberta tar sands, which all campaign strategists required their leaders to do only in order to provide the TV crews with something to film.

No shadow

Fewer in number therefore, but freed from the need not to be caught picking our nose whenever a NFB film crew is around, and to act serious and hard-working whenever Cocking happens by, we will spend the next six weeks tumbling in and out of planes, hotels, church basements, losing gloves, overshoes and scarves, perhaps even our virtue.

You may think that this election is a fradulent, meaningless, unnecessary bore. If you do, you'd be right. But it isn't to whoever wins on February 18. Nor is it to the bee-like swarms of reporters, who, though we'll buzz angrily about the election idiocries and inconveniences, will in fact be thoroughly enjoying ourselves as we fly about this country.

WAYNE KING

Moonbeam for a president

SAN FRANCISCO — Along with the difficulties of challenging an incumbent president and a senator named Kennedy, Gov. Edmund G. Brown Jr. of California has perhaps an even more formidable opponent — his own image of eccentricity.

The governor's aides and reporters who regularly report on the pursuit of the Democratic nomination for president differ to a degree on the genesis of the image problem, but even the governor himself agrees it is there.

Asked in a recent interview if he was aware that he was regarded by some — almost exclusively those who have never seen him campaign — as a "flake," the governor smilingly replied that he, too, reads the newspapers.

Exotic elements

The governor's supporters maintain that most of that image devolves from the news media and what they term its inordinate interest in the more exotic elements of his personality — meditation, flirtation with Eastern religion, sleeping on a mattress on the floor of his bachelor apartment, his monkish past as a Jesuit seminarian, his relationship with the rock singer Linda Ronstadt.

Californians are given to referring to their governor, whom they re-elected to a second term by one of the largest margins in the state's history, as "Governor Moonbeam." The political writer Richard Reeves attached the appellation "Governor Mork," Brown is satirized by cartoonists, and has so far failed to make a significant showing in national presidential preference polls.

When Brown formally announced his candidacy in Washington on Nov. 7, for example, he said that the keystone of his campaign was an effort to "protect the earth, serve the people and explore the universe."

Similarly, a few days later, the governor's penchant for the unorthodox was reinforced when he called upon the Indian Swami Mukhtanada at a conference at Boston. The governor fretted while he waited to talk with the religious leader, asked that the conference not be disrupted by television lights, and talked only briefly with the swami.

The governor, refusing to acknowledge that such events damage his image in the eyes of American voters more accustomed to orthodoxy in their politicians, nonetheless complained that coverage of the event had failed to acknowledge any substance that such a meeting might have in world affairs.

"Swami Mukhtananda is not of the same rank or prestige as the Dalai Lama," he said in an interview. "But he is an important religious figure in his country. Certainly we visit such figures. People meet with Billy Graham, the pope, the archbishop of a Greek Orthodox church. It's rather ethnocentric to say one religious grouping is more important than another. Islamic leaders should be met with. This planet is very small."

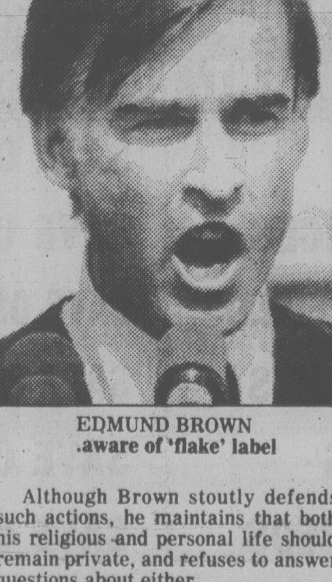

EDMUND BROWN
.aware of 'flake' label

Although Brown stoutly defends such actions, he maintains that both his religious and personal life should remain private, and refuses to answer questions about either.

Although he was reared as a Roman Catholic, attending Jesuit high school in San Francisco and later studying for the priesthood at the Jesuit Sacred Heart Novitiate, he now declines to say whether he is remains a practising Roman Catholic, saying only that his "spiritual quest has not ended."

He abandoned his pursuit of the priesthood after 3½ years of spartan existence — "You pick grapes, you sweep floors, and the only books you have are the Bible, Thomas a Kempis and the lives of the Jesuit saints" — and enrolled at the University of California at Berkeley, graduating in 1961 with a degree in classical languages.

He then entered Yale Law School and after a year as a clerk for a California Supreme Court justice joined a prestigious Los Angeles law firm.

In 1967, he helped organize the anti-war California Peace Slate, which later directed the presidential campaign of Sen. Eugene J. McCarthy in California.

In 1969, he was elected to a seat on the Los Angeles Community College District Board, and in 1970 was elected secretary of state, despite a Republican sweep of all other state offices.

He was elected governor in 1974 — born April 7, 1938, he was then the second youngest governor in the country — and re-elected by an overwhelming margin in 1978.

He entered the presidential lists later in 1976, managing to win five of six Western primaries he entered, but failing to stop the momentum already built up by Jimmy Carter.

Brown, interviewed in a home he owns in Laurel Canyon, which he now uses as something of a retreat from his Sacramento apartment, the governor's office and campaign motels, said that his successful political career should negate any impression that he should not be taken seriously as presidential candidate.

More cautious

Nonetheless, he now seems more cautious when questions arise about his less traditional pursuits. He brushes aside questions about his penchant for residing in the Zen Center, an intellectual and spiritual spiritual retreat, while in San Francisco.

He also refuses to discuss whether he still meditates, explaining that a politician must retain some modicum of privacy about his personal life.

Ironically, informal interviews with voters who come to see him out of simple curiousity — "I wanted to take a look at the guy" — seem often to yield a favorable impression.

Conservatively and impeccably dressed, spicing his speeches and asnwers to questions with a barrage of statistics and technical language, Brown, the candidate, usually displaces Governor Moonbeam, the image.

letters

Reverse prejudice

I have, throughout my life, been totally disgusted with prejudice. I cannot stand to hear one race put down another because of color, religion or different traditions. It has always seemed to me that it is we whites in Canada and the United States who do most of the putting down.

I saw something the other night which made me realize how very wrong I was. On television I watched a man announce the second annual Black Achievements Award.

I was not even aware that such a thing existed. Now correct me if I'm wrong, but I do not believe that there is an American White Achievements Award.

I am honestly beginning to think that I must be stupid to think that the only thing which should separate people from people is geographical borders. What does color, religion or tradition have to do with how much we achieve with our lives?

I would very much like to hear other opinions on the matter. Am I so ridiculous to think of all people as one? — Ginny McNally, 839 Wollaston Street.

Taxing taxes

Recently I became aware of the fact that everyone who lives in Canada and pays income tax is paying compound tax to both provincial and federal governments. Every single compulsory tax we pay to one government or the other, including municipal, lessens our incomes but is not deductible when figuring income tax, and therefore we are paying tax on tax; a compound gain for the governments.

I realize that taxes are essential to pay for services but we should not have to pay tax on money already given to the governments. I know for a fact that in the United States sales tax is deductible. Even that would be a beginning. It could be implemented in a similar way as the present medical expenses: a flat deduction of say, $500, or an itemized list with receipts for amounts totalling more than this.

We are being compelled to pay compound tax which is not, in any stretch of the imagination, an acceptable procedure. — Virginia Bartkow, 2772 Vantilburg Crescent.

Road safety

Upon reading the article "Road Deaths Soaring in B.C.," in the *Times* (Dec. 29), I was shocked and dismayed to find that the experts cannot understand why there is an "alarming increase in the number of people killed in accidents in B.C. this year," but I am pleased to see the importance of traffic research is being recognized.

I am in a dilemma as to why cutbacks in transit and the corresponding increase in traffic volume were not considered as a "new factor that has come into play." There have been several cutbacks during the past five years.

Other causes of the problem may include:

- Earlier and longer rush hour periods which are not being effectively dealt with by the rush hour regulations. The increased traffic from the 7:00 to 3:00 shifts, which coincides with the heavy after school traffic is generally not regulated by the 4:00 to 6:00 p.m. rush hour regulations.
- A lack of enforcement of existing traffic laws, the most serious being parking bylaws in and around corners, lane use bylaws, and all moving violations other than speeding.
- The medical, road and road code testing to obtain a driver's licence are not strict enough especially for elderly people.

The article also discusses the theory that the increased number of smaller cars result in more injury producing accidents. A provincial government official is quoted as saying "many people experience difficulty switching from driving a big car to a smaller one". If "some motororists get caught unprepared", it is caused by poor driving education and testing, as small cars generally can stop, steer and handle better than larger vehicles At present it is possible to obtain a driver's licence while being capable of driving only an automatic high-powered automobile and yet to be certified to drive a wide range of standard and oversized vehicles which demand specialized skills.

It seems to me there are two solutions. The first is to redesign and enlarge our present roadway system and all the laws governing it, based on input by the users as well as the experts. The second and the cheapest solution in injuries and fatalities is a effective and rapid transit system. — Ellen Livingston, 1085 West 16th Avenue, Vancouver

Emotion factor

I wish to reply to an article under Your Health entitled "Gout is a strange complex disease." Mr. S. L writes in "I don't understand what brings on an attack when I seem to be otherwise in good health"

In his reply Dr Coleman considers gout only as a disturbance in the manufacture and excretion of uric acid, and precipitating factors only such physical factors as cold, overindulgence in alcohol, change of diet

I wish to offer that emotion plays a very great role in changing our body chemistry and that Mr. S. L. may find more illumination on the cause of his attacks of gout if he looks back to see what was happening at those times in his life and what was upsetting him emotionally, or, at least, what he was having to cope with emotionally Often where joints are involved, a person experiencing difficulty being flexible in his or her responses to a life situation — is being too rigid. — Margaret Marsh, former M. D., 511 Rithet Street

Americans celebrate Year of the Coast

By BRAD KNICKERBOCKER
Christian Science Monitor

On New Year's Day thousands of Americans did not follow the usual regimen of football bowl games, parades and parties. Instead, they hiked along America's beaches, dunes, estuaries and marsh lands. With President Carter's endorsement, they were celebrating the first day of the "Year of the Coast."

This year will be an important one for attempts to balance the protection and development of the country's 88,000-mile coastline. Unless re-authorized by Congress, the Coastal Zone Management Act of 1972 will expire.

With energy a prime national concern, pressures to build offshore facilities and coastal refineries are particularly great. Meanwhile, millions of Americans with jobs, recreation and retirement on their minds continue to crowd toward coastal areas. Already 60 per cent live there, and the number is expected to increase to 75 per cent by 1990.

The coastal protection legislation passed in 1972 sends federal grants to states that develop management plans for their coastal areas. In seven years, however, barely more than half (19) of the 35 states and territories bordering the Atlantic, Pacific or Gulf Coasts, or the Great Lakes, have completed federally approved plans.

"We expect to have many of the rest by the end of 1980," said Michael Glazer, newly appointed director of the federal Office of Coastal Zone Management. "But the process has taken much longer than anyone thought it would."

Critics outside the federal government say the law lacks effective inducements or goads to comply. They fault what they see as weak state programs.

"A lot of the weaknesses in the program flow from the structure of the law itself," said attorney Sarah Chasis of the Natural Resources Defense Council. "We have found that the state programs in large measure have fallen short of the statutory goals."

In California — the state with what many observers think are the best protection measures — coastal regulations are coming under increasing attack from developers and local government officials. During 1977 and 1978, regional coastal commissions in California approved 93 per cent of all requested building permits.

Others note that the federal government itself often undertakes programs that can adversely affect coastal areas. The U.S. Army Corps of Engineers recently approved an oil refinery in Hampton Roads, Va., which could increase tanker traffic through the Chesapeake Bay once the dredging and filling is completed. Flood insurance, disaster relief and community development programs can encourage unwise building in environmentally sensitive areas. Tax-supported networks to save homes from beach erosion in places like Long Island, N.Y., are artificial and expensive attempts to manipulate nature, it is charged.

All of this may be changing, however. As part of his 1979 environmental message to Congress, Carter called for "a clear national coastal protection policy," and said he "heartily endorses" the designation of 1980 as the "Year of the Coast." The administration is preparing amendments to the 1972 coastal zone legislation that would strengthen and clarify certain provisions, particularly the role of the federal government itself as a prime developer of such things as energy production and sewage-treatment facilities in coastal areas.

Legislative hearings will be held on both east and west coasts this month and next, after which Congress will consider its own (as well as the president's) proposals to make the Coastal Zone Management Act more effective.

Stop playin' with Mayne

THE SUN
An Editorial

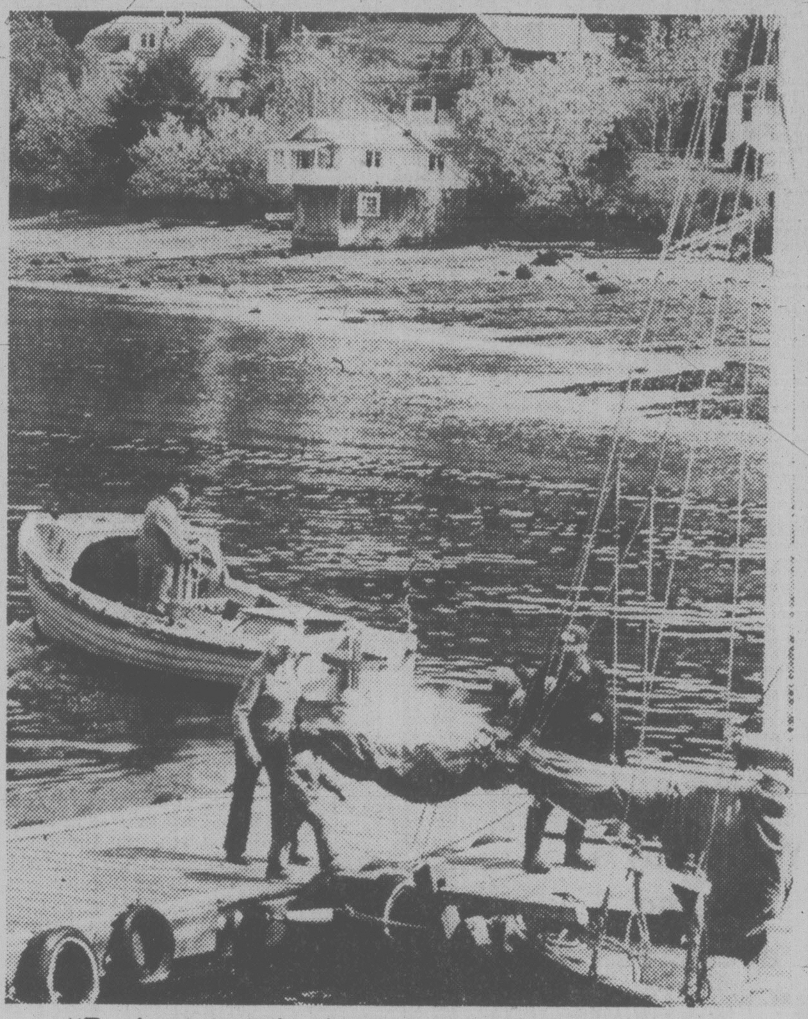

"Real estate sale signs now dot the underbrush"

Anyone who has regularly visited Mayne Island over the past five years has seen an unnerving change in that small, delightfully green place. Real estate sale signs now dot the underbrush along the roads and once natural rock bays are carved into tiny individual lots with assembly-line cedar summer houses on them as on a suburban cul-de-sac.

Mayne Island residents have had to fight a commercial dock and marina development that a local hotel owner started to build without approval across the island's most popular beach. The future of the project is still undecided.

Residents have been informed that B.C. Ferries intends to build a double dock at Village Bay so that ferries carrying more cars may put in there.

And now the B.C. Land Commission has approved an application to construct a grass airstrip on agricultural land at Village Bay for the private use of five — just five — property owners.

Other residents are outraged by the plan. At one time the land commission tabled the application for the strip because it received so many letters opposing it. But it changed its mind.

Where has the Islands Trust been through all this? It has expressed concern about both the commercial dock and the B.C. Ferries terminal, and it recommended against the airstrip. But the provincial government has ignored the trust's advice before. It is obvious that the government is unimpressed by the trust's preservation concerns.

There is something terribly wrong with the way the coastal islands are being treated. Development decisions made in isolation will eventually bury our treasured green and rural islands under scenic highways, bridges, docks, and Coney Island hot spots.

What is needed (it seems so obvious) is some long-range thinking; a master plan to be managed by a body such as the Islands Trust, which should have real power in its hands. A decision is needed about what parts of the province will be left untrampled by development, about where the line is drawn between cash value and the priceless treasure of peaceful, natural countryside. So far that planning and decision-making seem years away.

Schizophrenia drugs offer hope but leave emptiness

By DAVA SOBEL
New York Times

Schizophrenia, the mental illness that has condemned tens of millions of people worldwide to long-term hospitalization and lifetime drug dependency, now appears to be several different diseases, brought on by a multiplicity of causes, according to psychiatrists and biomedical researchers working to understand the disorder.

"There is no 'schizococcus' — no single agent that causes schizophrenia," said Nathan Kline, director of the Rockland Research Institute in Orangeburg, N.Y., "and so there will be no 'magic bullet' found as cure." And yet, for most of the century since schizophrenia was named and described, researchers have been looking at it as though it were a single phenomenon.

Recently, however, with more than $12 million in federal funds spent annually on this research, scientists have isolated at least four sometimes overlapping lines of enquiry: heredity, brain structure, brain chemistry, and physical and social environmental factors.

Some genetic predisposition to schizophrenia almost certainly is involved, many scientists assert. That inclination may in turn be aggravated by prenatal or childhood brain injuries, or a change in the chemicals produced by the brain, or in its sensitivity to those chemicals.

An unhappy emotional climate also seems to play a part, but the old notion of family responsibility for schizophrenia is virtually dead.

Whatever the causes, the suffering of schizophrenia is known among all races and cultures, occurs in people of all levels of intelligence, typically striking them when they are young adults, and has probably existed as long as mankind.

Today schizophrenia is treated largely on an out-patient basis. Major tranquillizers called neuroleptics, introduced in the 1950s, relieve many of the symptoms and allow some patients to function on their own. The drugs may cause severe side effects with long-term use, and in some chronic cases bring no relief.

Only overt symptoms

"My complaint with the existing medications," says Steven Matthysse of Harvard University, "is that they control only the overt psychotic symptoms. They don't touch the problems of negative withdrawal, the astounding emptiness of these people's lives. True, society won't get upset and call the police because someone lacks the ability to have friends, a love life, children. But we must find a way to deal with these residual symptoms."

The neuroleptics (some 20 in number), which enjoyed widespread use before their action was understood, are now known to function by blocking areas in the brain that react with a chemical called dopamine.

Dopamine is a neurotransmitter, one of many internally produced substances that carry impulses from nerve to nerve in the central nervous system. Dopamine's specific function is unknown, but it is localized in the parts of the brain that regulate emotions, and is believed to mediate the interpretation of sensory perceptions.

Too much of it in the brain could account for the flood of sensations that plagues the schizophrenic, according to Solomon Snyder of Johns Hopkins University. By blocking the brain's receptor sites for dopamine, neuroleptic drugs put an end to sights and sounds that are not really there.

The conclusive experiment Snyder performed in 1975 involved mixing radioactively labelled neuroleptics with brain tissue. The drugs combined with brain membranes at the same sites as dopamine.

"Now that we've shown how the neuroleptics work," Snyder said, "there is real hope of eliminating their unwanted side effects, which are brought on by extraneous substances in the drugs that block other kinds of brain receptors." These side effects include heavy sedation with some of the drugs, as well as uncontrollable facial contortions.

Gambling with detente

By ERNEST CONINE
Los Angeles Times

Viewed by Western standards, the Soviet invasion of Afghanistan is already shaping up as a disaster for the Kremlin. It's worth remembering, however, that the men who run the Soviet Union are not moved by Western logic.

The Soviets, of course, can't be enjoying the political shellacking that they are taking.

Wonder of wonders, there have actually been anti-Soviet demonstrations in Iran, Pakistan and India!

In Washington, President Carter has put the SALT II treaty on ice, and has called for a sharp clampdown on U.S. exports of grain and high-technology items to the Soviet Union.

Naked Soviet thrust

The naked Soviet thrust has removed the last doubt that Congress will approve Carter's recent call for higher military spending, a significant part of which will go to build a "rapid-deployment force" designed to defend U.S. interests in places like the Middle East.

Despite this seeming catalogue of horrors, it is quite unlikely that the Soviet leaders are sitting around sipping their vodkas and ruminating that if they had it to do over again, they wouldn't.

From their perspective, the Afghan situation must have presented an unusual combination of threat and opportunity [illegible] the prospects for long-run advantage outweighing the long-term risks.

Before the invasion, the Kremlin faced the annoying prospect that a few ragtag bands of Moslem guerrillas would actually overthrow the Soviet puppet government in Kabul.

Many U.S. experts believe that the Russians must also have been worried by the longer-range danger that the Soviet Union's 40 million-plus citizens of Moslem, Central Asian origin might become infected by the Islamic fanaticism in Iran and Afghanistan, and launch separatist movements of their own.

In any event, the time for action could hardly have been more propitious.

The Ayatollah Khomeini was preoccupied with his "war" with the United States over the fate of the hostages, and with the challenges to his authority from Iran's non-Persian minorities. And the once-powerful Iranian armed forces had been so decimated by the "revolution" that they were in no position to resist the Russians anyway.

The American position was weak militarily, and has been further debilitated by the anti-U.S. passions of the Islamic revolution that was sweeping the area.

The immediate Soviet aim in Afghanistan may not go beyond crushing guerrilla resistance. But, now that Soviet troops are there, the country can be used as a springboard some day for moves against Iran or Pakistan.

The control of either or both countries would satisfy Russia's historic longing for a warm-water port on the Arabian Sea. In the process, it would also give Moscow enormous political leverage over the Western Europeans, whose oil lifelines would be effectively held [illegible]

But what of the price?

Western correspondents in Moscow are being told that U.S.-Soviet relations had already deteriorated to the point that the Russians had nothing to lose by irritating Washington further.

The crackdown on grain and technological exports to the Soviet Union is unlikely to cause sleepless nights in the Kremlin, either.

A sustained cutoff of grain sales would hurt the Soviets. But, considering the political power of the corn-belt farmers, does anyone really believe that such a ban will be enforced for long?

The Russians can make do for quite a while without American technology and credits, as long as substantially the same equipment and expertise are available from Japan and Western Europe. And it remains to be seen whether countries such as France and West Germany are really prepared to surrender the lucrative and politically popular trade that they have going with Moscow.

Then there is the value of coercive example.

By invading Afghanistan, the Soviets upset a lot of people. But they also made the point that the Soviet Union is not to be trifled with. Thus, many of the countries now denouncing the Russian action may have second thoughts.

Poised for new bite?

If past behavior is any guide, the Western Europeans may yet conclude that it wouldn't be wise to "provoke" the Russians by deploying new, longer-range missiles in response to the big Soviet missile buildup.

The Russians probably figure, in short, that they need only let a few months ago by, that the passions [illegible] by the invasion of Afghanistan will fade, and that American public opinion will be ripe for another Soviet peace offensive, complete with calls for cuts in military spending.

Soviet troops would remain in Afghanistan. The Kremlin would still be in a position to take another bite when the time was ripe. The Soviet Union's own mostly secret defence budget would continue to go up and up. Meanwhile, though, the Soviets could again enjoy the fruits of "detente." Or so they may figure.

THE QUIZ
CANADA AND THE WORLD

PART OF THIS NEWSPAPER'S SEE & THINK SCHOOL PROGRAM

worldscope
(10 points for each question answered correctly)

1 Richard Hatfield is Canada's longest-serving current premier. Hatfield has been premier of ..?.. since 1970.

2 North Atlantic Treaty Organization (NATO) representatives meeting in Brussels, Belgium, (CHOOSE ONE: approved, rejected) a plan to station new U.S.-made nuclear missiles in Western Europe.

3 True or False: Canada is not a member of NATO.

4 After spending nearly two months in the United States for medical treatment, the exiled shah of Iran moved on to ..?..
a-Brazil b-Panama c-France

5 The International Court of Justice ruled unanimously to (CHOOSE ONE: support, reject) a U.S. plea that Iran immediately release the American hostages.

newspicture
(10 points if you answer this question correctly)

Prime Minister Joe Clark is shown leaving the House of Commons, after a vote of no-confidence defeated his Progressive-Conservative government. Liberal and New Democratic MPs supported the no-confidence motion, while the five members of the ..?.. Party abstained.

newsname
(10 points if you can identify this person in the news)

As federal finance minister, I introduced the government's recently proposed budget, calling for higher taxes on gasoline, tobacco, and liquor. A no-confidence vote on the budget has paved the way for federal elections next February. Who am I?

matchwords
(4 points for each correct match)

1-ultimatum	a-new, unheard-of
2-umpire	b-mysterious, weird
3-uncanny	c-demand, requirement
4-unprecedented	d-important, necessary
5-urgent	e-referee, judge

sportlight
(2 points for each question answered correctly)

1 Canadians Laurie Graham, Kathy Kreiner, and Loni Klettl turned in impressive performances in recent World Cup (CHOOSE ONE: downhill skiing, speed skating) competition.

2 Bernie Geoffrion resigned as coach of the National Hockey League's ..?.., and was replaced by Claude Ruel, who coached the team from 1968 to 1970.
a-Toronto Maple Leafs
b-Montreal Canadiens
c-Detroit Red Wings

3 The Toronto Blue Jays, who had acquired first baseman Chris Chambliss from the New York Yankees after the baseball season ended, sent Chambliss to the (CHOOSE ONE: Minnesota Twins, Atlanta Braves) as part of a five-player trade.

4 Of the following National Football League teams, only the ..?.. failed to make this year's playoffs.
a-Philadelphia Eagles
b-New England Patriots
c-Tampa Bay Buccaneers

5 Running back (CHOOSE ONE: Earl Campbell, Walter Payton) of the Houston Oilers led the NFL in rushing this season with 1,697 yards.

roundtable
Family discussion (no score)

What do you consider the main advantages, or disadvantages, of holding the federal election in February?

YOUR SCORE: 91 to 100 points — TOP SCORE! 81 to 90 points — Excellent. 71 to 80 points — Good. 61 to 70 points — Fair.

© VEC, Inc., 1224-79

ANSWERS ON PAGE 6

TORONTO STOCK EXCHANGE TRADING

Distributed by CP
Toronto Stock Exchange-Jan. 9

Quotations in cents unless marked $. z—Odd lot, xd—Ex-dividend, xr—Ex- rights, xw—Ex-warrants. Net change is from previous board-lot closing sale.

Stock	Sales	High	Low	1:40 p.m.	Net Ch'ge
		A and B			
A.G.F.M	400	350	350	350	
Aby Gln w	700	$7¼	7	7¼	+ ¾
Abti Prce	29205	$20⅝	20	20¼	+ ⅛
Abitbi 10	120	$52	52	52	+ 1
Acklands	1400	$16½	16½	16½	
Action Trd	33000	30	27	30	
Adanac M	5500	$7⅛	7	7⅛	+ ⅛
Afton Min	21400	$35¼	35	35	
Agnico E	24750	$11½	11	11¼	+ ⅛
Agra Ind A	2300	$6	5¾	6	+ ½
Akaitcho	500	170	170	170	
Albany	31700	165	158	158	— 2
Alt Energy	4290	$38¾	38	38½	+ ½
Alta Gas A	30105	$26	24⅞	25⅜	+ ⅜
Alta G C p	z20	$62	62	62	
Alta G E p	z50	$22¾	22¾	22¾	
Alta G 7.60	500	$24⅞	24⅞	24⅞	+ ⅜
Alta G 6⅜	6325	$35½	34¾	35	+ ¼
Alcan	66195	$65	61	64	+4½
Algoma St	3070	$33½	32	33½	+2½
A Stel p	1000	$25¼	25¼	25¼	
Am Larder	49000	42	39	42	+2½
Amcan	700	400	400	400	—20
Am Eagle	25100	420	410	415	
Am Leduc	49300	72	69	70	+ 1
Andres W B	1000	$12⅛	12⅛	12⅛	+ ⅛
Ang CT 4½	z30	$25¾	25¾	25¾	
Ang D Gld	3200	260	250	250	+10
Ang U Dev	100	425	425	425	—15
Aquitaine	32546	$44⅞	43	44¾	+2¼
Argosy	2036	51	51	51	
Asamera	19985	$25⅜	24¾	25	+ ⅛
Asoc Porc	5200	235	225	235	— 5
Astral	200	215	215	215	+ 5
Atco A	2950	$19½	18⅞	19½	+ ¾
Atlas Yk	6000	86	85	86	+ 1
Ato Hard A	100	$11⅝	11⅝	11⅝	— ¼
BC Sugar A	119	$35¾	35¾	35¾	+ ¼
BP Can	21785	$40½	39¼	40⅜	+1⅛
Banister C	1400	$18¼	18	18¼	+ ¼
Bank BC	4010	$31	31	31	+ 1
Bank Mtl	18841	$25	24⅝	25	+ ½
Bank N S	21185	$23⅜	23	23¼	+ ¼
Bankeno	17850	$5½	5	5⅛	— ⅜
Barex	8000	27	25	27	+ 2
Bary Expl	2300	152	150	151	
Basic Res	8837	$13	12½	12½	— ⅛
Baton B	1000	$12½	12½	12½	— ½
Becker B p	300	$8	8	8	— ¼
Bell Canad	60813	$21	20⅝	20⅞	+ ¼
Bell 2.28	500	$31⅛	31⅛	31⅛	+ ⅝
Bell 1.80	300	$21¼	21¼	21¼	— ½
[illegible]					
BCPh 4¾ p	z2	$51¾	51¾	51¾	
BCP 7.04 p	z10	$20¼	20¼	20¼	
Broul Reef	2000	80	80	80	— 3
Brunswk	24460	$12⅛	11¾	11⅞	— ⅛
Budd Can	400	$7¾	7¾	7¾	
C					
CAE	7680	$15½	15¼	15¼	+ ¼
CIL	1900	$25¾	25⅝	25⅝	— ⅛
CME Res	13100	275	270	275	+10
Cad Frv	5550	$21	20¾	21	+ ¼
[illegible]					
P Jewl A	400	$13½	13½	13½	
Petrofina	704	$46	46	46	+ ¾
Petrol	2200	$9¾	9½	9½	— ¼
Peyto Oils	2000	$16	15¾	15¾	+ ¼
Phillips Cb	150	$11¼	11¼	11¼	— ⅛
Phonix Oil	300	$6⅜	6⅛	6⅛	— ⅛
Pine Point	600	$33⅝	33⅜	33⅝	+ ½
Place G	49565	350	340	340	+ 5
Placer	21823	$59½	57	59¼	+ 3
Plysr 840	450	$26	26	26	
Pominex	2100	205	195	195	—10
[illegible]					
Tara	1340	$14¼	13¾	13¾	— ½
Teck Cor A	6730	$29¾	28⅞	29¼	+ ¾
Teck Cor B	11105	$28½	27¾	28½	+ ½
Tel Metr B	4300	$21½	20½	21½	+ ½
Teledyne	100	$12¾	12¾	12¾	
Tex Can	800	$81	80¼	80⅝	— ⅜
Txsglf	7110	$50	49	49¼	— ⅝
Thoms N T	1464	170	165	170	+10
Thom L	8200	90	85	90	
Thom N A	11171	$13½	13¼	13½	
Thom N pr	240	$40	40	40	
Tombill	1500	150	140	140	— 5
Tor Dm Bk	31543	$23⅞	23⅜	23½	— ⅛
TD Rlty p	100	$23½	23½	23½	
Tor Sun	500	$13½	13½	13½	
Torstar B	3010	$22	21¾	21¾	
Total Pet	22600	$29⅝	28¾	29⅛	+ ½
Totl Pet w	2500	$19½	19¼	19¼	+ ¼
Traders A	1890	$14	13⅞	14	+ ⅛
Trade 7½ p	200	$40¼	40	40	
Tr Can	130400	$5½	5⅜	5⅜	+ ⅛
Trns Mt	26010	$14¼	13⅞	13⅞	— ⅛
Trns Wst	20000	275	265	275	+11
TrCan PL	14273	$26¼	25¼	26	+ ¾
TrCan B pr	z25	$32⅛	32⅛	32⅛	
TrCan D p	z44	$55¾	55¾	55¾	
Trimac A	2194	$50½	50	50⅜	+ ⅜
Trc 9.12	200	$25¼	25¼	25¼	
Trimac wt	730	$40¾	40½	40¾	+ ¼
Trin Chib	5000	40	40	40	— 1
Trinity Res	22283	$11⅝	11¼	11⅜	— ¼
Trizec Crp	1150	$26¾	26½	26¾	— ¼
Turbo Cl A	2300	$17½	16½	17	+ ⅜
Turbo Cl B	11445	$17⅜	17	17¼	+ ⅜
Turbo w	4000	$11½	11⅛	11½	+ ½
Ulster Pet	65299	415	390	415	+30
Ultramar	500	$11	11	11	+ ⅜
Un Carbid	33851	$29	27¼	29	+2½
UGas A	47185	$11½	11⅜	11½	+ ⅛
UGas 5½	100	$33	33	33	
Union Oil	3000	$35	34⅝	34⅝	— ⅜
Un Asbstos	4700	$5¼	5	5	— ¼
U Cdn Shar	z80	$16¾	16¾	16¾	
U Canso	32720	$21¼	20½	21¼	+ ½
Un Corp	z40	$18⅜	18⅜	18⅜	
U Keno	5359	$39	38	38	—1½
Un Reef P	1500	92	92	92	— 1
U Siscoe	6250	$11⅜	11	11	— ¼
UW OG	16500	236	230	236	+ 1
VS Serv	200	$7	7	7	— ¼
Verstl Cor	36100	$23½	23⅛	23¼	+ ¼
Verstl Cor p	1000	$14¼	14⅛	14⅛	
Verstl C w	7075	$8⅛	7¾	8	+ ⅛
Vestgron	600	$14½	14¼	14¼	— ¼
Villcentre	2600	$7	7	7	+ ⅜
Vulcan Ind	300	$10¾	10¾	10¾	+ ⅛
Wafrbord	z60	375	375	375	
Wal Redkp	100	475	475	475	
Wardair	z75	395	395	395	
Warn Can	800	$8½	8½	8½	
Wrintn	61200	144	133	144	+10
Weldwod	2000	$21	21	21	
Wstburne	9700	$31¾	31	31	— ¾
Wcoast Pt	300	$31½	31¼	31¼	+ ¼
Wcoast T	12330	$14¾	14⅜	14½	+ ⅛
Wcoast w	3975	$5⅜	5⅛	5¼	
W Bcas A	100	$12	12	12	
West Mine	25500	$14½	14	14½	+ ½
Westfield	3700	415	410	415	+ 5
Weston	720	$22⅞	22⅜	22⅞	+ ⅛
Wstn6pr	z25	$66	66	66	
White P A	100	$14	14	14	+ ¼
Whonok A	4300	$8	7⅝	8	+ ⅜
Wilanour	300	485	470	470	
Wilco	143800	65	54	63	+ 9
Willroy	1800	455	450	455	+30
Windfall	3500	107	105	105	— 3
Woodreef	34000	47	45	46½	+1½
Woodwd A	9580	$24	23¾	23¾	+ ¼
Wr Harg	575	300	300	300	—30
Yk Bear	9130	$13	12⅝	12⅞	+ ⅛
York Cons	3000	50	50	50	— 3
Y Lambton	1025	150	150	150	
Zellers A	1100	$7¾	7⅝	7⅝	— ⅜
Trust Units					
BBC R un	410	$15	14⅞	15	
BM-Rt un	675	$9⅜	9⅜	9⅜	
C Perm un	1350	$7⅝	7½	7½	— ⅛
C Realty u	1200	$7¼	7⅛	7⅛	— ⅛
TD Realty	1710	$24⅝	24⅝	24⅝	

—VANCOUVER—

Complete tabulation of Tuesday transactions. Quotations in cents unless marked $. Net change is from previous close of same lot type.

Stock	Sales	High	Low	Close	Net Ch'ge
Resource and Development					
Aaron	2700	580	550	550	— 40
Abella	4300	175	170	170	—4
Action	14200	205	195	204	+14
Agassiz	47667	160	145	160	+11
Aleta	18300	136	120	128	—7
Amber	27300	210	204	205	—3
Am Flrit	9700	320	300	305	
Am Pyd	19100	295	280	290	+10
Amflo	15000	170	157	163	—7
Andex	42900	68	64	67	+1
Anglo Bo	8363	170	150	155	—10
Arcdia	19000	47	45	45	—1
Argo	4300	685	620	620	— 70
Argyll	1600	260	250	260	+10
Arizona	3300	670	650	650	— 5
Ascot	61800	218	195	215	+20
Avino	56100	290	249	290	+35
Azure	25300	120	100	105	+5
Barrier	6000	81	80	80	—4
Bath N	53300	170	150	170	+20
Bll Mly	1000	85	80	85	+5
Blmorl	8450	$19⅛	18⅝	19	+ ⅛
Benson	24700	39	35	37½	— ½
Betina	1500	86	85	85	
Bianca	5030	490	480	485	+10
Bison	1016	50	50	50	+8
Blk Dmd	200	100	100	100	
Blkdme	2700	330	290	290	—45
B Giant	22400	150	145	147	+2
Blu sky	8473	$8⅝	8¼	8½	— ⅛
Brace	9000	63	62	62	
Brafor	500	150	150	150	—5
Brican	4400	285	270	280	—10
Bucnr	4000	32	30	30	—2
Cdr Res	29178	72	68	70	—2
C T Exp	16200	180	165	165	—6
BX Dev	10400	730	700	720	+ 20
Caldnia	18050	562	515	525	— 25
Camro	3300	49	46	46	+1
C Brnca	1515	520	510	510	— 5
Canalta	2000	73	73	73	
Carolin	1250	$17¾	17⅜	17⅜	— ¼
Casino	2000	72	70	70	—2
Castle	1100	500	485	485	+ 15
Celico R	4000	200	195	200	+5
Charltn	19740	34	30	30	—4
Chariot	42700	189	170	185	—3
Cheyen	5000	425	410	415	—10
Chrmx	4000	27	25	27	
Cima	12350	160	150	152	—3
Citlec	8000	31	30	30	
Claymr	6700	50	46	46	—5
Cobre	49400	112	105	112	+2
Colby	58500	190	180	185	—5
Clonial	5000	450	450	450	
Cmaplx	2517	500	490	500	
Comet	500	49	49	49	—6
Cmwl	20250	56	53	56	+1
Con Am	2200	340	330	330	—20
Conbea	z47	41	41	41	
C Bound	6300	107	101	105	
C Cinola	7035	$9½	9⅛	9⅛	— ⅜
C Five St	7900	320	315	320	
C S Butte	1000	38	37	38	
C S Rdge	4700	120	105	115	
C Trn Col	17980	118	100	100	—7
ConSv	2400	585	570	570	— 10
[illegible]					

TOTAL VOLUME 7,990,900

Yesterday's closing averages

TSE 300 INDEX

TSE 300	1832.62	+18.50	1832.62	1315.82
Mineral	1880.92	+26.16	1854.76	1104.24
Financ	1149.68	+ 0.54	1264.43	1061.06
Oil, Gas	3777.75	+64.88	3777.75	1842.55
Indus	1222.13	+12.51	1296.68	1049.31
Utils	1527.57	+12.03	1612.52	1369.19
Consum	1531.01	+39.29	1548.70	1222.46
Merch	1252.59	+ 2.73	1403.21	1091.51
Forest	1581.01	+55.51	1688.86	1321.49
Trans	2544.00	—30.95	2632.10	1585.93
Pipeline	2047.22	+12.07	2106.78	1440.60
Manage	1895.85	+16.68	2151.66	1493.20
Comm.	1494.40	+15.83	1523.81	1338.94
Golds	2730.19	—98.07	2881.02	1424.52
Building	4143.10	+27.15	4830.66	2276.18

NEW YORK

	Open	High	Low	Close	Ch'ge.
30 Ind.	832.42	853.67	828.84	851.71	+19.71
20 Trn.	250.05	255.60	247.47	253.17	+ 3.02
15 Utl.	107.54	108.86	107.17	108.59	+ 1.08
65 Stk.	296.77	303.38	295.03	302.05	+ 5.34

MONTREAL

	IN	UT	BA	CO	PA
Chge	+2.55	+1.76	+1.25	+2.26	+5.89
Tues.	332.08	246.61	301.45	311.71	168.66
Pr. clo	329.53	244.85	300.20	309.45	162.77
Wk ago:			HOLIDAY		
Mt ago	311.99	240.81	304.66	297.29	157.07
79 hi	334.72	257.07	334.76	317.19	187.18
79 lo	218.32	194.96	273.98	224.93	147.35

Foreign Exchange

MONTREAL (CP) — Wednesday's foreign exchange nominal selling rates at 11 a.m EST supplied by the Bank of Montreal:

The rates are called nominal because they fluctuate during the day and vary at each bank. x-Fixed monthly rate.

Australian dollar 1.3050; Austria schilling .0952; Bahamas dollar 1.1775; Barbados dollar .5850; Belgium cnv franc .042000; Bermuda dollar 1.1775; Brazil cruzeiro .0654; xBulgaria lev 1.3939; China renminbi .7890; xColombia peso .0231; xCzechoslovakia crown .2270; Denmark krone .2195; East Caribbean dollar .4340; France franc .2910; Germany mark .6800; Greece drachma .0310; Hong Kong dollar .2380; xHungarian forint .0331; India rupee .1500; Irish pound 2.5100; Italy lira .001460; Jamaica dollar .6590; Japan yen .004985; Kuwait dinar 4.3080; Mexico peso .0515; Netherland guilder .6170; N.Z. dollar 1.1610; Norway krone .2385; xPoland zloty .0389; Portugal escudo .0235; xRomania leu .2572; Saudi Arabia riyal .3490; Singapore dollar .5430; South Africa rand 1.4200; Spain peseta .01775; Sweden krona .2835; Switzerland franc .7395; Trin-Tob dollar .4885; U.K. pound 2.6493; U.S. dollar 1.1681; xU.S.S.R. ruble 1.8149; Venezuela bolivar .2803.

Quotations in Canadian funds.

Vancouver 10:15

By The Canadian Press

Following are 10:15 a.m. PST prices on a selected list of stocks provided by the Vancouver Stock Exchange. Net change is from previous day's close.

Stock	Sales	High	Low	10:15	Ch'ge
Resource and Development					
U Wstld	100550	850	760	800	+ 10
N Frontr	94211	515	490	505	+ 10
P cypres	71000	300	285	290	+15
Tnta Hill	54100	130	85	115	+35
GLGr	51095	95	85	85	
Chriot w	42400	30	26	30	+6½
N Minex	41200	410	395	400	+5
Ventra	39000	185	165	180	+10
Avino	39245	330	285	330	+40
Glamis	37667	140	130	140	+10
INDUSTRIALS					
BCRIC	34895	700	690	700	+ 5
Renn In	2500	170	160	160	—5
Taro	2000	415	410	415	+15
Potter A	1900	150	150	150	
Nornda	1800	$24¼	24¼	24¼	
Proflex	1550	13	13	13	

$ EXCHANGE

IN VICTORIA today purchase of U.S. funds in terms of Canadian dollars is 1.1645 for cash, 1.1650 for cheques and 1.1245 for coins. Selling rates are 1.1750 for cash and 1.1765 for cheques.

IN MONTREAL, the U.S. dollar in terms of Canadian funds at noon was down 7/100 at $1.1684. Pound sterling was up 1.25 at $2.6488.

IN NEW YORK, the Canadian dollar was up 1/20 at $0.8559 and pound sterling was up 1.20 at $2.2670.

today's markets

Toronto

The Toronto stock market was up sharply in active mid-afternoon trading today.

The Toronto Stock Exchange said trading in shares of Consumers' Gas Co. was halted at the opening Wednesday pending an announcement by the company. The stock last traded at $27⅛.

Trading in shares of Hiram Walker-Gooderham and Worts Ltd. was also halted at the opening pending an announcement by the company. The stock last traded at $29.

Among industrials, Alcan Aluminium jumped 4½ to $64, Falconbridge Nickel A 4 to $100, IBM 3½ to 78½, HCI Holdings 2½ to 20¼ and Gulf Canada 2⅞ to $122.

Fidelity Trust dropped 10 cents to $4.90, Automotive Hardware A ¼ to $11⅝, Bombardier Inc. ⅛ to $11, Brascan A ⅛ to $22⅝ and C.I.L. Inc. ⅛ to $25⅝.

Placer Development rose 3 to $59¼, Rio Algom 1¼ to $34 and Cyprus Anil Mining 1¼ to $21¼. United Keno Hill fell 1¾ to 37¾ and McIntyre Mines ¾ to $72.

Oakwood Petroleums gained 1⅛ to $15, North Canadian Oils 1 to $21 and Pan-Canadian Petroleum ¾ to $62. Sulpetro Ltd. B lost ⅜ to $18⅜ and Trinity Resources ⅛ to $11½.

Vancouver

Prices were up in heavy early trading today on the Vancouver Stock Exchange. Volume to 7:35 a.m. PST (later information delayed by computer problems) was 607,286 shares.

B.C. Resources Investment Corp. led trading in the industrials, remaining unchanged at $6.95 on 7,505 shares. Potter Distillers was unchanged at $1.50 on 1,900 and Taro Industries gained .10 at $4.10 on 500.

On the resource and development board, New Frontier Exploration gained .20 at $5.15 on 39,500. Pac Cypress Minerals was up .25 at $3 on 38,700, United Westland gained .45 at $8.35 on 32,925 and New Minex Resources was up .05 at $4 on 32,900.

Westward Energy led trading on the curbs exchange, gaining .05 at $3.05 on 5,000. Scheer Energy was unchanged at $1 on 3,000, West Trend Resources gained .05 at $2.60 on 2,000 and Denver Silver dropped .02 at $1.30 on 1,000.

New York

The stock market opened with a broad rally, pulled back for a while and then rose again today amid news the U.S. economy was performing better than expected.

New York Stock Exchange volume came to 49.72 million shares after four hours of trading. Opening-hour volume of 20.22 million shares was just under the first-hour record of 20.73 million shares set last Oct. 10.

Gainers led losers by a 3-to-1 margin among NYSE issues as "the guys nailed down" their profits after Tuesday's strong close and today's early buying wave, said analyst Larry Wachtel of Bache Halsey Stuart Shields Inc.

The rally was sparked by a commerce department estimate Tuesday that the economy grew at a two- to three-per-cent annual rate in last year's fourth quarter, double the government's previous estimate.

But in another report, the commerce department said that sales of new, one-family homes plunged 13.5 per cent between October and November.

International Business Machines slipped ½ to $67 in active trading, and and U.S. Steel was off ⅝ to $20⅝. Both recorded sharp gains Tuesday on expectations internatioal tensions would boost defense spending.

Exxon was unchanged at $53⅛, Texaco off ½ to $27⅞ and Getty up 1¾ to $77¼.

London

The London stock market rose sharply near the close of moderate trading today.

The *Financial Times* index was up 6.1 to 421.7.

Industrials firmed while banks and golds eased.

Canadian stocks firmed.

WORLDSCOPE: 1-New Brunswick; 2-approved; 3-False; 4-b; 5-support
NEWSNAME: John Crosbie
MATCHWORDS: 1-c; 2-e; 3-b; 4-a; 5-d
NEWSPICTURE: Social Credit
SPORTLIGHT: 1-downhill skiing; 2-b; 3-Atlanta Braves; 4-b; 5-Earl Campbell

Cattle

CALGARY (CP) — Receipts to 11 a.m. today at the Calgary public stockyards totalled 825 cattle and calves, consisting of a normal run of slaughter steers and heifers with a heavy supply of slaughter cows.

A1-2 steers traded $1 lower, high-yielding kinds were absent. Slaughter heifers traded steady. All grades of sluaghter cows sold steady with high-yielding grain-fed kinds selling to $61. Light sales on bolonga bulls were steady.

A1-2 steers over 1,000 lbs. 79-80.40. A1-2 heifers over 850 lbs. 76.50-77; D1-2 cows 55-59; D3 54-57; D5 50-55.

Feeder cattle: light supplies of short keep feeder steers and feeder cows sold steady to a good local demand. Good feeder steers over 1,000 lbs. 80-84.25; feeder cows 50-65.

Gold

LONDON (AP) — Closing gold prices Wednesday in U.S. dollars a troy ounce: London, 609.00; Paris, 595.54; Frankfurt, 596.00; Zurich, 608.00; Hong Kong, 595.45.

Vancouver General Hospital

WILLOW CARDIO THORACIC — INTENSIVE CARE UNIT

Applications are invited from Registered Nurses interested in employment in the above Unit. An opportunity exists for a 3-5 week training and orientation programme prior to commencing duty in the Unit. The length of the orientation programe will depend on the individuals experience and learning needs.

Preference will be given to applicants with previous experience in a related field. The orientation programe will include Cardio Thoracic, General and Intensive Care Nursing. The programme is tentatively set to commence January 28. Salary and benefits as per RNABC contract. If you are interested in working in this challenging field please contact:

Mrs. J. MacPhail
Employee Relations
VANCOUVER GENERAL HOSPITAL
855 W. 12th Avenue
Vancouver, B.C.
876-3211, local 2500

REALSPAN APPOINTMENT

Realspan Properties Ltd. is pleased to welcome DICK LAWSON to the company's I.C. & I. sales and leasing division. DICK's background includes 10 years experience with Bentall Properties in the leasing and marketing of commercial, office, warehouse, and retail space throughout B.C. and more recently in the Victoria area. If you are seeking new premises or if you have a commercial or industrial project for sale or lease, Dick will be happy to put his specialized experience to work for you.

REALSPAN PROPERTIES LTD
846 Broughton St.
388-6454
1-9

Alberta

Tuesday

Complete tabulation of Tuesday transactions. Quotations in cents unless marked $. Net change is from previous board-lot closing sale.

Stock	Sales	High	Low	Close	Ch'ge
Acroll	6050	180	175	180	
Amalta	5000	111	111	111	+1
Amer Chr	1900	140	125	140	+15
Aquarius	5400	370	350	370	+10
Barons	38300	150	145	147	+1
Bonn	600	215	210	210	—5
Cairns	100	$9	9	9	
Cal West	58700	54	50	51	—4
Baretta	200	165	165	165	+12
Cdn Bashaw	9000	430	400	430	+30
Cimaron	25200	310	300	310	+10
Clearport	1800	285	280	280	—5
Concept	8100	$5⅝	5½	5⅝	+ ⅛
Cultus	500	41	41	41	+1
Dixie	13500	35	33	35	+3
Duke	2500	40	38	38	—2
Flag	2862	125	125	125	+5
Flin Flon	11750	150	130	150	+18
Gascome	13100	495	485	490	
Gulch	6700	300	300	300	
Tika	4500	115	110	115	+15
Jupiter	13300	480	440	450	+10
Lariat	4600	140	138	140	
LCM Res	6050	215	210	210	
Lk Res	1200	300	275	300	+20
Lobell	2000	80	80	80	—5
Loil	7100	148	140	140	—5
Major	1800	140	140	140	+10
Missi	1500	130	130	130	+5
Mt Jamie	6841	310	290	310	—5
Multiple	4000	175	174	174	—1
Nesbitt	250	150	150	150	+5
New Domin	3599	$9	7½	9	+1
New 44	2400	$8½	8½	8½	
New Gatewy	700	370	360	360	—15
New Port	4200	165	160	165	
New Port wt	5000	75	71	71	—10
New Pass	5700	99	95	95	—2
Nimrod	4000	125	125	125	
North Cont	29100	45	42	44	
Norminco	16000	210	200	200	
Northstar	4300	$8⅜	8¼	8⅜	+ ⅛
Omega	8500	$7⅜	7¼	7⅜	
Onyx	500	$6¼	6¼	6¼	
Orbit	2600	$7⅛	6⅞	7⅛	+ ½
Paramnt	26000	$7½	7¼	7⅜	— ⅛
Penstar	67800	119	110	117	+16
Pegerine	6700	490	475	480	—10
QCTV	1200	$8	8	8	+ ¼
Radial	6000	35	32	32	—3
Ranchmns	4300	$9⅝	9¼	9⅝	+ ⅛
Renabie	31967	490	455	490	+30
Rio Alto	9100	300	281	281	—15
Sastex	500	68	68	68	+1
Seagull	2300	350	350	350	
Sparrow	61150	180	170	175	—5
Strand	2800	365	365	365	
Sundance	21800	134	120	125	—5
Tiber	19200	400	390	400	+20
Troy	1401	$12¼	11	12¼	+ ¼
Twin Rich	1400	$7	6⅝	6¾	— ¼
Univ Ex	12800	295	280	295	+15
Yvanex	1900	425	410	410	+10
Zepher	2200	$6¼	6	6⅛	— ⅛
KSF Chem	1300	75	70	75	+15
Killicaun	1300	290	290	290	—5
Northstar wt	850	500	475	500	
Northwst Tst	121	$46	46	46	
Parkland	1000	200	200	200	
Petromns	8500	30	29	30	+1
Gold Lake	3000	285	275	280	+5
TwinRichwt	1400	275	275	275	

Total sales: 653,062.

ILLUMINATED SIGNS

NOW THERE IS AN ALTERNATIVE!

Call for a free estimate and artwork proposal

Penair

652-3937

1810 Verling Ave., Vic. (Off Keating X Road)

11-13

OFFICE COMMERCIAL

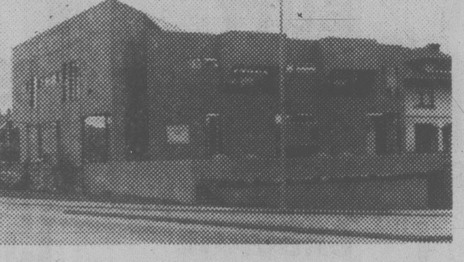

Prime government tenant in this 3 storey office building located close to the downtown core. Good access from Blanshard St. 10,451 sq. ft. rentable nets over 10% return on the asking price of $525,000. Please call

DAVE HELM 595-2655

MONTREAL TRUST 386-2111

1-9

ALCOHOLISM

Treatment with Dignity

Alcoholism is an illness. It *is* treatable. You, someone close to you, perhaps someone you work with, may be suffering from this devastating affliction. Our professional staff offers men and women treatment for the medical, emotional, social and spiritual aspects of alcoholism in confidence...with dignity.

GILLAIN

Operated by the non-profit Gillain Foundation.

1515 McTavish Road, (P.O. Box 2369)

Sidney, British Columbia V8L 3Y3

For advice telephone the Intake Counsellor at (604) 656-5525 (24 hours)

Dr. Nelson Bradley, Medical Director

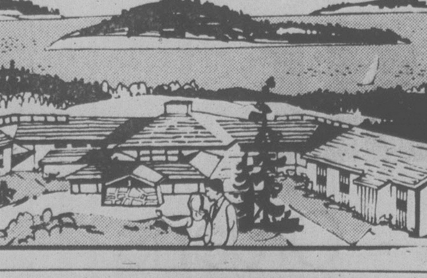

OKANAGAN COLLEGE

DIRECTOR

Learning Resources Centre

LOCATION: Kelowna, B.C.

DUTIES: Under the general direction of the Principal of Okanagan College, manages the Learning Resources Centre (Library Services, Duplicating and Printing Resources, and Audio Visual Services); liaison with College Managers, Chairpersons, Instructors, Students and Community; provides direction and guidance to Learning Resources centre staff and performs other duties.

QUALIFICATIONS: Graduate Degree from a school of library science. Demonstrated administrative and managerial ability and substantial experience directly related to the duties of the position.

SALARY: Salary base for 1979-80 is $30,858 per annum; salary on appointment will be commensurate with qualifications and experience.

CLOSING DATE: 1 February, 1980.

DATE OF APPOINTMENT: 1 April, 1980.

APPLICATIONS:

Personal Officer
Okanagan College
1000 K.L.O. Road
Kelowna, B.C.
V1Y 4X8

1-9

Options

Tuesday

Closing prices of all traded options. Sales unit is 100 shares. P denotes puts. (Trans-Canada options combine Montreal and Toronto exchange option trading):

Options	Vol	Int	Last	Close
Ab Prc Fb 15	10	40	$4¼	$20
Ab Prc Fb 17½	25	642	$2½	$20
Ab Prc Fb 20	33	1829	55	$20
Ab Prc Fb 22½	10	422	15	$20
Ab Prc My 15	10	65	$4⅜	$20
Ab Prc My 17½	12	241	$2⅝	$20
Ab Prc My 20	10	653	155	$20
Ab Prc My 22½	2	577	75	$20
Ab Prc Ag 15	15	27	$4⅝	$20
Ab Prc Ag 17½	22	40	$3¼	$20
Ab Prc Ag 20	62	192	180	$20
Alt GA Fb 27½	13	394	25	$25
Alt GA Ag 25	5	93	$3	$25
Alt GA Ag 27½	1	47	175	$25
Alcan Fb 35	1	8	$23	$59½
Alcan Fb 40	10	47	$17⅞	$59½
Alcan Fb 50	41	209	$8¾	$59½
Alcan Fb 55	29	186	$4½	$59½
Alcan Fb 55 p	10	47	125	$59½
Alcan My 40	4	18	$19¾	$59½
Alcan My 45	13	393	$14⅞	$59½
Alcan My 50	64	221	$10	$59½
Alcan My 50 p	8	77	100	$59½
Alcan My 55	10	149	$6	$59½
Alcan My 55 p	12	81	$2	$59½
Alcan My 60	40	40	$3¾	$59½
Alcan My 60 p	1	1	$4⅝	$59½
Alcan Ag 40	15	7	$19⅞	$59½
Alcan Ag 50	3	74	$11⅛	$59½
Alcan Ag 55	50	88	$8	$59½
Alcan Ag 55 p	1	13	$3½	$59½
Alcan Ag 60	11	11	$5¼	$59½
Alcan Ag 60 p	17	17	$5	$59½
Aqutin Mr 40	24	288	$4½	$42½
Aqutin Mr 45	74	519	$2½	$42½
Aqutin Mr 50	13	100	75	$42½
Aqutin Jn 45	135	187	$4	$42½
Aqutin Sp 45	2	2	$6	$42½
Asama Ja 15	10	25	$9⅜	$24⅞
Asama Ja 17½	88	205	$6¾	$24⅞
Asama Ja 20	43	1269	$5	$24⅞
Asama Ja 22½	46	485	$2⅜	$24⅞
Asama Ap 15	5	27	$9⅞	$24⅞
Asama Ap 22½	24	468	$4	$24⅞
Asama Ap 25	43	582	$2⅝	$24⅞
Asama Ap 27½	20	121	165	$24⅞
Asama Jy 22½	20	114	$5½	$24⅞
Asama Jy 25	20	112	$5½	$24⅞
Asama Jy 27½	18	67	$2¾	$24⅞
Bell Can Fb 17½p	1	5	5	$20⅝
Bell Can Fb 20	17	242	95	$20⅝
Bell Can Fb 22½p	1	22	175	$20⅝
Bell Can My 17½	1	28	$3⅝	$20⅝
Bell Cwn My 20	20	728	150	$20⅝
Bell Can My 22½	38	1250	50	$20⅝
Bell Can Ag 20	10	134	190	$20⅝
Bell Can Ag 22½	30	355	80	$20⅝
Brscn A Fb 20	3	125	$2¾	$22¾
Brscn A Fb 22½	5	809	85	$22¾
Brscn A Fb 25	15	1647	30	$22¾
Brscn A My 22½	3	661	185	$22¾
Brscn A My 25	29	271	100	$22¾
Brscn A Ag 25	136	142	165	$22¾
Bk Mtl Fb 22½	3	336	190	$24⅝
Bk Mtl Fb 25	10	963	50	$24⅝
Bk Mtl My 22½	3	535	$2¾	$24⅝
Bk Mtl My 22½p	5	32	50	$24⅝
Bk Mtl My 25	12	995	115	$24⅝
Bk Mtl Ag 22½	3	163	$3⅜	$24⅝
Bk Mtl Ag 25	5	243	175	$24⅝
Bk NS Mr 25	20	40	30	$23⅛
BP Can Ja 30	19	180	$9	$39¼
BP Can Ja 35	2	451	$4⅜	$39¼
BP Can Ja 40	25	372	65	$39¼
BP Can Ap 35	1	115	$5⅝	$39¼
BP Can Ap 40	10	172	$2½	$39¼
Bow Val Ja 35	25	273	$4¼	$40⅜
Bow Val Ja 40	67	915	115	$40⅜
Bow Val Ja 40 p	5	164	$2¾	$40⅜
Bow Val Ja 45	26	656	25	$40⅜
Bow Val Ap 35	10	85	$6¼	$40⅜
Bow Val Ap 35 p	34	65	150	$40⅜
Bow Val Ap 40	107	447	$4¾	$40⅜
Bow Val Ap 40 p	30	100	$3½	$40⅜
Bow Val Ap 45	124	404	$3½	$40⅜
Bow Val Jy 40	4	53	$5⅝	$40⅜
Bow Val Jy 45	1	122	$3¾	$40⅜
CBth A Ja 12½	3	103	$2⅛	$15¾
CBth Ah Ja 15	14	318	30	$15¾
CBth A Ap 12½	15	281	$3¼	$15¾
CBth A Ap 15	17	410	100	$15¾
CBth A Jy 12½	13	54	$3⅝	$15¾
CBth A Jy 15	7	162	150	$15¾
C Gas Mr 25	10	184	$2¾	$27⅛
C Gas Mr 27½	9	304	115	$27⅛
C Gas Jn 22½	2	31	$5⅝	$27⅛
C Gas Sp 27½	3	16	$2⅞	$27⅛
CP Ltd Fb 35	3	346	$4	$38½
CP Ltd Fb 40	41	647	100	$38½
CP Ltd My 30 p	3	30	40	$38½
CP Ltd My 35	26	367	$5	$38½
CP Ltd My 35 p	22	77	120	$38½
CP Ltd My 40	30	517	$2¼	$38½
CP Inv My 40	10	27	120	$36⅜
CP Inv Ag 35	13	98	$4½	$36⅜
CP Inv Ag 40	2	18	175	$36⅜
Denis Ap 30	5	133	$7½	$35⅝
Denis Ap 40	10	85	175	$35⅝
Dom M Ap 50	3	30	$16½	$62¾
Dom M Ap 55	4	36	$12½	$62¾
Dom M Ap 60	1	44	$9¼	$62¾
Dom M Jy 60	3	16	$11½	$62¾
Dom M Jy 65	5	5	$8¾	$62¾
D Pete Ja 35	20	211	$22	$58
D Pete Ja 40	51	332	$17¾	$58
D Pete Ja 40 p	3	423	5	$58
D Pete Ja 45	173	1243	$12¾	$58
D Pete Ja 45 p	8	346	5	$58
D Pete Ja 50	734	2816	$8	$58
D Pete Ja 55	1054	2736	$3⅛	$58
D Pete Ja 55 p	26	148	60	$58
D Pete Ap 40	6	175	$19	$58
D Pete Ap 45	45	444	$13⅞	5$58
D Pete Ap 45 p	3	245	80	$58
D Pete Ap 50	133	1373	$9⅞	$58
D Pete Ap 50 p	72	263	175	$58
D Pete Ap 55	381	1699	$6¼	$58
D Pete Ap 55 p	32	149	$3½	$58
D Pete Jy 40	11	233	$20	$58
D Pete Jy 45	22	556	$16½	$58
D Pete Jy 45 p	1	150	175	$58
D Pete Jy 50	28	570	$12¾	$58
D Pete Jy 50 p	3	78	$3	$58
D Pete Jy 55	142	1071	$9	$58
D Pete Jy 55 p	18	89	$4¾	$58
DTex Mr 15	24	491	25	$13⅞
Gulf C Fb 75	1	24	$41½	119⅛
Gulf C Fb 85	3	28	$34	119⅛
Gulf C Fb 90	8	134	$29	119⅛
Gulf C Fb 95	18	157	$24	119⅛
Gulf C Fb 95 p	25	111	50	119⅛
Gulf C Fb100	27	820	$20½	119⅛
Gulf C Fb100 p	19	118	100	119⅛
Gulf C Fb110	126	1425	$10¼	119⅛
Gulf C Fb110 p	42	122	$2	119⅛
Gulf C Fb120	188	939	$5⅜	119⅛
Gulf C Fb120 p	29	37	$6	119⅛
Gulf C My 80 p	1	6	150	119⅛
Gulf C My 90	3	58	$35½	119⅛
Gulf C My 90 p	10	28	$2½	119⅛
Gulf C My100	1	168	$26½	119⅛
Gulf C My100 p	1	30	$4⅝	119⅛
Gulf C My110	13	392	$22	119⅛
Gulf C My110 p	2	63	$8	119⅛
Gulf C My120	42	207	$15	119⅛
Gulf C Ag 95	1	49	$35	119⅛
Gulf C Ag100	5	84	$32	119⅛
Gulf C Ag120	30	104	$22¾	119⅛
Gulf C Ag120 p	1	1	$14	119⅛
Gnstar Ja 25	40	89	130	$26¾
Gnstar Ap 25	10	61	$2½	$26¾
Gnstar Jy 25	22	70	$3⅜	$26¾
HB Mn Mr 27½	5	63	$2⅞	$29¼
HB Mn Jn 30	13	108	$3⅞	$29¼
HB Mn Sp 27½	1	7	$5¾	$29¼
Husky Ja 60	5	29	$8½	$69¼
Husky Ja 65	7	41	$4⅞	$69¼
Husky Ja 75	1	65	1	$69¼
Husky Ap 65	5	42	$9	$69¼
Husky Ap 75	2	46	$2½	$69¼
Husky Jy 80	2	2	$3	$69¼
IAC Mr 15	55	150	15	$11⅜
IAC Jn 12½	20	134	85	$11⅜
IAC Sp 10	50	50	$2¾	$11⅜
IAC Sp 12½	2	16	125	$11⅜
IOil A Fb 40 p	10	182	80	$42
IOil A Fb 45	59	2642	85	$42
IOil A Fb 45 p	1	122	$3¼	$42
IOil A Fb 50 p	2	2	$7¾	$42
IOil A My 35 p	2	26	70	$42
IOil A My 40	10	405	$5½	$42
IOil A My 40 p	9	90	$2	$42
IOil A My 45	21	870	$3¼	$42
IOil A My 50	2	275	175	$42
IOil A Ag 40	1	163	$7¼	$42
IOil A Ag 45	1	259	$5	$42
I Pipe Fb 17½	1	218	$2⅛	$19⅞
I Pipe My 15	10	12	$5¼	$19⅞
I Pipe My 20	38	256	140	$19⅞
Kaiser Ap 25	3	63	$5½	$29¼
Kaiser Ap 30	2	131	$2⅞	$29¼
Kaiser Ap 32½	5	92	150	$29¼
Kaiser Jy 25 p	2	2	100	$29¼
Labat A Ap 22½	10	311	100	$21¾
Labat A Ap 25	12	336	45	$21¾
Labat A Jy 22½	2	64	135	$21¾
MB Ltd Fb 22½	10	167	$3½	$26
MB Ltd My 25	10	261	$2⅜	$26
MB Ltd My 27½	22	489	95	$26
MB Ltd Ag 27½	15	118	175	$26
Moore My 35	3	47	$2¼	$34¾
Moore Ag 35	5	23	$3¼	$34¾
Inco Fb 20	30	221	$8½	$28½
Inco Fb 22½	36	1134	$6	$28½
Inco Fb 25	236	2531	$3½	$28½
Inco Fb 25 p	3	199	30	$28½
Inco Fb 27½	112	1709	150	$28½
Inco Fb 27½p	10	37	105	$28½
Inco My 20	30	180	$8¾	$28½
Inco My 22½	10	523	$6¼	$28½
Inco My 25	40	1610	$4¼	$28½
Inco My 25 p	15	42	100	$28½
Inco My 27½	93	908	$3⅛	$28½
Inco My 30	161	164	175	$28½
Inco Ag 20	10	103	$9¾	$28½
Inco Ag 22½	10	179	$7	$28½
Inco Ag 25	5	271	$5¾	$28½
Inco Ag 27½	40	219	$3⅞	$28½
Inco Ag 27½p	1	3	$2¾	$28½
Inco Ag 30	71	79	$2¾	$28½
Inco Ag 30 p	4	4	$3½	$28½
Norcn Fb 20	1	685	$11	$31⅛
Norcn Fb 25	10	1049	$6⅛	$31⅛
Norcn Fb 27½	1	721	$4	$31⅛
Norcn Fb 30	79	1842	$2	$31⅛
Norcn Fb 32½	32	761	90	$31⅛
Norcn Fb 35	20	223	20	$31⅛
Norcn My 30	4	1466	$3¾	$31⅛
Norcn My 30 p	15	62	175	$31⅛
Norcn My 32½	24	429	$2¼	$31⅛
Norcn My 35	9	403	125	$31⅛
Norcn Ag 25	1	29	$8¼	$31⅛
Norcn Ag 27½	5	44	$6¼	$31⅛
Norcn Ag 30	1	138	$4⅝	$31⅛
Norcn Ag 35	8	130	$2⅜	$31⅛
Noran Fb 15	2	480	$8⅝	$24⅛
Noran Fb 16⅝	6	429	$8	$24⅛
Noran Fb 18⅜	3	216	$5¼	$24⅛
Noran Fb 20	438	1462	$4⅜	$24⅛
Noran Fb 20 p	50	95	20	$24⅛
Noran Fb 22½	322	623	$2⅛	$24⅛
Noran Fb 22½p	8	28	50	$24⅛
Noran My 17½	15	441	$7	$24⅛
Noran My 20	108	951	$5¼	$24⅛
Noran My 20 p	25	38	70	$24⅛
Noran My 22½	92	890	$3½	$24⅛
Noran My 25	193	166	$2⅛	$24⅛
Noran Ag 17½	6	112	$6⅞	$24⅛
Noran Ag 20	2	168	$5⅝	$24⅛
Noran Ag 22½	17	146	$4¼	$24⅛
Noran Ag 25	26	57	$2⅞	$24⅛
Nor Tel Ja 50	3	26	$3	$52¾
Powr C My 15	10	63	115	$13¾
Powr C Ag 15	16	39	145	$13¾
Rang Ja 22½	1	147	$3¾	$26⅜
Rang Ja 22½p	20	14	10	$26⅜
Rang Ap 16¼	2	24	$10⅜	$26⅜
Rang Ap 17½	40	72	$9½	$26⅜
Rang Ap 22½	10	355	$5⅜	$26⅜
Rang Ap 25	49	277	$3¾	$26⅜
Rang Ap 27½	38	245	$2⅜	$26⅜
Rang Jy 16¼	1	5	$11⅛	$26⅜
Rang Jy 17½	1	47	$10⅜	$26⅜
Rang Jy 22½p	2	2	125	$26⅜
Rang Jy 25	2	60	$5¾	$26⅜
Rang Jy 27½	23	68	$4¼	$26⅜
Rang Jy 27½p	2	2	$3	$26⅜
Roy Bk Jy 40	5	46	$3⅝	$39¾
Roy Bk Jy 45	2	4	150	$39¾
Shell C Fb 30	7	472	$3¾	$33⅛
Shell C Fb 32½	20	589	$2⅜	$33⅛
Shell C Fb 32½p	25	49	90	$33⅛
Shell C Fb 35	26	1124	90	$33⅛
Shell C Fb 35 p	3	60	$2	$33⅛
Shell C Fb 40	25	275	45	$33⅛
Shell C Fb 40 p	3	7	$7	$33⅛
Shell C My 27½	5	190	$7½	$33⅛
Shell C My 30 p	2	5	100	$33⅛
Shell C My 32½	1	380	$4⅜	$33⅛
Shell C My 35	17	715	$3⅛	$33⅛
Shell C My 40	5	215	140	$33⅛
Shell C Ag 35 p	2	6	$3½	$33⅛
Shell C Ag 40	7	155	$3	$33⅛
Stlco A My 27½	3	310	105	$26
Stlco A Ag 22½	15	59	$5	$26
Stlco A Ag 25	6	197	$3¼	$26
Stlco A Ag 27½	3	79	175	$26
T-D Bk Mr 25	15	30	65	$23⅝
Total P Ja 22½	2	172	$5⅝	$28⅝
Total P Ja 25	15	603	$2⅞	$28⅝
Total P Ja 25 p	2	153	10	$28⅝
Total P Ja 27½	62	985	125	$28⅝
Total P Ja 30	71	1959	50	$28⅝
Total P Ja 32½	10	1015	5	$28⅝
Total P Ap 22½	11	64	$7	$28⅝
Total P Ap 25 p	10	51	100	$28⅝
Total P Ap 27½	119	1073	$3¾	$28⅝
Total P Ap 30	207	1166	$3	$28⅝
Total P Ap 32½	1	272	150	$28⅝
Total P Jy 25	12	110	$6⅝	$28⅝
Total P Jy 25 p	2	40	135	$28⅝
Total P Jy 27½	8	77	$5	$28⅝
Total P Jy 27½p	2	7	$2¼	$28⅝
Total P Jy 30	4	171	$3⅞	$28⅝
Total P Jy 32½	10	106	$2⅞	$28⅝
TrC PL My 25	6	322	$2⅛	$25¼
TrC PL My 27½	5	229	100	$25¼
TrC PL Ag 22½	4	29	$4¾	$25¼
Segrm Ja 40	5	177	$7	$47½
Segrm Ja 45	5	62	$3	$47½
Segrm Ap 45	2	551	$5	$47½
Segrm Ap 50	5	247	$2⅛	$47½
Segrm Jy 40	10	64	$10¼	$47½
Segrm Jy 45	5	11	$6¾	$47½
Segrm Jy 50	20	36	$4½	$47½
Wcoast Mr 15	1	2496	45	$14⅜
Wcoast Mr 17½	10	1388	15	$14⅜
Wcoast Jn 15	6	827	80	$14⅜
Wcoast Sp 12½	4	4	$2⅝	$14⅜

Total volume 9876.

Total open interest 142357.

London

LONDON (CP) — Closing stock quotations Wednesday in new pence unless pounds are indicated.

Associated Brit Foods 87; Babcock and Wilcox 100; Bass Charrington 194; BICC 99; Blyvoors £11⅛; BOC International 58; Boots 166; Bowater 142; Brit Am Tob 245; Brit Assets Trust 70½; Brit Petroleum 330; Broken Hill Prop 610; Buffels £27; Burmah Oil 164; Canadian Pac £14½; Charter Cons 145; Cons Gold 422; Courtaulds 73; De Beers £10⅛; Distillers 199; Dunlop 55; F.S. Geduld £43¾; Gen Elec 340; Glaxo 446; Grand Metropolitan Hotels 132; Gr Un Stores A 356; Guest Keen 245; Hawker Siddeley 184; Hoover A 127; ICI 361; Imp Tob 74½; Intl Thomson 400; Kloof £24½; Marks and Spencer 84; Minorco 275; Metal Box 236; Phillips 490; Pilkington Bros 203; Plessey 113; Rank A 180; Rio Tinto Zinc 352; Roan Consol 235; Sel Trust 592; Second Scott Inv 88½; Shell T and T 320; Tanganyika 270; Thorn 288; Trusthouse 138; Tube Investments 252; Ultramar 412; Unilever 458; Union Corp 12½; Vaals £59½; Vickers 118; Western Driefontein £71½; Western Deep Level £35¼; West Mines 180; W Holding £50½; Woolworth 60; Zambian Copper 44.

BONDS: Brit Transport £57⅛; Brit Cons 2½ £21⅜; Treasury 8½ £89½; War Loan £29⅝.

Metals

LONDON (AP) — London closing metals Wednesday, in pounds sterling a metric ton; silver in pence a troy ounce.

Copper spot 1,002-1,003; future 1,028-1,029.

Tin spot 7,270-7,290; future 7,190-7,210.

Lead spot 444-446; future 446-447.

Zinc spot 321.5-323; future 337-338.

Silver spot 1,460-1,495; future 1,500-1,530.

Aluminium spot 907-910; future 870-877.

Nickel spot 2,710-2,720; future 2,815-2,825.

STEWART'S RESTAURANT

388-7021

Autoplan

AT

MAYFAIR INSURANCE AGENCIES LIMITED

OPEN SIX DAYS A WEEK FOR YOUR CONVENIENCE

386-6343

MAYFAIR SHOPPING CENTRE

MAYFAIR

1-9

Mutuals

TORONTO (CP)—Recent prices of investment funds supplied by The Investment Funds Institute of Canada Tuesday. They are the net asset value per share or unit (NAVPS) last circulated by the fund in accordance with its pricing practice as contained in the prospectus of the fund. n—no sales charge, x — U.S. Fund, y — delayed NAVPS, xd—ex-dividend.

Fund	NAVPS
Institute Members	
AGF Group	
Amer Grwth	7.12
Cdn Gs Egy	7.85
Cdn Sec Gth	8.87
Cdn Trusteed	4.11
Corp Invest	7.28
Corp Inv Stk	10.24
Gwth Equity	17.80
Japan	13.51
nMMF 13.27p	10.00
Option Equity	4.59
Special	8.12
Bolton Tremblay	
Cda Cumul	10.20
Income Fund	9.56
Internatnl	9.73
Pld Resourcs	9.56
Taurus	12.67
Calvin Bullock Gr	
Acrofund	2.11
xdyBanner F	4.95
CIF	5.68
CIF Income	10.01
Central Group	
yCam Grwth	7.30
yCompound	7.26
yDividend	7.93
yFund 4000	5.04
yIntl Energy	3.00
yIntl Growth	5.10
yIntl Income	3.77
yNat Res Gth	5.54
yNorthn Egy	5.44
yRevenue Gth	4.18
yUnivest	6.38
CSA Mgmt Gr	
Goldfund	11.48
Goldtrust	5.28
Confed Group	
Dolphin Eqty	6.04
yDolphin Mtg	4.87
Cundill Group	
Value	7.76
Dynamic Group	
ynDyn Amer	4.88
ynDyn Fnd	13.90
ynDyn Incom	5.59
Eaton-Bay Group	
Commwth	19.52
Dividend	4.98
Growth	15.48
Income	3.90
Internatnl	14.03
Leverage	6.65
Venture	6.73
Viking	7.91
Guaranty Trust Gr	
ynInv Equity	14.15
ynInv Income	4.11
ynMortgage	9.53
Guardian Group	
Enterprise	1.35
GIS Income	4.84
yGwth Fnd	17.71
North Amer	7.28
Mutual Acu	6.04
Sec Income	9.59
World Equity	5.65
Investors Group	
yBond	4.50
yDividend	8.15
yGrowth	15.22
yInternatnl	8.33
yJapan	11.59
yMortgage	4.66
yMutual	6.92
yProvidt Stk	8.10
yRetiremnt	9.51
ynJones Hwrd	3.80
Principal Gr	
yCollective	11.00
yGrowth	6.79
yVenture	5.96
yBond	2.96
Prudential Gr	
Growth	8.80
Income	4.75
ySask Dev Fd	4.70
Scotiafund Gr	
Scotiafund	1.39
Scotiafd Mtg	.95
Templeton Gth	7.66
United Bond Share	
RoyFund	10.74
RoyFund Inc	4.79
Universal Group	
Equity	14.69
Income	4.39
yInternatnl	4.96
Resource	7.50
Non-Members	
Altamira Fd	6.24
yAssoc Inv	8.31
Canagex Gr	
yBond	8.72
Fund	13.28
yMortgage	9.68
Chase	7.60
ynComCp Mtg	9.87
Desjardins Gr	
yActions	11.09
yHypotheq	4.04
yInternatnl	10.11
yObligatns	4.63
Quebec	5.70
nySpec	8.01
Dixon Krog Gr	
Dixon, Krog	13.18
Heritage	4.02
Vanguard	11.43
yDomequity	14.89
yDom Comp	11.94
Dreyfus Group	
yInc	14.01
yInternatnl	19.21
nExecutv Intl	1.37
xFid Trend	26.53
nFst Cdn Mtg	9.90
Fiscon Fund	5.92
nHarvard	12.21
Industrial Gr	
Indust Amer	3.17
Indust Div	7.18
Indust Eq	10.29
Indust Gth	6.42
Indust Incm	8.94
Indust Pens	30.76
Keystone Gr	
Cus K-2	5.70
Cus S-1	18.47
Cus S-4	7.02
xLex Rsrch	18.72
xManhatn	3.45
yMaritime Eq	3.61
Marlborough	8.46
nNatrusco	19.39
NW Group	
Canadian	6.97
Equity	11.25
xOne Wm St	17.72
xOppenhmr	8.09
Pemberton Gr	
nPacific Div	6.70
nPacific Ret	5.13
nPacific US	6.00
PMF Managmnt	
nPension Mu	10.70
nXanadu Fd	7.32
nPutnam	12.00
Pret et Revenu Gr	
American	12.40
Canadian	8.98
Fonds H	4.72
Retraite	9.36
Sterling Group	
Equity	7.63
yMortgage	4.78
xTech	10.47
yTradex	20.22
Trans Canada Gr	
A	5.05
B	65.45
C	12.19
United Group	
yAccumula	6.07
yAccumul R	6.50
yAmerican	2.13
yCont Mortg	4.95
yHorizon	4.32
ySecurity	4.18
yVenture	4.67
yVenture Ret	7.78
Western Grth	7.84

Grain quotes

Tuesday

WINNIPEG

(Quotations in tonnes.)

	Open	High	Low	Close	Mon.
Flax					
May	299.00	302.50	299.00	302.00	302.00
Jly	303.00	306.00	303.00	306.00	306.30
Oct	310.00	310.00	310.00	310.00	311.00
Rapeseed					
Jan	290.00	293.50	290.10	293.50	294.10
Mar	296.50	298.50	299.50	298.50	300.50
Jun	306.00	307.00	305.00	307.00	309.30
Barley					
Mar	113.00	118.30	113.00	116.50	118.00
May	112.50	116.80	112.50	114.70	117.50
Jly	110.10	114.50	110.10	112.70	115.10
Oats					
Mar	109.00	113.50	108.30	113.00	113.00
May	108.00	112.50	108.00	111.00	112.40
Jly	—	—	—	108.00	111.00
Feed wheat					
Mar	134.00	138.90	134.00	137.50	139.00
May	131.00	135.20	131.00	134.00	136.00
Jly	128.40	133.20	128.30	131.70	133.40
Rye					
Mar	163.50	168.50	163.50	168.50	164.60
Jly	156.50	162.50	156.50	162.50	158.50
Oct	—	—	—	155.00	152.00

Chicago grain quotes were unavailable because the Commodity Futures Trading Commission was closed to prepare the market for an unexpected 17 million tons of grain due to President Carter's decision to cut back grain sales to the Soviet Union.

Bonds

TORONTO (CP) — Prices were higher in active trading on the Canadian bond market Tuesday.

The short end of the market was up 10 cents. Mid-, long-term and provincial issues rose one-quarter of a point. Corporates issues were up one-eighth.

Day-to-day money was available at 14 per cent.

The advance was attributed to sharply lower gold prices coupled with a firmer U.S. dollar in Europe, an analyst at McLeod Young and Weir Ltd. said. The market also strengthened on news that Canadian trade surplus figures were $528-million in November compared with $351-million in October.

Silver

Tuesday

Closing basic price of 1,000-ounce certificates in the Victoria area, according to the Scotiabank, $31.00 U.S. bid per troy ounce and $35.00 asked. Previous day $39.00 and $42.00.

Gold

LONDON (AP) — Closing gold prices Tuesday in U.S. dollars a troy ounce. London-617.50; Paris-600.82; Frankfurt-616.94; Zurich-610.00; Hong Kong-631.58.

DOWNTOWN GOVT. STREET

Older 2 storey brick building approx. 6300 sq. ft. at $4.13 per sq. ft. plus taxes. Excellent location for tourist and retail trade... company offices. Early occupancy.

MURRAY LUCAS

595-6824

MONTREAL TRUST

386-2111

1-9

Active stocks

Tuesday

TORONTO

Stock	Sales	High	Low	Close	Ch'ge
Noranda	228993	$24¾	23½	24⅛	+ ⅝
Dome Pet	195813	$58	55½	58	+2¾
Inco Ltd	176992	$28½	27⅞	28½	+ ½
ConGs 7½	129796	$27¼	26¾	27¼	+ ½
AltGs TrA	127852	$25⅛	24¾	25	+ ⅛
Mines and oils					
Joutel Rs	1777550	145	119	138	—7
St Fabien	459000	44	39	39	
QMG Hldg	371925	200	178	200	+25
Dom Expl	152300	90	80	80	+1
Delhi Pac	141050	90	80	88	+8
C Sth Pete	210145	$16¾	13½	16½	+3¼

BOX SCORE

	Tues.	Mon.
Issues traded	689	655
Advances	256	303
Declines	204	181
Unchanged	229	171

NEW YORK

Stock	Sales	Close	Ch'ge
LTV Corp	861600	11½	+1
Benguet B	796800	8⅜	+ ¾
IBM	706500	67⅜	+4¼
Occident Pet	656400	25¾	+ ⅝
Boeing	651800	57¾	+ ⅝
DeereCo	511200	35¾	— ⅛
US Steel	507100	21	+2⅞
Exxon	502800	53¼	+ ½
Chrysler	433500	8¼	+ ¾
Lockheed	420300	43¾	+3
Unit Tech	394700	49⅜	+ ⅝
Publick Ind	371100	10½	— ⅜
DiamShm	364700	30¾	+ ⅞

BOX SCORE

	Tues.	Mon.
Issues traded	1886	1909
Advances	1205	914
Declines	342	625
Unchanged	339	370

Commodities

Tuesday

	Open	High	Low	Close	Ch'ge.
Silver, New York (per 100 oz.)					
Jan	3310.0	3445.0	3170.0	3191.0	—389.0
Mar	3405.0	3405.0	3250.0	3275.0	— 30.0
May	3448.0	3448.0	3300.0	3325.0	— 23.0
Copper, New York (per 100 lbs.)					
Jan	104.00	104.00	100.50	100.80	—3.20
Feb	102.80	102.80	102.80	101.80	——
Mar	106.00	106.20	103.10	103.30	—3.40
Lumber, Chicago (per 1,000 bf.)					
Jan	206.50	207.50	205.70	206.70	+ .60
Mar	210.80	211.50	209.60	209.90	+ .50
May	216.20	217.30	215.30	216.00	— .40
Plywood, Chicago (per 1,000 sq. ft.)					
Jan	185.30	186.50	184.60	184.60	— .80
Mar	187.50	189.20	187.50	188.30	+ .40
May	190.60	192.00	190.60	192.00	+1.20
Live cattle, Chicago (per 100 lbs.)					
Jan	65.15	66.70	65.15	65.47	— .30
Feb	68.00	68.70	67.47	67.92	—1.05
Apr	69.97	70.90	69.97	69.97	—1.50
Live hogs, Chicago (per 100 lbs.)					
Feb	40.50	42.10	40.05	40.70	— .67
Apr	39.00	40.30	38.45	38.75	—1.20
Jun	42.50	43.00	42.45	42.47	—1.48
Porkbellies, Chicago (per 100 lbs.)					
Feb	45.20	47.00	44.70	44.70	—2.00
Mar	45.50	47.00	45.17	45.25	—1.92
May	46.75	48.20	46.75	46.75	—2.00
Gold, Chicago (per oz.)					
Jan	609.00	610.00	600.00	600.00	—23.00
Mar	622.00	630.00	613.50	614.00	—24.50
Jun	653.50	656.00	641.50	641.50	—25.00

Gold, Winnipeg (per oz.)

	Open	High	Low	Close	Mon.
Ja	——	——	——	613.00b	628.00b
Ap	——	——	——	628.00a	647.00a
Jl	——	——	——	661.00a	672.00b

SIDNEY

2449 Beacon Ave.

1350 SQUARE FEET
800 SQUARE FEET

Prime Retail Space
Available Immediately

656-2434 656-3463 656-5330

VICTORIA PUBLIC SAVINGS Credit Union

SIX MONTHS

13% per annum

SPECIAL TERM DEPOSIT MINIMUM $5,000

Province of British Columbia

PUBLIC NOTICE ROYAL COMMISSION OF INQUIRY INTO URANIUM MINING

PUBLIC HEARINGS

The following Commissioners were appointed in accordance with the British Columbia Public Inquiries Act in January 1979:

Dr. David V. Bates, Chairman
Dr. James W. Murray
Mr. Valter Raudsepp

Within the Terms of Reference, the Commissioners are to inquire into the adequacy of existing measures to provide protection in all aspects of uranium mining in British Columbia. In particular, they are to examine the adequacy of existing Federal and Provincial requirements in British Columbia for:

(a) The protection of the health and safety of workers associated with exploration, mining and milling of uranium, and
(b) The protection of the environment, and
(c) The protection of the Public.

On completion of the Inquiry, the Commissioners will make recommendations to the Lieutenant-Governor in Council for setting and maintaining standards for workers and public safety, and for protection of the environment in respect to exploration, mining and milling of uranium ores.

During 1979 the Commissioners completed their initial series of Community Hearings and also Technical Hearings in Vancouver, covering some aspects of Exploration, Mining, Milling, Waste Management and Environmental Impact.

The 1980 continuation of the Technical Hearings have been extended to accommodate the large number of witnesses to be called.

PHASING OF TECHNICAL HEARINGS 1980

January 8-11; 15-18; 29-February 1	VII.	PUBLIC AND WORKER HEALTH
February 5-8; 12-15		Continuation of phases.
	II.	EXPLORATION
	III.	MINING
	IV.	MILLING
	V.	WASTE MANAGEMENT
March 4-7; 11-14; 25-28; April 1-3		Continuation of phase.
	VI.	ENVIRONMENTAL IMPACT
April 15-18; 22-25; May 27-30		Continuation of phase.
	VII.	PUBLIC AND WORKER HEALTH
June 3-6	VIII.	SOCIAL IMPACT
June 17-20	IX.	ETHICAL QUESTIONS
June 24-27	X.	JURISDICTION, REGULATION AND ENFORCEMENT

THESE HEARINGS WILL BE HELD DAILY
9:30 A.M. TO 4:00 P.M.
DEVONSHIRE HOTEL
849 West Georgia Street, VANCOUVER, B.C. V6C 1P8

Expert witnesses representing public interest groups, industry, government ministries and agencies, will be appearing at the appropriate Hearings.

Further COMMUNITY HEARINGS will be scheduled for the period September to November 1980.

On behalf of the Commission
Brig. Gen. E. D. Danby (retired)
Executive Secretary
Royal Commission of Inquiry into Uranium Mining
3724 West Broadway
Vancouver, B.C. V6R 2C1
Telephone: (604) 224-2014

Grain market panic averted

WINNIPEG (CP) — The announcement that the United States government will purchase grain originally destined for the Soviet Union avoided "an incredible panic" in futures markets, says one market analyst.

Peter Perkins of Winnipeg said Tuesday that grain companies now won't have to cover their positions by selling on the market "because the government has guaranteed they will buy back their contracts."

Grain companies, like those who sold to the Soviets, use the futures markets as a hedge against price fluctuations. Cash or spot prices to farmers also are tied to the futures market.

"In other words they (grain companies) won't have to rush back to the futures market to buy back their hedge," said Perkins. "The government will do that for them."

The uncertainty led to heavy selling Monday on the Winnipeg Commodity Exchange, the only market open in North America, and futures prices for feed grain and oilseeds closed down the maximum daily limit. Daily limits up or down are $5 a tonne for feed grains and $10 for oilseeds.

American markets, closed Monday and Tuesday to give traders a "breathing period" following President Carter's embargo announcement, were to reopen today.

"Basically what happened Monday was that because we were the only market open, the American speculators who were long needed to find somewhere to offset their purchases," Perkins said.

"So they found the Canadian market offering them that medium."

But while there was heavy selling pressure at the opening of trade Tuesday, it tapered off and prices closed moderately lower.

Perkins said the reason the market didn't decline the limits for a second consecutive day was the Americans "for the time being were satisfied that the market would not decline by more than 1½ to two limits."

"That means corn when Chicago opens won't be down by more than 15 cents a bushel, wheat about 20 cents and soybeans no more than 30 cents. That's basically what the market is saying to us right now."

Perkins said the market likely will be down again today but then will develop into a trading range by Thursday and Friday at only marginally lower prices.

After that the market will await clarification of the U.S. government's program, he said.

BP, Shell to get less in Iran oil contracts

TEHRAN (CP) — British Petroleum and Shell Oil will receive 265,000 barrels of Iranian crude oil a day between them this year compared with 600,000 barrels last year, Oil Minister Ali Akbar Moinfar told the state radio Tuesday.

A senior official of the state-owned National Iranian Oil Co. told Reuters news agency the figure includes both normal crude sales and sales under a new arrangement whereby Iran will have a stake in the refining process.

Under that arrangement, announced by Moinfar two days ago, about 20 per cent of all Iranian crude will be refined abroad by Western companies, with Iran taking 50 per cent of the refined product at cost price.

Moinfar said 50 contracts will be signed with companies from 30 countries for the export share of this year's estimated production of three million to 3.5 million barrels a day. Iran refines about 700,000 barrels a day for domestic consumption.

The Iranian company official said that of the contracts involved, more than one-half dozen had been signed. The signed contracts include processing arrangements and deals with Shell and BP.

Moinfar said the arrangements would bring Iran at least an additional $2 a barrel on top of the average sale price of $30 a barrel for light crude.

Fuel shortage plagues airlines

CALGARY (CP) — The commercial aviation industry in Western Canada will face a fuel-supply problem during the 1980s, says Rhys Eyton, president of Pacific Western Airlines.

"The oil problem is no longer just a matter of price, but also availability," he said in an interview.

Pacific Western's supplier fell short in its December delivery by "a little more than half a million gallons," about 12 per cent of the airline's total fuel bill for the month, he said. The shortage was covered by fuel from another supplier.

The airline's original supplier cited shutdown of its refinery and a higher-than-expected demand for aviation fuel.

Eyton said the fuel problem will be most severe in the United States, where the airline has been unable to secure long-term supply contracts. Its Boeing 737s are being serviced on a 24-hour-notice arrangement.

He said the airline is in the best position of any airline in Canada to meet the fuel challenges. The fleet is modern and some engines are being modified for better fuel efficiency.

High fuel costs could mean reduced services on some routes that are not heavily used, he said, but he would not identify specific routes.

New Lockheed more efficient

BURBANK, Calif. (AP) — Lockheed Corp. said Tuesday it is beginning design and development of a lighter, more fuel-efficient and lower-priced L-400 Twin Hercules transport aircraft that should be flying by spring, 1982.

Lockheed Chairman Roy A. Anderson said the transport, to be built at its Georgia plant, is "a lighterweight, twin-engined Hercules offering many operation efficiencies for moderate ranges with an answer to ever-rising fuel costs."

The Lockheed-Georgia Co. will conduct a nine-month engineering flight test and Federal Aviation Administration certification program, and deliveries to customers should begin in January, 1983, Anderson said.

"We believe there is a strong market," he said.

The L-400 will be the third addition to Lockheed's family of C-130 and L-100 aircraft. Models already in production are the advanced C-130H military transport and two stretched, commercial versions, the L-10-20 and the L-100-30 Super Hercules.

Newsprint prices to rise 6.5 per cent

MONTREAL (CP) — Consolidated-Bathurst Inc. of Montreal announced Tuesday it is raising its Canadian and U.S. prices on specialty papers March 1 and on standard newsprint May 1 because of higher production, energy and transport costs.

Newsprint prices go up 6.5 per cent, to $440 U.S. per tonne from $413 for U.S. customers and to $435 Canadian from $408 for Canadian customers.

FP owners set to sell?

TORONTO (UPC) — A Toronto newspaper reported today that at least three FP Publications shareholder groups were ready to sell their stock to Thomson Newspapers Ltd.

The *Toronto Sun's* business editor, Garth Turner, said Thomson's $139 million bid for control of the FP group of newspapers, including the *Victoria Times*, may win over the consortium of former publisher John Bassett and Conrad Black's Argus Corp.

But Turner said about $10 million to $20 million stands between acceptance or rejection of the bid by Lord Thomson of Fleet. He added the families were looking for a top bid of about $150 million and perhaps as much as $160 million

The Sun said the pro-Kenneth Thomson faction comprises Winnipeg's Sifton family, which controls 22.5 percent of voting shares, Richard Malone, 7.5 percent of voting shares and the Max Bell Foundation with 22.5 percent.

On the other side is Howard Webster with 22.5 percent and Starlaw Investments with 25 percent, who have yet to declare themselves, Turner said.

Thomson Newspaper operates 36 dailies and 12 weekly newspapers in Canada.

Dividends

PoP Shoppes International Inc., 8½ per cent 1st pfd. A, 53.1 cents, Jan. 15, record Dec. 31.

S. B. McLaughlin Associates Ltd., nine per cent pfd., 56.25 cents; 10 per cent pfd., 50 cents; both payable Feb. 1, record Jan. 17.

Teledyne Canada Ltd., 20 cents, an increase of five cents, March 20, record Feb. 8.

Island Saw Co.
617 Chatham Street 385-5500

THE WINNER!!!

Tell a Friend.

DON GILES of 3025 Blackwood was the winner of a mini-Motorized MUSTANG INDY PACE CAR in Glen Oak Ford's recent Christmas draw. It may be a little on the compact side for daddy, but 4-year-old son Michael thinks the scale is just right. "Hey dad, wanna borrow the keys tonight!?"

Dealer Lic. 6616

Glen Oak Ford
1060 YATES AT COOK 384-1144 CALL COLLECT

SMITH'S SUPERMARKET
5124 CORDOVA BAY ROAD
Across from McMorran's
Prices effective Jan. 9-13
We Reserve the Right to Limit Quantities

MEATS

CAN.#1 CHUCK BLADE ROAST ..... lb. 1.39
SWIFTS EVERSWEET COOKED HAM .... pkg. 1.09
CAN.#1 CROSS RIB ROAST ..... lb. 1.79
HAM STEAK ..... lb. 1.89
CAN.#1 REGULAR GROUND BEEF .... lb. 1.19
HAM BUTT .... lb. 1.29
SCHNEIDERS HEAD CHEESE 12-oz. 1.09
SCHNEIDERS BACON . lb. 1.39

PRODUCE

FLORIDA PINK or WHITE GRAPEFRUIT 5/1.00
LOCAL CABBAGE lb. 15¢
TOMATOES lb. 69¢
RADISHES and GR. ONIONS .... 2/49¢

GROCERIES

CAMPBELL'S TOMATO SOUP 10-oz. .... 4/99¢
IVORY LIQUID 32 oz. 1.59
IMPERIAL MARGARINE 3 lbs. 1.99
NESTLES RICE PUDDING 14 oz. 2/99¢
MINUTE MAID ORANGE JUICE 12½ oz. 99¢
ROYALE TISSUE 4 rolls 1.19
MAZOLA OIL 1 litre 1.99
HELLMANS MAYONNAISE 750 ml 1.59
NESTLES SOUPTIME 59¢
MAZOLA NO-STICK 9 oz. 99¢
SKIPPY PEANUT BUTTER 1 kg 1.99
HUSKY DOG FOOD 25 oz. 2/89¢

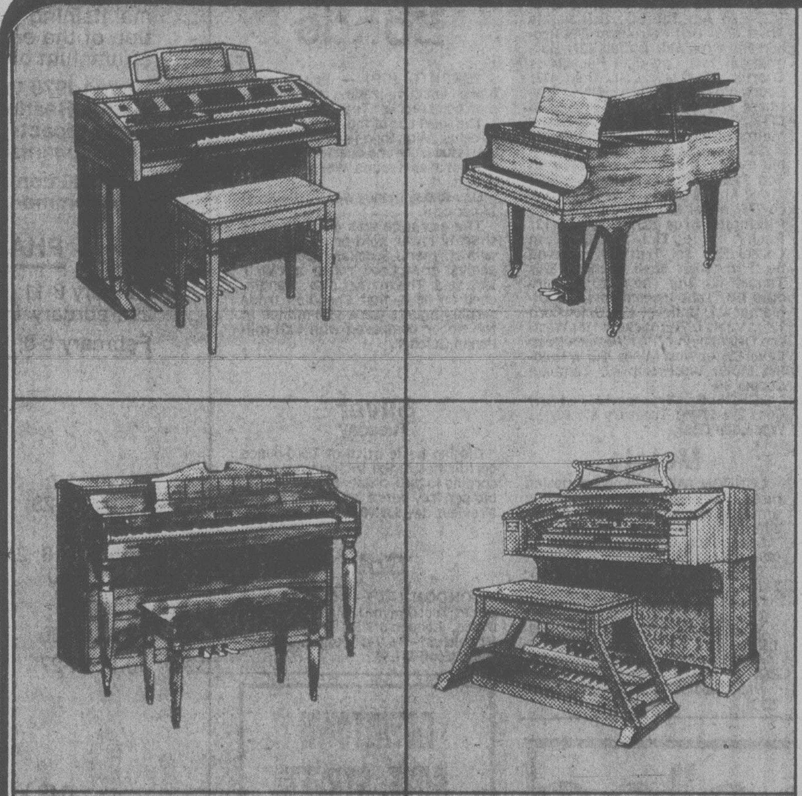

ANNUAL WINTER
SALE
Pianos • Organs
Seldom will you see such a great selection of the World's finest Pianos and Organs, all at the best prices ever — savings of up to 30%.
10-30% OFF
ENTIRE STOCK
Baldwin
PIANO & ORGAN CENTRE
Trades Welcomed
1736 Douglas Street 381-0551
"Across from the Bay"
OPEN: Monday-Thursday and Saturday 9:30-5:00
Friday 9:30-9:00

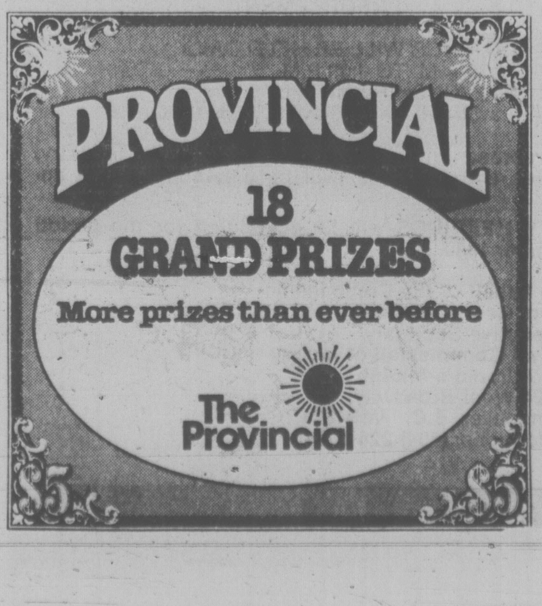

Champagne music of Mildred Gracie

Mildred Anne Gracie plays music on her stereo and learns a lot about drinking habits in Victoria.

She has complained to city hall, the department of communications, the store that sold her the stereo and to Party Bottle, the company whose CB radio messages she can't help hearing.

Her problem is that Party Bottle is just around the corner from her home at 979 Brighton and its radio dispatches are picked up by her sound equipment, continually interrupting her music.

"I feel sorry for the lady," said Party Bottle owner Robert Webb. "But it's like getting interference on TV from an airplane. You can't shoot down the plane."

Webb said his equipment has passed department of communications inspection, although a further inspection will be made after DOC has had a further look at Mrs. Gracie's stereo equipment.

"I don't know what to do," Webb said.

DOC inspector Len Johnson told him he had done all he could to protect his radio messages from being picked up at random. Webb said he installed a TV interference filter and aerial ground wire at DOC's request.

He said Johnson also told him that 90-95 per cent of the fault lies with the stereo set, which should have an attachment to prevent it from receiving the CB signals. But these attachments are not built into stereo sets by manufacturers and are costly to add.

Webb said he bought the liquor delivery business last February and moved it from a Cedar Hill Road address to a home at 960 Brighton, for which he has a Victoria business licence.

Before the move, dispatch messages also were received accidentally by residents in the Cedar Hill area, Webb said.

"It doesn't matter where you move it to, you're liable to interfere with someone."

He likened the problem to improving the reception of a small portable radio by turning it this way and that to get the best antenna angle for a particular station. By moving her stereo to another wall Mrs. Gracie might solve her problem, Webb suggested.

A DOC inspector visited the Gracie home and listened for an hour to the stereo and its intermittent liquor orders, but concluded that short of installing filter equipment there was little that could be done.

GRACIE
... bottled interruptions

CP seeks to halt ferry strike

Canadian Pacific Rail today applied to the Labor Relations Board for a cease-and-desist order to end a walkout which has halted CP ferry operations.

About 65 officers and seamen are refusing to work on the Princess of Vancouver, which runs between Vancouver and Nanaimo, and three truck and train carriers.

CP Rail is appealling to the LRB on the basis that the walkout is illegal because the employees' contract doesn't expire until Jan. 31.

The employees are concerned about safety after the layoff of 11 of 27 crew members on the Vancouver. The catering staff also was cut to three from 20.

A company spokesman said the layoffs coincided with the suspension Friday of passenger service on the ferry until the tourist season begins in May.

Also halted are the vessels Trailer Princess, Carrier Princess and Seaspan Doris.

Private schools unite

Five lower Vancouver Island private schools have become members of a new national organization representing a total enrolment of 17,000 students outside the public school system.

St. Michael's University School, St. Margaret's School and Norfolk House School, all of Victoria; Brentwood College, Mill Bay, and Shawnigan Lake School are among 53 institutions from Victoria to the Atlantic seaboard in the Canadian Association of Independent Schools.

Any independent school not operated for gain and which provides courses leading to university entrance is eligible for membership.

Its first president is T.T. Menzies, headmaster of King's-Edgehill School, of Windsor, N.S.

WINTER WINDOW SALE

GET COSY and WARM WITH WEATHERGARD THERMAL SEALED WINDOWS

Save money and heat. We'll install Weathergard thermal sealed windows to your existing window frames. They virtually eliminate those chilling drafts. Make your home more warm and comfortable. Product and work guaranteed in writing.

1 year labor, 5 years on material and 10 years on Thermal Sealed Units

CALL NOW 652-4411

for an in-the-home estimate without obligation

Weathergard Shop

2145 Keating X Road

NO PAYMENTS TILL MARCH
ON APPROVED B.C. HYDRO FINANCING

Argentine bishop in running

The names of the 12 nominees for Anglican Bishop of B.C., including an Episcopal bishop from northern Argentina, have been released.

The list includes four bishops from small Canadian dioceses, five senior clergymen from the local diocese and three others from outside the diocese.

They are:

Rt. Rev. Hugh Allan, bishop of Keewatin diocese, Kenora, Ontario; Canon William Askew, director of St. Thomas' Church, St. John's Nfld.; Very Rev. Grahame Baker, dean of St. George's, Kingston, Ont. (director of St. John the Divine in Victoria from 1967 to 1977); Rt. Rev. John Frame, Bishop of the Yukon; Rt. Rev. Patrick Harris, missionary bishop to northern Argentina; Ven. (archdeacon) Hywel James Jones, rector of St. Mary's, Oak Bay; Ven. John Charles Mellis, co-director of the Columbia Coast Mission, Port McNeill; Rt. Rev. Geoffrey Parke-Taylor, suffragan bishop of Huron diocese, London, Ont.; Rev. Harold Raff, rector of St. John the Baptist, Duncan; Rev. Neil Robinson, rector of St. Phillip's, Oak Bay; Rev. Joseph Titus, rector of St. John's, Colwood; Very Rev. Roland Wood, dean of St. John the Evangelist Cathedral, Saskatoon.

Representatives from 55 V.I. and Gulf Island parishes meet here Jan. 25 to select the new bishop.

shipping scene

DEPARTMENT OF TRANSPORT

Vancouver on Station Papa, Quadra and Camsell in port, Douglas in Bamfield patrol area, Racer undergoing refit in Yarrows shipyard, Rider in Bute patrol area, Ready in Victoria patrol area, Narwhal in Sand Heads patrol area.

NAVY

Cowichan undergoing refit in Yarrows shipyard, no return date listed; Provider at sea, returning 2 p.m. Jan. 11; Gatineau in Vancouver, returning p.m. Jan. 11; Saskatchewan and Qu'Appelle at sea, returning Jan. 29; all other ships in port.

OCEAN SCIENCES

Parizeau and Richardson at Pat Bay, Vector undergoing refit in Yarrows shipyard.

DEEPSEA SHIPS IN PORT

Esquimalt — Star Opal, freighter in for repairs; Greatland, container ship in for refit.

Royal Roads — Chikugo Maru, coal ship.

Plumper Sound — Kimi Maru and Eastern Charm, coal ships.

Houston Passage — Mexican Gulf, coal ship; Al Barat.

Crofton — Pancaldo, Chi Trust.

Duncan Bay — Besseggen.

Nanaimo — Jujuy Secundo, Key Glory, Thamesfield.

Tahsis — Star Ionian.

the Bay

FAMILY VALUE FAIR

These men will give you a fit.
That's our made-to-measure promise.

We can guarantee the fit of your made-to-measure suit because our team of tailors are professionals, experts at their craft. And they all agree that now is the time to buy a made-to-measure suit from the Bay.

Check out our selection of fabric, styles, and colours. Compare our prices. It's time you gave yourself a fit, in a suit, sportcoat, or slacks.

Our team, Charles Sze, Walter Jugovic, Peter Wagenleithner, George Stone, Fred Wood, and Chang Cho.

Three piece suit, $227

Sportcoat and slacks, $189

Two piece suite, $189

Vests, $38

Sizes 47 and 48, 15% extra.
Sizes 49 and 50, 20% extra.
Size 51 and over, 25% extra.
Please allow 6 weeks for delivery.

Prices in effect till January 19.

Men's Suits, Downtown Vancouver (main), Victoria and at or through all Bay stores in B.C.

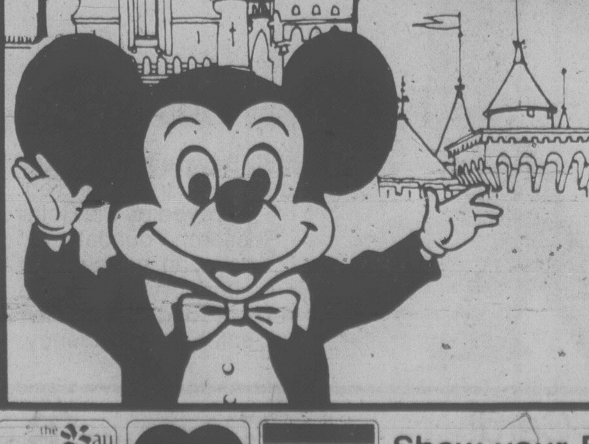

Win a trip to Disneyland!

In 1980 Disneyland will be 25 years old. And, what a celebration has been planned. All during the year, Disneyland will be the scene of the biggest and best family reunion ever.

Your family could be one of the lucky ones to join in the fun and festivities. The Bay is giving away four grand [illegible]each to four lucky families of four. Each prize includes round-trip CP Air transportation from Vancouver, accommodations at the Inn at the Park, in Anaheim, California, plus Disneyland admission and amusement tickets for three days mid-week.

To enter, simply pick up an entry form and complete contest rules at any participating Bay store. Deposit it in marked barrels. No purchase is necessary. Mail entries are not acceptable.

Prize trips are subject to availability. Approximate total value of each of the four prizes, based on a family of two adults and two children: $999.

The winner of each trip will be the first entry (selected by random draw) who can correctly answer a skill testing question.

This contest is subject to all applicable federal, provincial and municipal laws. Contest closes at store closing time. January 26, 1980. Winners will be notified by registered mail.

the Bay | master charge | VISA
Show your Bay Shopping Card!
Master Charge and Visa are also welcome.

Hudson's Bay Company

Before the judge

A 19-year-old man charged with two counts of rape and one count each of gross indecency and unlawful confinement was remanded in custody until Friday following his appearance Tuesday in provincial court before Judge Harold Alder.

Vincent William Mikita Christopher Loveys, 107 Humpback, was charged in connection with an alleged New Year's Day incident involving a Camosun College student.

Defence lawyer Deborah Acheson, who elected trial by judge and jury, objected to Crown counsel Nicholas Lang's application for a psychiatric remand but agreed to a delay until Friday for a possible bail hearing.

★ ★ ★

A 24-year-old Jordan River camp inmate who told Alder he left because he wanted to go home for Christmas had two months added to his term.

Joseph Allan Kelley pleaded guilty to being unlawfully at large Dec. 10 from the camp where he was serving a one-year term imposed by Alder on Oct. 24 for possession of stolen property.

Lang said Kelley was employed in an outside work gang on the afternoon of Dec. 10 when he disappeared.

He was arrested at the Saskatoon airport Jan. 2 and returned here.

"Why?" asked Alder.

"Christmas," Kelley replied.

★ ★ ★

Jagdish Kour Dhaliwal, 21, of 1109 Kings, pleaded guilty to two shoplifting charges and was fined $125 on each.

Lang said Dhaliwal and a 13-year-old relative were caught Dec. 12 with $136.85 worth of goods from Zeller's and $157.95 worth from Sears.

Defence lawyer Barry Mah Ming said the woman was having personal problems at the time and missed her family in India.

★ ★ ★

A 19-year-old Calgary youth was given a five-day jail sentence for shoplifting a cap from Woodwards on Monday.

Crown counsel Don Laughton told Judge Blake Allan that Colin Andrew Harris was apprehended with a tweed cap valued at $8.50. Harris had previous convictions for possession of a stolen vehicle, breaking and entering, breach of probation, and attempted theft. He received a three-month sentence for attempted theft and six-month term for breaking and entering March 2, 1979, Laughton added.

Defence lawyer Robert Adair said Harris only wore the cap as a lark.

★ ★ ★

Two men were formally charged with the Jan. 4 break-in at W&J Wilson's, 1221 Government.

Norman John Jenkinson, 9449 Eastbrook, and Donald John McRitchie, 1147 Quadra, both 34, were also charged with possession of stolen property.

They were remanded in custody until Friday for election of their trial method.

★ ★ ★

Trial by judge and jury was selected by 22-year-old Marcel Victor Poupart, 2065 Goldsmith.

He is charged with the Dec. 5 armed robbery of the Saanich Peninsula Savings and Credit Union and with use of a firearm during a robbery attempt.

His preliminary hearing was set for June 5.

★ ★ ★

Fined for drinking-driving offences were: Johan Arnold Karlson, 60, of 2646 Cook, $750; Stuart McLeod Thomson, 23, of 7226 East Saanich, $500; Roger Norris Lloyd, 22, of 701 Donovan, $500; Richard Gordon James Tanner, 18, of 1073 Newport, $450; Thomas Jaan Raig, 28, of 3350 Cook, $450; Robert Gordon West, 35, of 612 Nelson, $450; Douglas Andrew Denniston, age and address not given, $400; and John McIntyre, 32, of 2153 Quimper, $400.

New trial for former mayor

A new trial has been ordered by the B.C. Court of Appeal for former Courtenay mayor William Moore on a charge of wilfully attempting to obstruct justice by giving false testimony in court.

In a 2-to-1 decision, the court allowed a prosecution appeal, set aside Moore's discharge by a county court judge and directed a new trial.

Writing the majority judgment, Mr. Justice John Aikins noted the Crown was appealing the discharge of Moore by a county court judge on Oct. 2, 1978, of a charge that on June 22, 1976, he did wilfully attempt to obstruct the course of justice by giving false testimony in connection with a 1976 impaired driving charge.

The prosecution alleged that Moore testified he had not been driving on May 8, 1976, in Courtenay and that he had been a passenger in a vehicle driven by his wife.

In June, 1977, Moore was acquitted by a jury of committing perjury by false testimony that he had not been the driver but the jury found him guilty of wilfully attempting to obstruct the course of justice.

The Crown appealed the two perjury acquittals, and lost. Moore appealed his conviction and won and a new trial was directed.

The new trial was set for Oct. 2, 1978, and the indictment was the same as the 1977 charge of attempting to obstruct justice.

Moore entered a plea of what is called autrefois acquit which means a plea that he has been formerly acquitted on an indictment for the same offence.

Aikins, after discussing the essential elements to be proved in a charge of perjury and a charge of attempted obstruction of justice, said the prosecution was not precluded from charging Moore by separate counts of perjury and attempted obstruction of justice and he allowed the prosecution's appeal.

the Bay

Beaumark is here

EVERY 1979 BAYCREST APPLIANCE MUST GO!

Grab your cash or credit card and get set to save! To clear the floor for our 1980 Beaumark models, we've collected all our remaining Baycrest appliances into several handy locations. Come pick and choose from terrific buys on fridges, freezers, washers, dryers, ranges, microwaves, dishwashers and more.

Some items may be scratched or dented, but all carry our full Baycrest warranty.

Don't delay! Shop now at the following clearance centres: Downtown Vancouver, Victoria, Surrey, Lougheed, Champlain, Coquitlam, Kelowna and the Bay's Lake City Warehouse Store.

PERSONAL SHOPPING ONLY.

Prices in effect while quantities last.

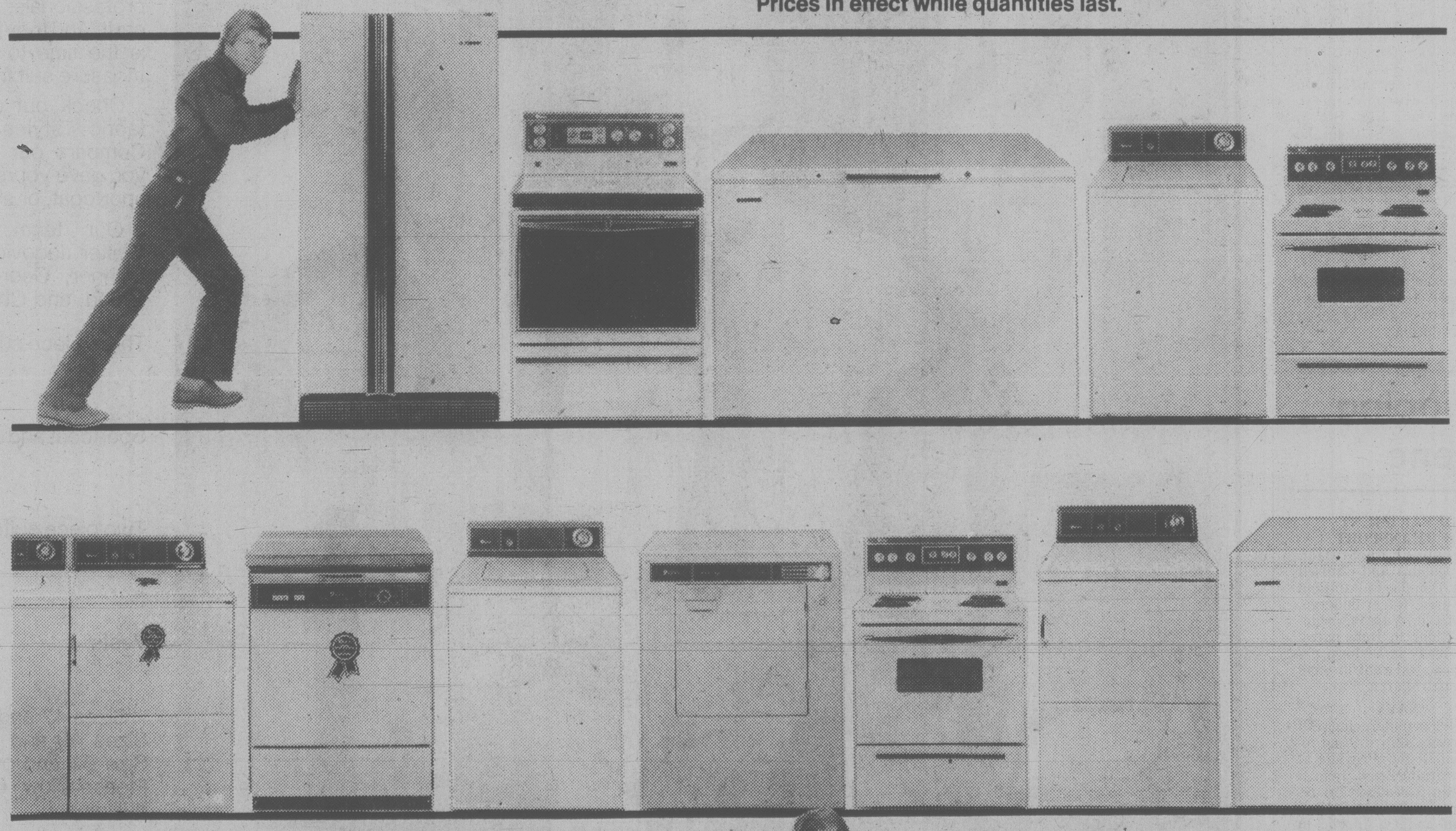

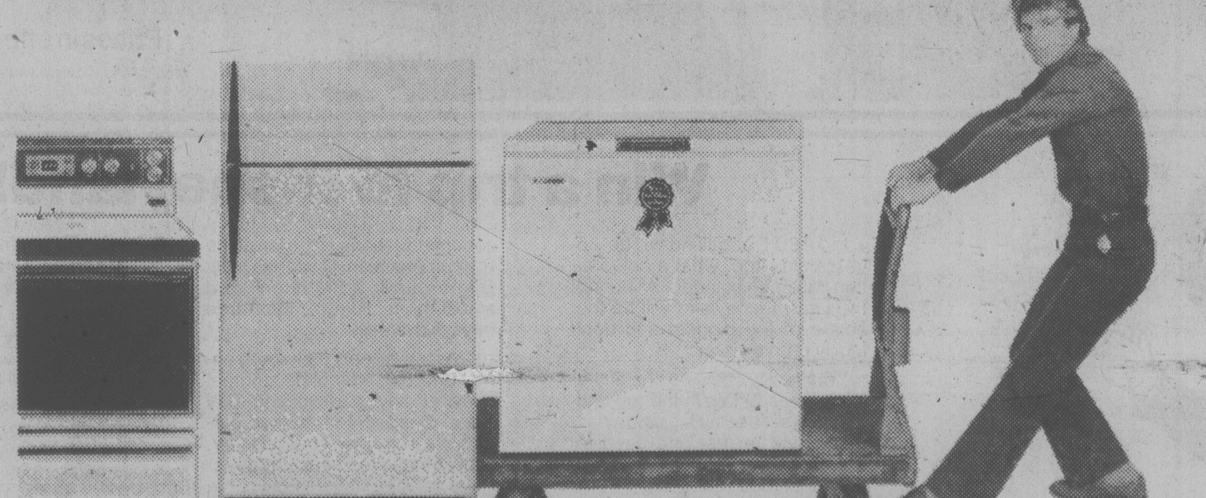

All Baycrest appliances are quality tested and approved by the Retail Research Foundation of Canada, an independent laboratory which tests retail products for quality, safety and efficiency.

Quality Tested
Promotion qualité

Show your Bay Shopping Card!
Master Charge and Visa are also welcome.

Hudson's Bay Company

Cummings to peninsula water board

North Saanich council has chosen members for key committees.

By secret ballot they named Ald. James Cumming council's representative on the Saanich Peninsula Water Commission.

North Saanich resident Lawrence Cross was named member-at-large for the Capital Regional District recreation committee.

The aldermen selected lawyer James Roberston, former alderman John Lapham and teacher W.E. Turner to the municipality's advisory planning commission.

Aldermen flag down 'automobilia'

Victoria Motor Sports Club has lost the use of Clover Point for its vehicle slalom events after numerous complaints about noise from its Aug. 26 meet by Fairfield residents.

City council's parks and recreation committee turned down the club's request to use the city park on Dallas Road on three occasions this year.

At least 15 persons complained in writing to city hall at the time, plus unknown numbers of others who telephoned. A dozen people signed one petition which said that on a Sunday "the local inhabitants were subjected to hours of screeching wheels and revving motors."

University of Victoria geography professor Doug Porteous, who lives about two blocks away at 21 Howe, wrote a three-page letter which said in part "driving cars at great speed around a small circle is an occupation especially suitable for intellectual pygmies."

The noise on Aug. 26 went on from 11 a.m. to 5:30 p.m., and could be heard four blocks inland and well into Beacon Hill Park, he said.

Porteous said such events were contributing to "a rapid cheapening of Victoria . . . A unique city is being transformed into yet another placeless North American case of automobilia."

Mayor Bill Tindall said he had numerous complaints about the event. People as far away as Gonzales Hill telephoned him at home.

City manager Jim Bramley said there had never been complaints before although the club had used Clover Point for several years.

"Perhaps this isn't the best location," he said.

Ald. Ken Sinclair, chairman of the parks and recreation committee, said Western Speedway would be a better place. The mayor suggested a shopping centre parking lot.

Rotary ready with awards

The Rotary Club of Victoria is looking for students to apply for its annual scholarships for studies abroad.

Deadline for receipt of applications is March 1.

The Rotary Foundation Eduactional Awards for International Understanding, valued at more than $8,000 each, underwrite the full cost of study abroad. They pay for intensive language instruction, travel, lodging and food, as well as tuition books and laboratory fees.

The Victoria club is sponsoring two university students studying in Britain.

The foundation started its program for sending young adults abroad for study in 1947. Since then the international organization has awarded more than $18 million in scholarships, involving 6,000 students.

The foundation offers five types of awards:

Graduate fellowships for those having received a bachelor's degree or equivalent for students between 18 and 28.

Undergraduate scholarships for those with two years of university who are 18 to 24.

Technical training awards for secondary school graduates, or equivalent, who have had two years' work experience and are between 21 and 35.

Teachers of the handicapped, for those aged 25 to 50, with secondary school education and at least two years of work experience in teaching the handicapped.

Journalism awards, for those with post-secondary education or two years work as a journalist, ages 21 through 28.

City will try again to draw float plane policy

The need for a city policy on float planes using the Inner Harbor was restated Tuesday when Cougar Air informed city council it is moving its terminal from James Bay to just north of the Johnson Street bridge.

Although council has no jurisdiction, the notification revived the longstanding, unsolved problem when the land-use committee discussed the airline's letter.

City planner Geoff Greenhalgh said Victoria has no stated policy on the matter. He was uncertain what disciplines the city could exert on the airlines.

"We've got these things floating around the Inner Harbor. We don't have a policy. We've got three small airlines and three different terminals."

After the airlines were evicted from the south side of the harbor, West Coast Air found a new berth below Hartwig Court on Wharf and Cougar had first moved outside the harbor to the old Net Loft restaurant site and now to the bridge, but Air West was dragging its feet, the committee was told.

Air West now leases city land at Ship Point, the old Ocean Cement site, but its two-year lease runs out May 31. The city won't renew it.

Air West and West Coast were recently bought by Vancouver industrialist Jim Pattison. This may lead to a merger of the companies' facilities here.

Mayor Bill Tindall said he would like to see a policy on use of the harbor by aircraft. Greenhalgh said his staff will study the problem.

The committee passed a motion telling Cougar it had no objections to it leasing its new site on a year-to-year basis, pending the drafting of a formal policy.

Our Company-wide Bestseller...

the Bay

Save over 30% on Baycrest Sayelle knitting yarns

Our Regular 1.15/50g ball

77¢

or 10/7.49

A rainbow selection of more than 30 fashion shades. A colourfast, mothproof, machine wash-and-dry...and all so soft and durable. Shrink and stretch resistant Sayelle® has a built-in memory which always remembers to return to the original shape—even after repeated washings. You can knit to all knitting worsted weight patterns...so let your creativity show. Call or visit your nearest Bay store—while this 3-day Best Seller Sale lasts. Baycrest is more than a name, it's a promise—a promise of super quality and super value.

Our Best-Seller selection includes more than 30 different fashion shades. White, Aran, Earth Brown, Oatmeal, Black, Copen, Pink, Navy, Medium Grey, Sky Blue, Light Yellow, Cardinal, Brown, Gala Gold, Faded Denim, Autumn Flame, Sunstar, Beige Mix, Dark Green, Vanilla, Camel, Cranberry, and variegated shades of greens, pastels, oranges, sands, denims and lullaby. Our Regular 1.15. Sale .77¢ or 10/7.49

Save on White Buffalo brand wool

Six strand carded wool for western-look sweaters. Put your long winter nights to good use and knit one for each member of your family. Available in white, charcoal, black, dark brown, beige marl, silver marl, seal brown, dark grey, marl, leather marl, natural grey and cocoa. Reg. 5.90 for 227 gr. ball. Phone in your order today!

Sale **3.99** for 227 gr.

Every Bestseller offer is of recognized Hudson's Bay quality...and fabulous value to our customers. Available at or through any one of our Bay stores coast to coast. But...Bestseller prices run for three days only, and early shopping is advised. Charge it to your Bay Account today!

Art Needlework, Downtown Vancouver (fourth) and at or through all Bay stores in B.C.

TELEBUY—Greater Vancouver, 681-6211. Victoria, 385-1311.
Use your Bay Shopping Card, Master Charge or Visa.

Hudson's Bay Company

the Bay

Save 20% with our largest custom sale ever!

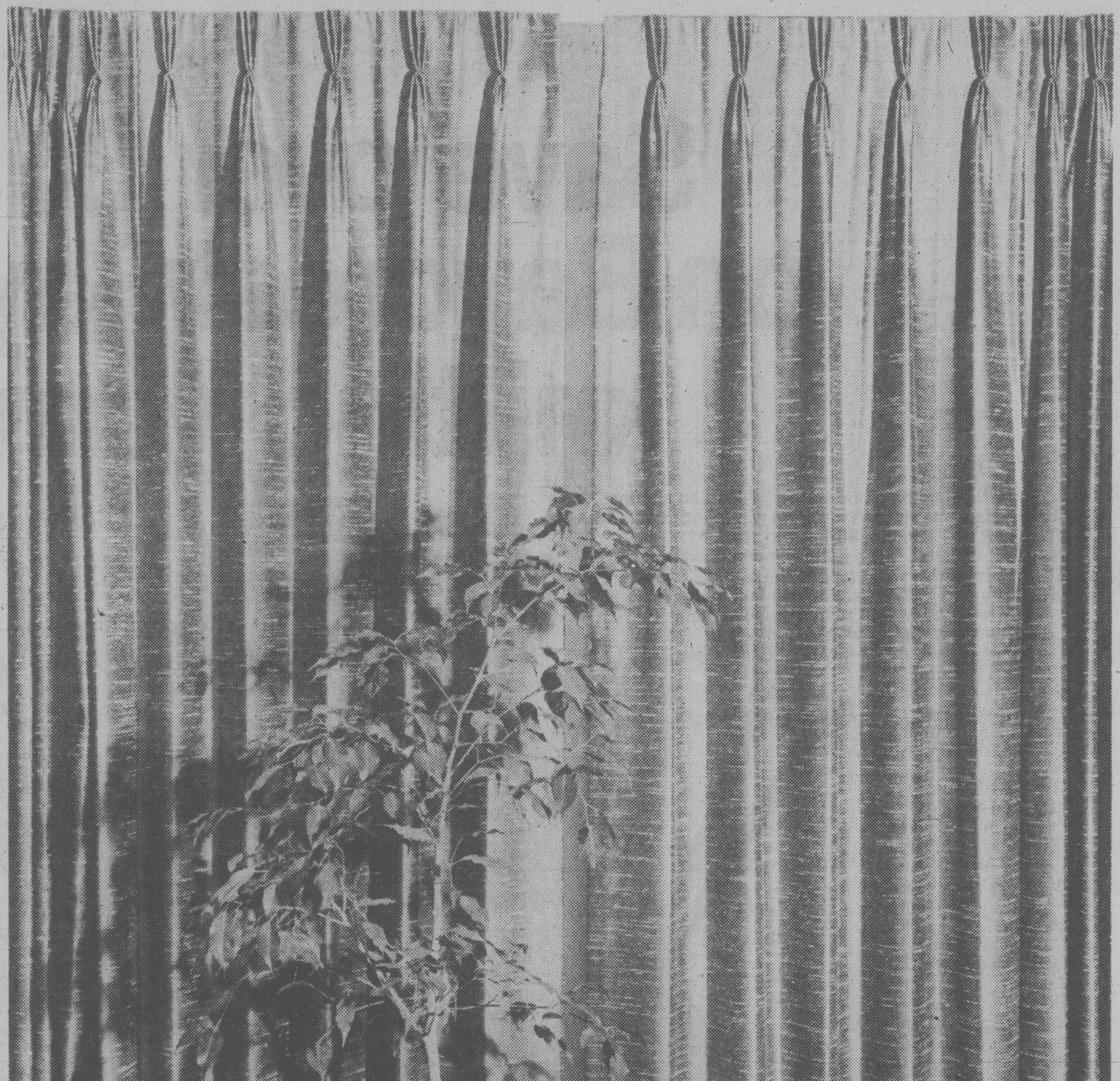

From fashion fabrics for your furniture to new outlooks for your windows, our sale makes decorating affordable!

Custom drapery fabrics
Choose the very best — and save! Our large selection of quality custom drapery fabrics from leading suppliers is now 20% off our regular prices. This collection features distinctive looks for every decor, including antique satins, damasks, velvets, prints, acrylics, weaves and sheers, all by top name manufacturers. Just choose the fabric you want — then leave the rest to us. We'll customize your drapes to the exact style and size you need, to give your home a professional look!

Reupholstery and slipcover fabrics
A little imagination and big savings can go a long way to brighten your home! Reupholster that worn, but valued, furniture now — and save 20% on our upholstery fabrics. Select traditional or modern designs by names like La France, Joanne, Classic or Bert Woll, all at fabulous savings. For a quick spruce-up, we also offer a complete range of first class slipcover fabrics. Whatever your needs, you'll find the right fabric at the right price, plus an experienced staff to help you get the job done quickly and simply.

Please allow six to eight weeks for delivery.

Prices in effect until Saturday, February 2.

If you require In-Home service, one of our experienced consultants will visit you at your convenience. For an appointment, call 689-2173 in Vancouver, or 385-1311 local 246 in Victoria.

Window fashions
If practicality is high on your list, our handsome window treatments are for you. Especially when you save 20%! Our woven wood designs by Kirsch, in Roman shades, roll-up shades, curtains or drapes, are ideal for any room. We also offer venetian blinds in an exciting colour range, plus vertical louvre drapes which can be co-ordinated to any room decor.
Remember! Bring your measurements with you, so we can give you a prompt estimate on custom work.

Fashion bedspreads
Co-ordinate your bedroom now, with great savings on made-to-order bedspreads, from Toby, Vancouver Quilting or Smith Watson. Choose from many attractive patterns, which can be made into any style you wish, including throw, tailored or coverlet styles. Outline quilting is also available. In addition, we offer matching or co-ordinating drapery fabrics, to give your room a complete look.

Draperies, Downtown Vancouver (fifth), Victoria, Park Royal, Richmond, Surrey, Lougheed, Champlain and Coquitlam.

Watch for all these famous names ***Sanderson*Rosedale*Pride of Paris* Jackson's*Kirsch*Westmark*** and many, many others.

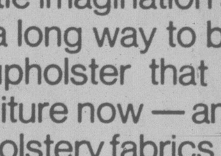

Watch for our Home Fashion Event flyer, full of great decorating ideas! And remember to use your Bay Shopping Card, Master Charge or Visa.

Hudson's Bay Company

Kehoe connection clicks

By AB KENT

John Kehoe, the man who introduced thought control to Victoria, now wants to make the city North America's first thought control centre.

Just over a year ago, 32-year-old Kehoe left his cabin in the woods near Ladysmith, gave a series of think lectures in Victoria and just kept going.

"I had so many success stories in the Vancouver-Victoria area I decided to go across the country."

He's back, flushed with success and encouraged by the public response to a swing across Canada and all set to go.

Far from the sinister Svengali-like picture that might convey, Kehoe's thought centre would be a positive factor in developing potential human energy.

Kehoe claims thought dynamics help people achieve beneficial goals and says his thought control is self-controlled and a source of confidence and self-realization which gives excitement and understanding to life.

It helps people get well or promoted, find jobs, sell things, get married and win pay raises.

"I get 100 letters a month from people," Kehoe said.

Kehoe thinks Victoria would be ideal for the first of several thought dynamics institutes she envisages.

He's back for a "final" Victoria appearance in the lecture series, still a bit surprised at the interest he stirred up.

Up to 800 at a time crowded into meeting halls on the tour with Calgary recording the best attendance.

"Sometimes there were as many people outside as inside," Kehoe said.

In Halifax, loudspeakers were set up for the overflow crowd.

He went to Winnipeg, Thunder Bay, Hamilton and Moncton and about 500 went to hear him in Toronto.

"I made a staggering number of friends — it's almost a Cinderella story," he said.

And so far he has supported himself — a bachelor — and the lecture tour on donations from the people he has helped.

The lectures are free although people are invited to use an envelope at the end of the series, putting in as much or as little as they feel appropriate.

"They may give nothing. I make it as easy as possible for them not to give anything," Kehoe said.

Those who finish the series of one two-hour lecture a week for four weeks are usually enthusiastic.

They come from all walks — housewives, pharmacists, doctors, nurses, clergymen, students, lawyers, retired merchants, salesmen, teachers.

One person volunteered to help Kehoe set up a mind dynamics institute, and Kehoe foresees no shortage of money.

Meanwhile, he is working with a Toronto film production firm on a set of lecture videotapes he will make available to universities free of charge. And he is writing a book.

There will be a nominal charge because it will be published and distributed in the conventional way, but it won't be ready until next year.

Kehoe is pleased that the medical community is recognizing his work. Pioneer groups all over North America are beginning to exploit it, he said. When he spoke to doctors and nurses in Winnipeg he was asked to return this year for a conference of Western Canada nurses.

Thought dynamics started to develop in Kehoe's mind eight years ago when he was a Toronto sales promoter. Four years ago he moved to B.C. and built his cabin in the woods, devoting the next two years to perfecting his theories, studying great philosophers, mystics and religious writers.

He says there's no mysticism involved in thought dynamics. It is in accord with Christian teaching that individuals should use the power within themselves.

"Everything is governed by laws — gravity, molecular structure, the color spectrum. We also have laws governing thoughts. You can't see, smell or touch them but when you begin working with them you see very real results."

Kehoe's first law is realization that thoughts are real forces.

The second, that the human mind is both a sending and receiving station for thoughts.

Three, the law of attraction, that emotionalized thoughts attract like thoughts.

Four, humans can control their thoughts.

Five, the law of insertion, that people have the power to bring any thought to mind.

Finally, the law of connection, that inner thoughts and outer realities may be linked and that one may influence the other.

The laws have practical application, as people who take the course find after the first lecture. Reaction is usually excitement, new confidence, understanding of life and appreciation of powers, claims Kehoe.

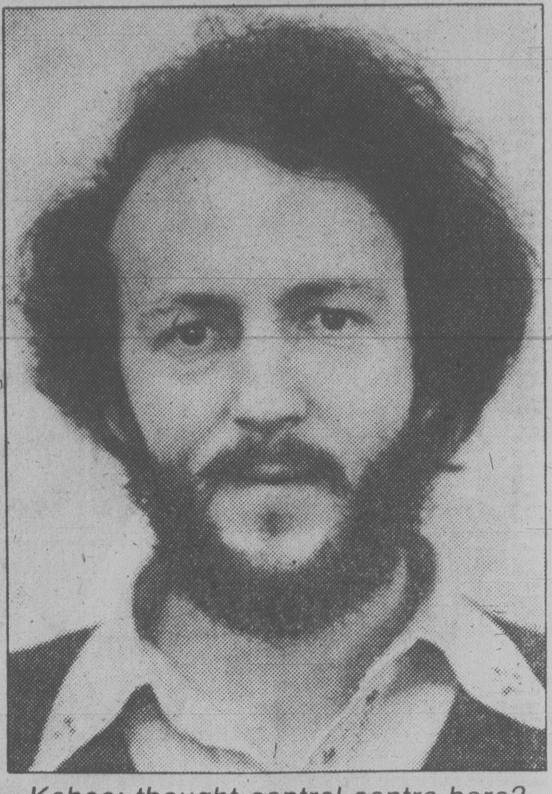

Kehoe: thought control centre here?

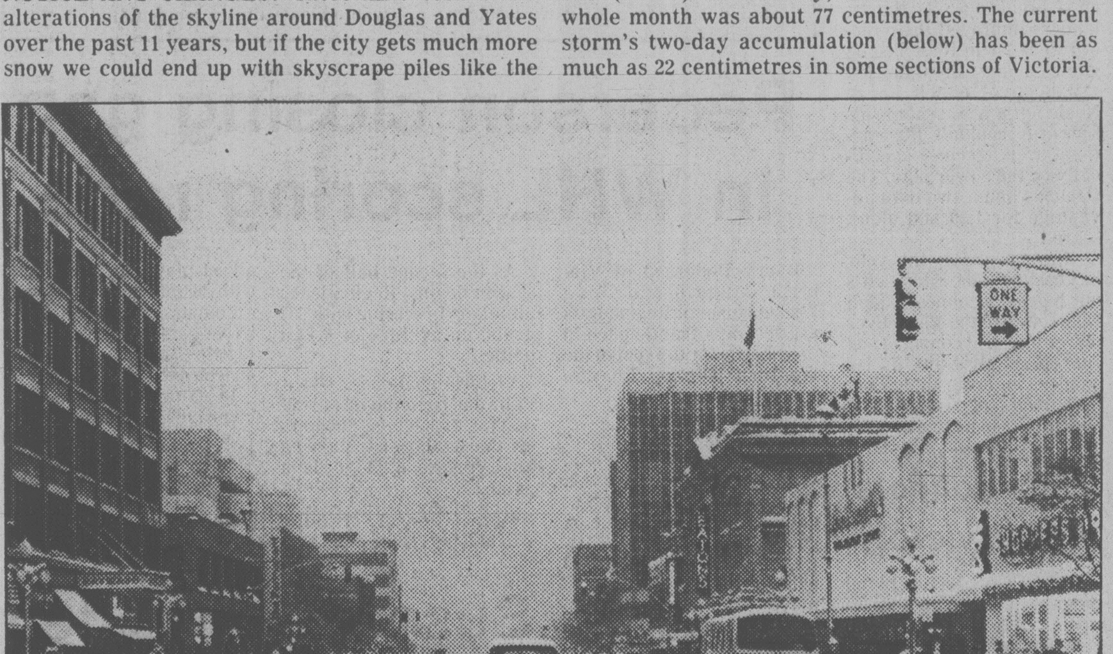

Bill Halkett photos

NOTICE ANY CHANGES? There have been a few alterations of the skyline around Douglas and Yates over the past 11 years, but if the city gets much more snow we could end up with skyscrape piles like the one (above) in January, 1969. Snowfall for that whole month was about 77 centimetres. The current storm's two-day accumulation (below) has been as much as 22 centimetres in some sections of Victoria.

City share up 40% for trade centre

By NORMAN GIDNEY

The city of Victoria has learned its share of the costs for the waterfront trade and conference centre has escalated 40 per cent.

The land-use planning and zoning committee was told Tuesday the cost of the parkade the city has agreed to build and pay for is $1.7 million, not the $1.25 million figure which aldermen and city staff were using in 1979.

It is also higher than the $1 million original estimate mooted in October, 1978, when then recreation and conservation minister Sam Bawlf first started the ball rolling.

George Giles, chief of the Provincial Capital Commission which is building the centre on Wharf Street, said in a letter to the city dated Dec. 17, 1979: "I do not understand where the estimated cost of $1.25 million came from."

However, city manager Jim Bramley told council's land-use planning committee he recalled jotting the figure down during a meeting between city and provincial officials.

"That's a pretty substantial amount," Mayor Bill Tindall said, although he had no reservations about proceeding with the project.

Ald. Ken Sinclair said the figure is probably still "pretty preliminary" but a parking garage in that area — Wharf and Fort — "obviously is going to pay for itself." The committee endorsed the new price tag unanimously.

Giles implied in his letter that the price could go even higher.

"The original cost estimate taken off the plans was as shown in the attached and summarizes to $1.7 million for the parking garage.

"We have no fixed price at this time since the plans represent a very preliminary concept. We would, however, expect to be working with the city technical staff and with the parking authority staff with a view to keeping this cost to the lowest possible commensurate with the requirements of the parking authority."

Giles said the $1.7 million figure and a total cost for the centre of $7 million come from estimates worked out last May, although the city doesn't seem to have been informed of the parkade cost hike until December.

Giles said in an interview today the estimate is still pretty much "a bare bones figure."

The cost estimates worked out last May suggest a total figure for the centre of $8.3 million, but Giles said a major retail component has been eliminated, thus paring the cost to $7 million.

Tindall to miss his own show

Mayor Bill Tindall has scheduled his first "accountability session" for Friday morning but he won't be there.

The open-door policy for the mayor's office was one of Tindall's early election promises.

Tindall will be at a meeting of the Urban Transit Authority board in Vancouver when the door opens at 10 a.m.

Acting mayor Ald. Ron McKenzie will fill in.

McKinnon 'rubs salt in wounds'

Two NDP federal candidates today jumped on Defence Minister Allan McKinnon for his comments on the efficiency of the Canadian forces.

(See earlier story Page 20.)

Victoria NDP candidate Ald. Robin Blencoe accused McKinnon of "undermining drastically the morale of the armed services" with his remarks about the efficiency of top-level brass.

"For sure it's a cardinal sin to do what McKinnon has done," said Blencoe.

"He said the armed services are in a chaotic state," Blencoe noted.

"There are some men and women in the armed services trying to do a job under adverse conditions. They're doing their best and the minister should not do this.

"You don't attack your own people. If you have problems you should work internally."

Bob Cameron, the NDP candidate in Esquimalt-Saanich riding, said: "It seems to me with the state of the world it seems to be in and with an election going, there should not be controversy at the higher levels of the armed forces," he said.

"I believe it has a somewhat demoralizing effect on the men in the ranks."

The uncertainty created by the minister's comments "rubs salt in the wounds."

Policeman saves life of stricken visitor

A Victoria police officer is credited with saving the life of a 60-year-old visitor who suffered a heart attack on a city street Monday.

Constable James Appleyard found William Saunders, of Kaslo, unconscious on the sidewalk on Douglas near Field.

When he was unable to find a pulse, Appleyard applied the cardio-pulmonary resuscitation technique which he had learned at the B.C. Police College.

Saunders is listed in satisfactory condition in the coronary care unit at Victoria General Hospital.

Trident: It's just hand to mouth

All employees of Trident Aircraft Ltd. of Sidney are back at work after a two-week holiday shutdown, but the company is living a hand-to-mouth existence until its financial crisis can be resolved, company president Jerome Vaverek says.

"We have 107 employees and they all came back to work and we're in business. We're going to continue to function," he said.

He thought Trident would have had the answer to its financial problems on Dec. 21, but Ottawa continues to hold out on its original promise of $6 million in financing. Less than $2 million of that was provided before federal Small Business Minister Ron Huntington cut off funds.

Meanwhile, North Saanich council has come out strongly in support of Trident.

Aldermen Monday night voted five to two to send Prime Minister Clark a resolution calling upon the federal government to honor its financial commitments.

Ald. Julian Rangel, who drafted the resolution, said the aerospace industry is booming in Canada but nearly all the work is concentrated in the eastern half of the country and "it's about time we should get our share of it."

Central Saanich and Sidney will be asked to support the resolution, Rangel said.

Vaverek said Trident has mounted a three or four-pronged offensive to scare up the money needed to put the company's Trigull pusher aircraft into production.

Mainly, Trident is concentrating on getting the cabinet to reverse Huntington's decision.

"People with a little higher profile than Huntington are working on it," said a spokesman for Finance Minister Hugh Curtis. "Last I heard he was being called before cabinet."

And he acknowledged speculation that the B.C. government — which has already put up several million dollars in financing for Trident through the B.C. Development Corp. — will take over the backing completely if Ottawa doesn't change its mind.

Vaverek said the atmosphere of indecision makes it impossible for Trident to plan ahead. Until it knows whether it has the financing, it can't order necessary parts and materials to put the amphibious plane into production.

"We're working hand to mouth right now," he said, adding that nobody at Trident believes the financial problems won't be cleared away.

"We are an aircraft manufacturing company and we are in operation. We are making airframe parts. Some day those parts will fly out of here in somebody's airplane," said Vaverek.

Crows still ahead in Saanich fight

A crow expert told Saanich council Tuesday a plan to shoot the black scavengers won't work.

Charles Guiguet, curator of the Provincial Museum's vertebrate zoology division, told council in a letter little can be done to reduce crow populations.

He says crows have increased during the past five years while the number of songbirds has decreased but there's nothing the municipality can do about it.

The municipality is seeing fewer and fewer song birds because of increased use of pesticides, more predatory birds like crows and starlings, and the gradual disappearance of undeveloped lots which provided refuge.

Council's bylaw enforcement committee will take a look next month at a crow shoot proposal abandoned by council last year as unworkable.

CRASH COURSE in hockey is absorbed by New York Islander pair of Duane Sutter (center) and Dave Langevin, who head for ice in different directions after collision with Curt Fraser of Vancouver Canucks during National Hockey League game Tuesday night at Uniondale, N.Y. Canucks eventually absorbed most pain, dropping 3-0 decision to Islanders as New York goalie Glen Resch made 32 saves.

Leafs have Bower on tap

TORONTO (CP) — Johnny Bower, 55 going on 60, is scheduled to dress tonight for his first National Hockey League game in 10 years when Toronto Maple Leafs entertain Montreal Canadiens.

"I don't know how old I am," said Bower, who has always been non-committal about his age, although his birthdate is recorded by the NHL as Nov. 8, 1924.

With first-string goaltender Mike Palmateer recovering from an ankle injury and backup Paul Harrison battling the flu, the starting nod will go to rookie Vincent Tremblay. If Harrison is too sick to dress, Bower will suit up.

"I volunteered for this job, but I just hope and pray I'm not needed," said Bower. "I feel pretty good and I guess if I can help the team out of a bind, I will do it."

Bower joined the Leafs during the 1958-59 season and retired in 1969. During his years with the Leafs, nine of which were played while Punch Imlach coached, the team won four Stanley Cup titles. Bower also shared the Vezina Trophy with Terry Sawchuk as the top goaltending duo in the league during the 1964-65 season.

He currently is a scout with the Leafs, but takes part in the occasional practice, as well as helping out the goaltenders with Toronto Marlboros of the Ontario Major Junior Hockey League.

"I don't know whether Johnny can see that well, but I used to say that when I coached him and he never let us down," said Imlach, who returned to the club this season as general manager. "If Tremblay ever got hurt, I wouldn't hesitate for a minute to send Bower in there. He has to be the greatest competitor I've ever seen.

"I coached him last year in the oldtimers' game and he still showed me a few things."

JOHNNY BOWER
. . . ready to help out

Resch passes eye test as Canucks plainly see

Times News Services

On Monday, New York Islanders goalie Glen Resch resumed his eye exercises under the supervision of Dr. Michael Revien.

On Tuesday, Glen Resch recorded his first shutout of the National Hockey League season, a 3-0 victory over Vancouver Canucks at Uniondale, N.Y.

"Just a coincidence," said Resch, who had begun the eye-strengthening exercise program two years ago but had stopped. "We're all going to have to chip in and contribute more if we're going to win more in the second half."

Islanders coach Al Arbour couldn't have agreed more after the Islanders — who boasted the NHL's best record last season — limped to the .500 mark in the 38th game of the 80-game campaign.

"It's nice to be at the .500 mark, but it's certainly not a great record," said Arbour, whose Islanders have won and lost 16 games with two ties. "I'm looking forward to the second half, and we feel confident going into it.

New York got goals from Mike Bossy and Bryan Trottier in the first 5:10 of the contest and Duane Sutter added a second-period score on a breakaway as the Islanders improved their record to 11-1-1 in their last 13 games against the Canucks.

Vancouver coach Harry Neale felt it was a shame his forwards couldn't lift anything over Resch — specifically on the power play. The Canucks had a two-man advantage for 1:29 and didn't score.

"Our power play this year has cost us some wins — it's our biggest weakness," said Neale, aware the Vancouver power play had converted on just 17.1 per cent of its chances entering the game. "We have to convert. The coach is responsible for the power play, so it's the coach who gets the blame."

In other action, some of the 7,369 fans in Washington's Capital Centre booed the Soviet national anthem prior to the exhibition hockey game, but cheers later prevailed as Washington Capitals and Moscow Dynamo exchanged handshakes following a 5-5 tie.

The booing obviously was linked to the Soviet invasion of Afghanistan. Asked if he were apprehensive about a visit to the outskirts of the United States' capital in view of recent political developments, Dynamo coach Vitali Davidov sidestepped the question as adroitly as his players avoid body contact.

"These games emphasize the friendship between the American and Soviet teams and between the American and Soviet people," Davidov said through an interpreter.

In other games, Atlanta Flames blanked Winnipeg Jets 2-0, St. Louis Blues beat Los Angeles Kings 6-3 and Boston Bruins tied Colorado Rockies 2-2.

Dynamo and the Red Army team, the best in Russia, finished their North American tour with a 5-3-1 record. Dynamo was 2-1-1 and the Red Army was 3-2.

Power-play goals by Tony Currie, Brian Sutter and Mike Zuke paced St. Louis Blues to victory over Los Angeles, ending the Kings' National Hockey League unbeaten streak at six games.

Dave Taylor, Marcel Dionne and Randy Manery scored for the Kings.

(Summaries on page 17)

Shorts in sports

Kaline, Snider in 'hall'

Outfielders Al Kaline and Duke Snider were elected to the Hall of Fame by the Baseball Writers' Association of America today.

Kaline, 45, who played 22 seasons for Detroit Tigers, became the 10th man to be named to the shrine in Cooperstown, N.Y., in his first year of eligibility.

Snider, 53, who starred for the Dodgers in Brooklyn and Los Angeles, was elected in his 11th year of eligibility.

A total of 385 ballots were cast by 10-year members of the BBWAA, with 289 representing 75 per cent needed for election. Kaline received 340 — or 88 per cent — of the vote, and Snider, who fell 16 votes short of election last year, had 333, 86 per cent.

Pitcher Don Drysdale, a former clubmate of Snider finished third, 51 votes short of election. The late Gil Hodges, another Dodgers standout, was fourth with 233 votes, five behind Drysdale.

Relief pitcher Hoyt Wilhelm, fifth with 209, was the only other player to receive at least 200 votes.

It marked the second year in a row that a candidate eligible for the first time was elected to the Hall of Fame. Last year, Willie Mays was the only candidate elected.

Other first-year selections were Ted Williams, Stan Musial, Bob Feller, Jackie Robinson, Sandy Koufax, Ernie Banks, Warren Spahn and Mickey Mantle.

★ ★ ★

Elsewhere in sports:

BERCHTESGADEN, West Germany (AP) — Perrine Pelen of France won a women's World Cup slalom ski race, but Austrian Annemarie Moser-Proell regained the over-all point lead despite a fifth-place finish.

Pelen won the two-heat race, in which more than half the starters dropped out because of gate faults or falls, with a combined time of one minute, 38.51 seconds.

Claudia Giordani of Italy was second in 1:39.61, while compatriot Daniela Zini was third in 1:39.66.

★ ★ ★

Gaetan Boucher of Ste. Foy, Que., won the 1,000-metre event and placed third in the 500 at an international speed skating meet Tuesday at Innsbruck, Austria... The National Collegiate Athletic Association pledged its support Tuesday to any decision President Carter might make to boycott the 1980 Summer Olympics in Moscow... At Riyadh, Saudi Arabia today called on all Islamic countries to boycott the Moscow Olympics this summer, in protest over the "Soviet aggression against Afghanistan." The call took the form of a message from Prince Faisal Bin Fahd Bin Abdulaziz, chairman of the Saudi Youth Organizations, addressed to all sports ministers and the Olympic committees of all Islamic states...

If the majority of player representatives of the National Hockey League's 21 teams wants him to resign as executive director of the NHL Players' Association, then he will resign, says Alan Eagleson. Players on Boston Bruins have sponsored a resolution and distributed ballots to the more than 420 NHL players asking them to vote to have a successor to Eagleson chosen by an independent screening board of labor-management experts no later than this summer... Floyd Smith, coach of Toronto Maple Leafs, has been fined $1,000 for directing his players to leave the bench during a National Hockey League game against Minnesota North Stars in Bloomington, Minn., on Dec. 17.

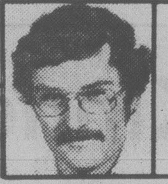

outdoors
stewart lang

Quit your complaining: discover the outdoors

Cursing the local traffic jams and slippery conditions brought on by our first major snowfall in two years?

Tired of hearing our prairie immigrants dragging out the same old chestnuts over the inability of natives to cope with snow?

Why fight it?

There's a whole new world out there to be enjoyed.

For instance, discover skiing — either the downhill or cross-country variety. Or, possibly, you could try your hand at steelheading, snowshoing, tobboganning, ice fishing or snowmobiling.

Part of the attraction of living in this part of the world is the tremendous diversity of outdoor activities one can pursue throughout the year.

Four downhill ski areas — Mt. Washington and Forbidden Plateau near Courtenay, Green Mountain near Nanaimo and Mt. Arrowsmith near Port Alberni — offer terrain to suit anyone from the greenest beginner to the most advanced expert and are all within range of a day trip from Victoria.

Cross-country skiiers and snowshoers can enjoy endless opportunities over the thousands of miles of logging roads throughout the Island and the Strathcona Park-Forbidden Plateau complex can supply endless opportunities for the more experienced cross-country or alpine touring enthusiest.

Because of our geographical locale, we enjoy mountains — yes, even on Vancouver Island — that rival the Rockies.

And if you must insist on getting off the Island, there are many alpine areas in both the Lower Mainland and Washington State within easy range of a weekend trip.

Two of the chief objections most people voice when asked about taking up skiing are the expense and danger.

True, it is expensive. But once your equipment is purchased, the cost of a full day of downhill skiing — including transportation — is often less than the amount you would shell out to dine at a good restaurant.

Cross-country skiing, of course, is free.

What about the danger?

Any form of physical activity carries an inherent risk — even getting out of bed. But, despite the jokes about shattered limbs, skiing can be quite safe if approached in a sensible manner. Like the tortoise and the hare, a slow and steady approach to learning pays off in the long run.

In addition, modern quick-release bindings and ski brakes have eliminated most of the risk of getting seriously injured during a tumble.

An added bonus for everyone who regularly ventures out to enjoy the magic of winter became immediately apparent in the past few days. They have the equipment and experience to easily handle unexpected visits of Old Man Winter to the extreme southern tip of the Island.

★ ★ ★

NIBBLES: The Outdoor Recreation Council of British Columbia has come up with a good idea which could save a few lives over the next few years.

A standardized Self Registration Form for outdoor recreationists of all types — hikers, skiers, climbers, canoeists, fishermen, kayakers, speleologists, horse riders, snowmobilers, cyclists and scuba divers — contains both general and specialized equipment lists and space for filling out particulars of your trip.

The idea is for you to fill in the form and leave it with someone who will notify the RCMP if you fail to turn up at a specific time.

Several questions and check-list items will give rescuers an idea of what to bring with them if you don't show up at that appointed hour.

The forms are available free of charge by writing: The Outdoor Recreation Council of British Columbia, 1200 Hornby Street, Vancouver, B.C. V6Z 2E2.

Parkes, Whitecaps deadlocked over $1 million pact demand

VANCOUVER (CP) — Goalkeeper Phil Parkes apparently wants about $1 million over the next three years from Vancouver Whitecaps and a storm is brewing over negotiations with the North American Soccer League champions.

President John Best of the Whitecaps said Monday he hadn't met with Parkes or his agent, Joel Shain, to discuss the demand "because of the totally ridiculous nature of the asking price."

"Phil has a two-year contract which was signed before last season," said Best. "We agreed we would review the terms of the contract at the end of the 1979 season.

"But we're so far apart that, even if we met Phil's demands halfway, we couldn't begin to afford it."

Parkes, 32, has been the NASL's leading goalkeeper in terms of average during the last two seasons and was spectacular in the 1979 playoffs when the Whitecaps went on to win Soccer Bowl '79.

Meanwhile, coach Bob McNab of the Whitecaps is in England in search of another goalkeeper, saying he "gave up on Phil" the day Parkes wanted his contract renegotiated.

Nina collects upset victory

LAS VEGAS — Nina Bland of Victoria came up with an upset victory in the first round of a qualifying tournament to join the Avon Futures women's tennis circuit here Tuesday.

Bland defeated Claudia Kodhe of West Germany, sixth-ranked junior in the world and a recent winner over top-ranked Adrea Jaeger of the United States, 4-6, 6-2, 6-0.

The 20-year-old Victorian was scheduled to face Vicki Beggs of the U.S. in the second round today.

Pederson closing gap in WHL scoring race

Barry Pederson of Victoria Cougars and Doug Wickenheiser of Regina Pats are setting a frantic pace in their battle for top spot in the Western Hockey League scoring race.

Statistics released Tuesday show the Regina centre in first place with 86 points. Wickenheiser, who recorded 16 points in his last six games, leads the league in goals with 45.

Pederson picked up 20 points in his last six games to move with three of Wickenheiser. He leads the league in assists with 52.

Tim Tookey of Portland is third with 76 points and Calgary Wranglers' Kelly Kisio holds fourth spot with 75.

Portland Winter Hawks are the hottest team in the league. Unbeaten in their last 14 games, the Winter Hawks have climbed into a tie with Victoria for first place in the Western Division. The league record for consecutive wins is 22, set by the 1967-68 Estevan Bruins.

As the second half of the season begins, Regina leads all teams in scoring with 233 goals, an average of 6.47 a game.

Victoria goaltender Grant Fuhr has been the most successful at keeping shooters off the scoreboard, allowing an average 2.82 goals a game.

Don Gillen of Brandon Wheat Kings is the most penalized player in the league with 268 minutes.

Cougars, meanwhile, open a five-game road trip by facing the Bighorns in Billings on Thursday.

In games Tuesday, Medicine Hat Tigers exploded for five goals in the first period to post a 7-1 home-ice victory over Brandon Wheat Kings while Bighorns defeated the Blades in Saskatoon, 5-2.

(Statistics on page 17)

Suspensions lifted

VANCOUVER (CP) — Two harness racing drivers accused of not informing the British Columbia Racing Commission about a fixed race can continue racing until an appeal of their suspensions is heard.

The commission ordered a stay of proceedings Tuesday on 30-day suspensions it handed to Doug Ferguson and Sten Ericsson following the disputed race Nov. 5, 1979 at Cloverdale Raceway east of Vancouver. The drivers also were fined $1,500 each.

The commission said the two were guilty of "misleading the judges during the investigation of the race and benefitting from information of the alleged fix."

Three other drivers also were handed suspensions by the commission for their part in the fixed race.

Pro golf getting new tour

FALMOUTH, Mass. (AP) — Paul Harney will start a new pro golf tour to compete with the Professional Golfers' Association circuit, and he hopes to stage 40 tournaments, each with a $300,000 purse, in 1980.

Harney, who once starred on the PGA tour, will call his enterprise the Grand National Professional Golf Tour.

"I've been dreaming about this for 10 years," he told the Boston Herald American. "There's a tremendous need for a second major tour. Most of (the pros) have told me this is too good to be true."

Harney, who operates his own golf club on Cape Cod, says he has 400 entries for the week-long qualifying tournament at the Tropicana Club in Las Vegas next month.

The first $300,000 event, he says will be held there March 17-23 and Harney claims a tentative list of 30 other sites, most in cities not visited by the PGA. Nine tournaments will be played overseas. None of the events will be televised.

Harney said golfers in the Feb. 11 qualifier will post $500 entry fees. The 250 lowest scorers will make up the first tour and each will put up an additional $4,500, thus becoming tour "owners."

In return they'll share the profits, medical insurance and a retirement plan.

The top 50 scorers will be eligible for all tournaments and the other 200 will fight it out open spots in each event.

There will be no long-term qualifying exemptions, says Harney, thus aiding young golfers he claims are now shut out by the PGA.

Oldtimers rarin' to go - hockey yes, golf no

JIM ORR
. . . tournament director

By MAX LOW

Toting golf bags slung over shoulders, close to 1,500 visitors will pour into Victoria today and Thursday for a shot at the first Pacific Cup in the third annual Canadian Oldtimers Hockey tournament.

This time last year, they came to escape the winter's chill in Spokane, in Anchorage and in Canada's other three western provinces, to play hockey for three days and in between to get in a little otherwise out-of-season golf.

Well they won't get in much golf this tournament but there will be plenty of hockey as the biggest entry yet — 76 teams (up from last year's 68) will battle it out in a total of 132 games at just about every available arena from Sooke to Sidney.

Canadian Oldtimers Hockey Association technical director Jim Orr (no relation to Bobby) glanced out of the 12th floor window during a press conference Tuesday at Victoria's Harbor Towers and said glibly it was nice "to come and see the balmy weather you have out here."

Orr, who hails from Peterborough in Ontario, explained that they had had golf weather here for the first two tournaments.

"This time they've got real hockey weather!" he declared.

To be an "oldtimer" and qualify for the tourney, which runs Friday, Saturday and Sunday with finals in all six divisions being played Sunday at Memorial Arena, you must be over 35.

There are a few other rules, too, as Orr explained.

"There is no intentional body checking allowed," he said. "The players are not allowed to do slapshots, either, although the snapshot done so effectively by Lanny McDonald and Guy Lafleur is okay. Three minor penalties and you're out of the tournament and the same fate awaits anyone involved in a fight."

Skating, stickhandling, shooting and teamwork are what counts in the oldtimers' game, Orr pointed out.

"This is the Russian style of hockey and to play it effectively you need a lot of skill and conditioning," he said.

There was much of that skill and conditioning evident last year in the "A" division final when East Kootenay scored two quick goals in the last six minutes to edge Spokane, 2-0, before a good-sized crowd in Memorial Arena.

East Kootenay and Spokane, with names like Del Toppol, Nelson Boyce and Russ Gillow, will again be favored although Portland Buckaroos Oldtimers, who expect to bring ex-greats Dallas Smith, Cliff and Arnie Schmautz and Andy Hebenton, should be serious challengers this year.

The Pacific Cup tournament will be one of several key events staged this year by the Old Timers Hockey Association which, Orr said, has 8,000 players involved with 300 teams in action across the country. The other major tourneys will be the national championships in Vancouver in March and the international tournament in Edinburgh.

The body's Canadian second vice-president, George Kjenner of Campbell River, told the news conference there are now 52 affiliated old timers' teams in B.C., including eight in Victoria.

Fans wishing to inquire about game times and arenas should call 385-2405 and ask for tournament headquarters. And anyone wishing to help out in any way or to meet the teams can call either 386-8643 or 387-3926.

A tournament pass — for any game at any arena on any of the three days — costs $10 for an adult, $7.50 for OAPs and students and $5 for children under 12. An arena ticket for the day costs $2, $1.50 and $1. All registered minor hockey players in the city will be admitted free.

★ ★ ★

Following is list of teams and motels and hotels where they are registered:

Canterbury Inn — White Rock.
CFB Esquimalt — CFB Edmonton
Chateau Victoria — Prince George Pacific Gold, Prince George Mohawks, Winnipeg Oldtimers, Allan Flyers, North Shore Polar Kings, Kamloops Chiefs Oldtimers.
Coachman Inn — Coquitlam Ambassadors, Coquitlam Diplomats.
Colony Motor Inn — Port Alberni Old Puckers, Vancouver Flyers, Medley Oldtimers, Edmonton Parkway Country.
Courtyard Inn — Vancouver Labatt Blues, Wetaskiwin Relics.
Crest Motor Inn — Red Deer Centurions, York Steel, Empire Pizza, Four-Way Brutes.
Delta's Laurel Point — Spokane Oldtimers, Delta Sundowners, Fraser Valley Oldtimers, Lethbridge Bonecrushers, Calgary Big "A" Oldtimers, Calgary Beavers, Calgary Old Buffalos.
Empress Hotel — Maidstone Super Jets, Turtleford Tired Tigers, Foothills Oldtimers, Battle River Buffalo Oldtimers, Fairview Oldtimers, Necula Enterprises Oldtimers, Revelstoke Silvertips, Westlock Oldtimers, Porcupine Hills Oldtimers, Lloydminster Neversweats.
Executive House — Fort St. John.
Harbour Towers — Fort Erie Oldtimers, East Kootenay Mountain Men, Calgary Oldtimers, Dief's Chiefs Oldtimers.
Imperial Inn — Comox Valley Oldtimers, Kindersley Old Goosers, Campbell River Oldtimers.
Paul's Motor Inn — Powell River Regal Oldtimers, Salmon Arm Oldtimers, Portland Buckaroos Oldtimers, Grande Prairie Oldstars.
Red Lion Motor Inn — McKenzie Oldtimers, CFB Penhold Panthers, Vancouver Red Wings, Orient Express.
Sherwood Park Inn — Fort Frances Maple Leafs, Nanaimo Oldtimers, Nanaimo Oldtubbers, Centre Ice Fusiliers, Brass Rail Oldtimers.
Slumber Lodge — Surrey Oldtimers.
Sportsman Inn — Peace River Oldtimers, Medicine Hat #1 and #2.
Strathcona Hotel — CFB Comox.
Swiftsure Inn — Red Deer Capri, Arbutus Totems Oldtimers, Willow Point Eagles.
Tally-ho Travelodge — Sherwood Park Lancers, Ardrossan.
Travellers Inn — Cowichan Valley Oldtimers.

SPORTS MENU

TONIGHT

BASKETBALL
4 p.m. — Greater Victoria High School Girls' League, Dunsmuir at Mt. Douglas.

HOCKEY
8:15 and 8:30 p.m. — South Island Big Six League, Leafs vs. Athletics, Esquimalt Sports Centre; Merchants vs. Pats, Juan de Fuca Arena.
8:15 p.m. — South Vancouver Island Junior "B" League, Fuller Lake vs. Lake Cowichan, Fuller Lake Arena.

THURSDAY

BASKETBALL
4, 5:30, 6 and 6:30 p.m. — Greater Victoria High School Girls' League, Oak Bay at Esquimalt, Claremont at Lambrick, Reynolds at Parkland, Spectrum at Mt. Douglas.
8 p.m. — Greater Victoria High School "AA" Boys' League, Spectrum at Mt. Douglas.

HOCKEY
8:15 and 9:45 p.m. — South Island Big Six League, Athletics vs. Blades, Buckaroos vs. Merchants, Pearkes Arena.
8 p.m. — South Vancouver Island Junior "B" League, Oak Bay vs. Belmont, Oak Bay Recreation Centre.

Athans wins skiing event

TANNERSVILLE, Pa. (AP) — For the second time in two days, Greg Athans of Kelowna, B.C., made a clean sweep in the final moguls event of the World Cup freestyle ski championships and won top prize money of $1,000.

Athans, 24, accumulated 19.83 points to narrowly defeat defending World Cup moguls champion Nano Pourtier of France, who scored 19.56. Athans, the 1978 World Cup mogul and ballet freestyle champion and a former eight-time Canadian water skiing champion, is just returning to form following a serious leg injury suffered in Bromont, Que., last year.

"The run was really tricky, although shorter than normal," he said.

— SKI COMOX VALLEY —
Mt. Washington — Forbidden Plateau
Port Augusta Motel
Overlooking Beautiful Comox Bay
MINI SKI PACKAGE
Any 2 nights & 2 days skiing $40 Per Person
based on double occupancy. Same package for single occupancy — $63. Includes cost of room, FREE kitchen (if available), lift tickets and tax.
The Port Augusta Motel ski oriented facilities include: ski drying room, relaxing sauna, heated indoor pool with cosy fireplace, games room and licensed dining at "The Moorings". We also have reasonable FAMILY SKI RATES.
Call 339-2277 or write 2082 Comox Ave., Comox, B.C. V9N 4A7

THE FOOD FORUM
2585 CADBORO BAY RD.
Prices effective Jan. 9, 10, 11, 12
OPEN DAILY 'TIL 9 P.M.
All Rights Reserved
FRESH GOVERNMENT INSPECTED, BONELESS SHOULDER
PORK BUTT ROAST lb. 99¢
PORK STEAKS lb. 1.29
CANADA GRADE 'A' BEEF
BARON OF BEEF TOP ROUND .. lb. 2.39
RUMP ROAST .. lb. 2.29
LEAN BONELESS STEW BEEF lb. 1.89
BREAKFAST DELIGHT BACON lb. 99¢
OLYMPIC COTTAGE ROLLS .... lb. 1.69
SUN RYPE APPLE JUICE 48 oz. blue 1.19
KITTY KIT CAT LITTER 25 lb. 2.99
BEST FOOD MAYONNAISE 750 ml 1.49
CHASE 'N SANBORN COFFEE lb. 3.19
ROBIN HOOD QUICK OATS 2.25 kg. 1.59
COFFEE MATE 16 oz. 1.59
IVORY LIQUID 32 oz. 1.59
BLUE BONNET MARGARINE 3 lbs. 1.79
DELSEY TISSUE 4 rolls 1.19
SPAGHETTI, MACARONI CATELLI 2 kg. 1.89
McCAIN SUPER PATTIES .... 24 oz. 79¢
SWEET CALIF. NAVAL ORANGES .... 5 lbs. 1.00
WELCH FROZEN GRAPE JUICE .... 12 oz. 89¢
MED. B.C. COOKING ONIONS .... lb. 9¢
FRESH CAL. LGE. 24s LETTUCE .... ea. 39¢
B.C. FANCY PEARS .... lb. 29¢
1-9

CAN YOU AFFORD TO WASTE ENERGY?
$ $ $ $ $ $

CALL THE PROFESSIONAL WINDOW MANUFACTURERS
FREE IN-HOME ESTIMATES
"You can afford us; you can't afford not to find out about us!"
VAN ISLE WINDOWS LTD.
401 DAVID STREET, VICTORIA 383-7128

asher's annual clearance
UP TO 50% OFF
It's your time to splurge. A huge selection of our regular stock has been slashed up to HALF PRICE for this annual sale. Suits, sportcoats, slacks, casual jackets, leathers and accessories . . . all reduced to save you money. Don't wait, now is the time to save.
SUITS .... SAVE UP TO ½ PRICE
SPORTCOATS .... SAVE UP TO ½ PRICE
LEATHERS .... SAVE UP TO ½ PRICE
CASUAL JACKETS .... SAVE UP TO ½ PRICE
SLACKS .... SAVE UP TO ½ PRICE
SHIRTS .... SAVE UP TO ½ PRICE
SWEATERS .... SAVE UP TO ½ PRICE
Chargex and Mastercharge Welcome Mayfair Shopping Centre, Victoria
asher's

sports

Delesalle finalist in voting

VANCOUVER (CP) — High jumper Debbie Brill, downhill skier Dave Murray and gymnast Philip Delesalle have been named finalists for British Columbia's amateur senior athlete of 1979 award, Sport B.C. has announced.

The three finalists, along with three in each of six other categories, were selected by a panel of sports writers and sportscasters. Winners will be announced Feb. 9.

Brill set a Commonwealth record with a leap of 1.96 metres in winning the women's high jump at the World Cup in Montreal last year, Murray was the third-ranked downhiller in the world in 1979 and Delesalle finished 12th overall in the World gynmastics championships, the highest-ever placing by a Canadian.

Finalists in other categories are:

Junior athlete — Steven Leier, tennis; Ken Lucks, track and field; Danny Thompson, boxing.

University athlete — Steve Marshall, wrestling; Jay Triano, basketball; Preston Wiley, rugby.

High school athlete — Judy Tobacco, track and field; Wayne Chow, wrestling; Paul Thiessen, volleyball.

Master athlete — Sverre Hietanen, track and field; Dale Pond, racketball; Wendy Robertson, track and field.

Physically disabled — Rick Hansen and Gary Birch, wheelchair sports; Yvette Michel, blind sports.

Team of the year — Rocky Mountain High, skydivers; Canadian and Pan American Games gold medalists; Victoria Budget, fastball; Bruce Ford and Pat Walter, rowing.

B.C.'s athlete of the decade also will be named at the Feb. 9 banquet.

Weather hits hoop slate

Poor driving conditions forced postponement of all games in the Greater Victoria high school basketball leagues Tuesday.

Teams will reschedule the games on mutually convenient dates.

OK TIRE STORES
FOR QUALITY
WHEEL ALIGNMENT
AND
WHEEL BALANCING
ALSO
BRAKE WORK AND SHOCKS
3030 NANAIMO ST.
Turn off Finlayson at Trader Vic's
386-3156

PROVINCIAL
18 GRAND PRIZES
More prizes than ever before
The Provincial
$5 $5

Sears Tire and Auto Centre

Shop Wednesday, Thursday and Friday nights 'til 9!

Save $7 on Sears '48' battery!

It's maintenance-free . . . you never have to add water.

52.99 to 67.99
Exchange installed
Regular $59.99 to $74.99 exchange installed.

Provides power to help start your car in cold weather and reserve capacity for accessories. Guaranteed for 4 years, including 18-month free replacement. Group sizes to fit most cars. 28R 010 500 series.
Sears Automotive (28-28A).
Phone Enquiries: 595-9111.

DieHard — Sears finest battery!
60.99 to 83.99 exchange installed

Best because it has more cold cranking power, greater resistance to overcharging than any battery on the market! Guar. 5 years, incl. 2-yr. free replacement. Group sizes to fit most cars. 28R 010 600 series.

Save $4 on 1½-ton hydraulic jack. Lifts 7-13-7/8". 2-pc. handle. 28R 018 400.
Reg. $16.99 .... $12.99

Save $1 on jack stand. 3-leg. Load cap. 1½-tons. Adjusts 12-17". 28R 018 431.
Reg. $6.99 .... ea. $5.99

Save $1 on grease gun. Professional type uses bulk grease or regular cartridges, 28R 018 445.
Reg. $9.99 .... $8.99

Save $3 Acrylic pile seat covers in 5 colours
13.99 Reg. $16.99

Plush, luxurious seat covers brighten up your car's interior and provide warmer seating too! Made of durable midweight acrylic. Machine-washable. Bench and bucket styles to fit most cars. In Avocado, Black, Brown, Blue and Tan. 28R 098 140-5
Sears: Automotive (28-28A). Phone Enquiries: 595-9111.
Advertised prices in effect now through 5:30 p.m., Sat., Jan. 12, while quantities last.

Save $3 on heavy-duty Supramatic shocks
6.99 each. Reg. $9.99
Ideal shocks for most compact and sub-compact cars. Guaranteed for as long as you own your car. 28R 035 200 series.

$3 off High Performance shocks
8.99 ea. Reg. $11.99
For super-firm ride control. Guar. for as long as you own your car. 28R 035 100 series.

$10 off Air shocks
54.99 pair. Reg. $64.99
Adjust to 150 lb. max air pressure for extra support with heavy loads. 28R 035 700. Filler kits extra.

Simpsons-Sears Ltd. "Reg." and "Was" refer to Simpsons-Sears Ltd. prices.

Radio Shack®

Sale prices expire Jan. 26, 1980

See our January Flyer for more special buys!

winter carnival SALE

save $350

REALISTIC®

Get yourself the best stereo deal in town!

Reg. Separate Item Price $1,149.80 — 799.00

You'll search a long time to find a better stereo system at a better price. The components include:

Realistic STA-95 has plenty of power to drive big stereo speakers with 45 Watts RMS per channel. Features include loudness for deep, rich bass even at low volume; FM muting to reduce hiss; separate bass, treble and balance controls; main/remote switching for two pairs of stereo speakers; full taping facilities that let you record on three decks at once or dub from one to the two others; hi and lo filters and more! 31-2082

Two Realistic Optimus-10 speakers. Each with 8" woofer, 3-1/4" dome tweeter and big 10" drone for excellent bass response. Recommended power handling - 75 watts. One of our finest stereo speaker systems with genuine walnut veneer cabinetry. Size - 25 x 15-3/4 x 10-5/8". 40-2028

Realistic LAB-400 is a direct-drive turntable with heavy (3.1-lb.) aluminum platter and 16 pole brushless DC servomotor. Fully automatic tone-arm. Neon strobe monitors platter speed. You'll be thrilled at the reproduction quality of the LAB-400. Comes complete with 64.95 value magnetic cartridge with diamond stylus...and hinged dust cover. 42-2960

save 42%

Stereo headphones

Listen to your music just the way you like it, without disturbing family or neighbours. Enjoy a private world of thrilling stereo listening with Nova®-40 headphones. Deep-cushioned headband and earcups, too. 33-993

19.95 Reg. 34.95

Price CUT from '79 catalogue

CLEARANCE

Mobile or Base Station CB

Realistic 454 . . . a handsome console-type CB with convenient, telephone-type operation. Push button channel selector . . . push once for single channel selection, hold down for rapid channel changes or push the priority button and you're instantly on channel 9 for emergencies. With PA capabilities. Includes AC and DC power cables. 21-1543

1979 cat. price was 299.95 — 149.95

save $15

43-range multitester

This Micronta multitester, with 50,000 ohms per volt features: range-doubler switch for increased current/voltage; 4-1/2" mirrored scale, single-knob function switch; over-load protected meter movement. With leads and instructions. Uses one "AA" and one 9V battery (not incl'd). 22-204

29.95 Reg. 44.95

REALISTIC

AM/CB portable radio

Tune in your favourite AM stations or listen to CB communications on all 40 channels. A lot of entertainment for a low sale price. Uses only one 9V battery (not included). 12-606

Reg. 22.95 — 11.88

save $11

Radio Shack®
RS DIVISION, TANDY ELECTRONICS LIMITED

RADIO SHACK'S POLICY ON ADVERTISED ITEMS
The products in this ad were selected in advance of this offering; therefore, situations may occur where all products may not be available at some stores. If the product is temporarily out of stock, we will issue a Rain Check enabling you to obtain the item at the advertised price. Prices shown are in effect at Radio Shack stores and are the maximum at Authorized Sales Centres (dealers). Dealers are not obligated to stock, but may obtain the full Radio Shack line. We are not liable for typographical errors.
All registered trade-marks are the property of Tandy Corporation, Tandy Electronics Limited being a registered user.

UNIVERSITY HEIGHTS
3870 Shelbourne St.
477-9119

HARBOUR SQUARE
Lower Mall,
910 Government St.
384-6411

MAYFAIR STORE
159-3147 Douglas St.
382-6221

LANGFORD STORE
737 Goldstream Ave.
478-3822

DUNCAN STORE
250 Trunk Rd.
748-2712

master charge
VISA

NATIONAL LEAGUE SUMMARIES

Norris Division

	G	W	L	T	F	A	P
Los Angeles	39	18	13	8	166	150	44
Montreal	41	19	16	6	152	139	44
Pittsburgh	40	16	13	11	140	139	43
Detroit	38	13	18	7	125	132	33
Hartford	38	9	19	10	120	142	28
Adams Division							
Buffalo	40	26	11	3	152	107	55
Minnesota	37	19	9	8	156	111	48
Boston	38	21	11	6	140	108	48
Toronto	39	17	18	4	141	149	38
Quebec	39	16	17	6	124	131	38
Patrick Division							
Philadelphia	38	26	2	10	163	116	62
NY Rangers	41	18	16	7	158	150	43
NY Islanders	38	16	16	6	131	127	38
Atlanta	38	15	18	5	127	136	35
Washington	39	10	23	6	118	147	26
Smythe Division							
Chicago	40	15	13	12	115	115	42
Vancouver	41	15	19	7	129	134	37
St. Louis	40	15	19	6	120	135	36
Winnipeg	41	12	24	5	107	158	29
Colorado	39	12	23	4	127	149	28
Edmonton	38	9	20	9	129	165	27

Tonight's Games
NY Rangers at Detroit
NY Islanders at Buffalo
Montreal at Toronto
Hartford at Minnesota
Vancouver at Pittsburgh
Los Angeles at Chicago
Edmonton at Quebec

BOSTON 2, COLORADO 2
First Period
1. Colorado, McDonald 18 (Christie) 14:10
2. Colorado, Pierce 11 (Croteau) 18:35
Penalties — Jonathan Bos 1:09, Quenneville Col 10:06.
Second Period
No scoring.
Penalties — Croteau Col 2:39, Secord Bos 9:12.
Third Period
3. Boston, MacTavish 2 (Jonathan, Secord) 8:13
4. Boston, Middleton 15 (Ratelle, Gilbert) 10:48
Penalties — None.
Shots on goal by

Boston	5	12	8—25
Colorado	12	8	3—23

Goal — Gilbert, Boston; Astrom, Colorado.
Attendance — 15,129.

LOS ANGELES 3, ST. LOUIS 6
First Period
1. St. Louis, Currie 3 (Brownschidle, Zuke) 5:35
2. Los Angeles, Taylor 25 (Dionne) 10:01
Penalties — Gibbs LA 4:22, Manery LA 7:10, Sutter StL 12:37, Holt LA, 17:41.
Second Period
3. St. Louis, Sutter 13 (Federko, Zuke) 14:01
Penalties — Turnbull StL 4:23, Murphy StL 13:26, Patey StL 17:03.
Third Period
4. St. Louis, Zuke 9 (Federko) 3:13
5. St. Louis, Crombeen 4 (Patey, Turnbull) 3:56
6. St. Louis, Patey 7 (Klassen, Brownschidle) 7:18
7. Los Angeles, Dionne 33 (Simmer) 8:29
8. Los Angeles, Manery 2 (Goring) 10:50
9. St. Louis, Currie 4 (Lefley, Dunlop) 14:03
Penalties — Manery LA 1:34, Crombeen StL 6:38, Holt LA, LaPointe StL 14:27.
Shots on goal by

Los Angeles	7	10	15—32
St. Louis	13	6	6—25

Goal — Grahame, Los Angeles; Liut, St. Louis.
Attendance — 10,218.

WINNIPEG 0, ATLANTA 2
First Period
1. Atlanta, Houston 11 (Nilsson, Boldirev) 7:18
Penalties — Riley Wpg 5:34, Cameron Wpg 7:08, Stamler Wpg 13:16, Atl bench (served by Chouinard) 15:48.
Second Period
No scoring.
Penalties — Reinhart Atl 7:35, MacMillan Atl 18:16.
Third Period
2. Atlanta, Clement 5 (Rota, Pronovost) 12:54
Penalty — Unger Atl 16:59.
Shots on goal by

Winnipeg	6	6	15—27
Atlanta	13	10	10—33

Goal — Hamel, Winnipeg; Riggin, Atlanta.
Attendance — 6,138.

VANCOUVER 0, NY ISLANDERS 3
First Period
1. NY Islanders, Bossy 24 (Gillies, Lewis) 1:47
2. NY Islanders, Trottier 22 (Gillies, Bossy) 5:10
Penalty — Lorimer NYI 15:58.
Second Period
3. NY Islanders, Sutter 7 (Henning, Langevin) 11:08
Penalties — Hughes Vcr, Howatt NYI majors, Smith Vcr double minor, Lewis NYI 5:09, McCarthy Vcr 7:42, Derlago Vcr 13:59, Trottier NYI 14:05, Langevin NYI 15:01, Lorimer NYI 15:24, Hughes Vcr 19:18.
Third Period
No scoring.
Penalty — Langevin NYI 13:22.
Shots on goal by

Vancouver	17	6	9—32
NY Islanders	17	9	8—34

Goal — Hanlon, Vancouver; Resch, NY Islanders.
Attendance — 14,712.

EXHIBITION
DYNAMOS 5, WASHINGTON 5
First Period
1. Washington, Charron (Sirois, Kaszycki) 7:17
2. Moscow, Maltsev 10:04
3. Moscow, Pausov (Lebedev, Semenov) 14:34
Penalties — Gartner Wash 11:03, Tremblay Wash 15:44.
Second Period
4. Washington, Sirois (Charron) 3:06
5. Moscow, Frolokov (Devyatov) 5:42
6. Washington, Charron (Sirois, Kaszycki) 6:58
7. Moscow, Lebedev (Semenov, Orlov) 11:11
8. Washington, Lofthouse (Lehtonen, Picard) 19:29
Penalties — Golikov Mos 3:21, Kaszycki Wash 3:21, Moscow bench (served by Frolikov) 6:58, Pervukhin Mos 15:50.
Third Period
9. Washington, Sirois (MacKinnon) 10:39
10. Moscow, Semenov (Pausov, Lebedev) 14:02
Penalty — Lofthouse Wash 4:33.
Shots on goal by

Moscow	10	9	7—26
Washington	4	16	8—28

Goal — Myshkin, Moscow; Inness, Washington.
Attendance — 7,369.

NHL LEADERS

	G	A	P
Dionne, LA	33	48	81
Lafleur, Mtl	29	44	73
Simmer, LA	36	32	68
Taylor, LA	25	40	65
Gretzky, Edm	21	35	56
Trottier, NYI	22	32	54
Perreault, Buf	23	28	51
Larouche, Mtl	28	22	50

Harlow in shocker

LONDON (Reuter) — Non-league Harlow sprang a major surprise Tuesday night, defeating Leicester City of the English Second Division 1-0 in a Football Association Cup third-round replay.

Harlow shocked the promotion candidates Saturday with an injury-time equalizer at Leicester and completed the job Tuesday when John Mackenzie scored in the 42nd minute.

Harlow now travels to Second Division Watford in the fourth round in the knowledge that the bookmakers have slashed their odds against winning the Cup from 10,000 to one to 5,000 to one.

West Bromwich Albion of the First Division was another casualty, at the hands of Second Division West Ham United. United won 2-1 with goals by Geoff Pike and England international Trevor Brooking, while Tony Brown netted Albion's late consolation.

First Division Crystal Palace and Second Division Swansea City, who drew 2-2 Saturday, have to meet for a third time after drawing the replay, 3-3.

A capacity crowd of 8,000 packed Halow's tiny ground to see the part-timers from the Isthmian League score their well-deserved victory.

Harlow defeated Third Division Southend in the second round.

Other results Tuesday:

ENGLISH FA CUP
Third Round
Blackburn 1 Fulham 1
Rochdale 1 Bury 1
Third Round Replays
Arsenal 2 Cardiff 1
ENGLISH LEAGUE
Division III
Colchester 1 Chester 1

13th win for Skillings

It's still a one-rink race in the Harley Davidson Series of Curling at the Racquet Club, but the fight for second place is wide open.

The Steve Skillings rink Tuesday won its 13th straight game without defeat with a 6-1 victory over the Barry Moore foursome.

Tim Horrigan moved into sole possession of second place with an 8-4 win over Al Frame, 10 points behind.

In other games, Barry Harvey edged Don Matheson 5-4, Brad Clarke downed Bruce Coulter 7-6 and Bob Hawkes edged Bill Morris 2-1.

Skillings has 26 points, Horrigan 16, Frame and Clarke 14, Harvey 12, Coulter, Hawkes, Matheson and Morris 10 and Moore eight.

HOCKEY TRAIL

Exhibition
Moscow Dynamo 5 Washington (NHL) 5
American
Nova Scotia 6 Maine 0
Central
U.S. Olympics 4 Oklahoma City 3
Indianapolis 5 Birmingham 3
Quebec Major
Cornwall 4 Shawinigan 2
Trois-Rivieres 11 Quebec 7
Ontario Major
Oshawa 6 Brantford 5
London 4 Kingston 2
Toronto 9 Kitchener 2
Manitoba Junior
Selkirk 7 St. James 3
St. Boniface 6 Kildonan 5
Fort Garry 7 Portage 5
B.C. Junior
Richmond 8 Abbotsford 4
Merritt 8 Revelstoke 5
Western International
Cranbrook 9 Kimberley 8

JUNIOR SUMMARIES

Western Division

	G	W	L	T	F	A	P
Victoria	38	28	10	0	190	118	56
Portland	39	28	11	0	206	154	56
Seattle	36	15	20	1	154	198	31
New West	35	3	31	1	116	198	7
Eastern Division							
Calgary	35	28	8	0	202	139	56
Regina	36	24	12	0	233	48	
Medicine Hat	42	19	20	3	183	195	41
Lethbridge	36	18	16	2	175	156	38
Billings	39	18	20	1	185	168	37
Saskatoon	38	17	19	2	179	184	36
Brandon	41	16	24	1	163	208	31
x-Great Falls	28	2	25	1	73	186	5

x-Folded.

Today's games
New Westminster at Seattle
Brandon at Lethbridge
Regina at Calgary

BILLINGS (5) — Jim McTaggart, Gord Stafford, Gary Plamondon, Marcel Frere, Monty Trottier. SASKATOON (2) — Kevin MacNaught, Terry Paskaruk. Attendance: 1,407.

BRANDON (1) — Dave McDonald. MEDICINE HAT (7) — Ken Solheim 2, Kevin Ginnell, Tom McGillivary, Curt Broadhead 2, Steve Tsujiura. Attendance: 1,831.

Leading Scorers
(Tuesday games not included)

	G	A	P
Wickenheiser, Reg	45	41	86
Pederson, Vic	**31**	**52**	**83**
Tookey, Port	35	46	81
Kisio, Cal	34	41	75
Dobson, Port	31	40	71
Stafford, Bill	32	37	69
Carson, Bill	23	43	66
Varga, Reg	21	44	65
Adams, Vic	**38**	**24**	**62**
Flockhart, Reg	30	32	62
Morrison, Leth	30	32	62

Goaltenders

	Avg
Fuhr, Vic	**2.82**
May, Port	3.32
Eastman, Vic	**3.49**
Skorodenski, Cal	3.77
Hunter, Reg	4.13

BASKETBALL

NATIONAL ASSOCIATION
Philadelphia 111 New York 108
Houston 118 Cleveland 115
Chicago 110 Milwaukee 102
San Antonio 137 Denver 134
Utah 124 Detroit 110
San Diego 124 Kansas City 116
Indiana 122 Portland 118
Exhibition
Ath. in Action-Cda 97 St. Cloud St. 73

BE PART OF THE NEW YEAR'S OPEN INDOOR TENNIS CLASSIC!
recreation: oak bay

THE BIGGEST LITTLE BOAT SHOW
ROW OUR 6'8" HAIDA
ONLY $298
OPEN 7 DAYS
ALL BAY MARINA
2238 HARBOUR RD., SIDNEY, B.C. 656-3167
12-21

CLOVERDALE HARNESS RACING EVERY SATURDAY
BUS DEPARTS 10:00 A.M.
Opposite Prov. Museum
$13.95 all inclusive
CONMAC TOURS 656-3012
1-2

Registering Now in Victoria . . .
DALE CARNEGIE COURSE
in
Effective Speaking — Human Relations — Self-Confidence
Memory Training — Selling Your Ideas
Overcome Worry and Tension
FOR INFORMATION SEND:
NAME ....
ADDRESS ....
PHONE: Res. .... Bus. ....
To Victoria Press, Box 381
Presented by T. W. Thompson & Associates Ltd.
1-2

$500 GRANT
HOMES BUILT PRIOR TO 1961
As of April 20, 1979, the federal government has increased the Canadian Home Insulation Program (CHIP) grant to $500 on all homes built prior to 1961. (100% of materials to a maximum of $350 and 33% of labor to a maximum of $150.) If you qualify, why wait! You now have up to $500 towards your bill. Our estimating staff will help you with your grant forms to assure that you receive the maximum grant available.
PHONE FOR AN IN-THE-HOME ESTIMATE WITHOUT OBLIGATION
Weathergard Shop 652-4411

Louie's FOODS
307 OLD ISLAND HWY.
CORNER OF HELMCKEN
HOURS: MON.-Fri. 9-9:30, Sat. 9-9, Sun. 10-9
Prices effective Wed., Jan. 9 to Sun., Jan. 13. We reserve the right to limit quantity.
Maplewood Chicken LIVERS 1 lb. tub 79¢
Whole Smoked PICNICS lb. 79¢
Maple Leaf Sliced Cooked HAM 6 oz. 99¢
Sunset Layer BACON 5 lb. box 3.49
Fresh Whole FRYERS lb. UTILITY 79¢
Gr. A. Boneless Blade ROAST lb. 1.89
Regular Ground BEEF lb. 1.29
Monarch MARGARINE 1 lb. 55¢
McCain Apple PIES 24 oz. 99¢
Libby's Deep-Browned BEANS 14 oz. 49¢
Cloverleaf Chunk Light TUNA 6½ oz. 89¢
Bonus Whole CHICKEN 3¼ lb. tin 2.09
Valley Gold Strawberry JAM 24 oz. 1.19
Gainer's — 600 g SAUSAGE STICKS Pepperoni, Salami, Summer 1.69
Colonial COOKIES 2 lb. bag 2.09
Christie's Honey GRAHAM WAFERS 400 g 99¢
Kraft MIRACLE WHIP 1 litre 1.55
Nescafe Instant COFFEE 10 oz. 5.79
Heinz Tomato KETCHUP 32 oz. 1.35
Armstrong MILD CHEESE (bulk) lb. 1.79
Dove LIQUID DETERGENT 32 oz. 1.19
Miss Mew CAT FOOD 6 oz. tins 4/1.00
Delsey BATHROOM TISSUE 4 roll pk. 1.19
Viva PAPER TOWELS 2 roll pk. 1.09
Can. No. 1 TOMATOES lb. 49¢
Sunsqueeze ORANGE JUICE 12 oz. 69¢
Can. No. 1 CABBAGE 2 lb. 29¢
Local No. 2 POTATOES 15 lb. 97¢
Snoboy Can. No. 1 LETTUCE ea. 39¢
Comm. Gr. Red Delicious APPLES 5 lb. bag 1.00

Sears
Spring fashion fabrics
Personal shopping only!

Trend-setting fabrics for exciting fashions
Solid color Pongee in 100% easy-care polyester . . . just machine wash/dry! Choice of White, Cream, Pink, Blue or Coral. 115 cm. Ideal for blouses, dresses and tops. 1.99 metre
Tai prints in a comfortable blend of 65% polyester and 35% cotton. 115 cm width. Perfect for family fashions as well as home decorating. Priced extra low at Sears now! 3.49 metre
Caprice prints. Your choice from a select group of Caprice prints, all in a blend of 65% polyester and 35% cotton. Includes a variety of attractive color combinations. 115 cm. 4.99 metre
Peter Pan prints in a lightweight blend of 65% polyester and 35% cotton. Washable. Ideal for women's and children's fashions. Your choice of colors. 115 cm width. 5.99 metre
Medium weight luxury crepe. Ideal for blouses, bridal or evening wear. 100% polyester; machine wash/dry. Available in White, Coral, Mint or Yellow. 150 cm width. 6.99 metre
Crepe prints in 100% polyester. Medium weight just right for blouses, tops and dresses. Easy-care too — simply machine wash/dry. In your choice of spring shades. 150 cm. 7.99 metre
'Knit de Knit' polyester with a soft crepe-like texture that's terrific for blouses, dresses and gowns. Machine wash/dry. In Lilac, Green, Rose or Tropical Rose. 150 cm. 7.99 metre
Woven checks and color blends
75% polyester, 20% cotton and 5% other fibres. Available in your choice of Green, Brown, Cream or Blue solid colors plus four multi-color checks. 140 cm width. 8.99 metre
Sears: Fabrics (36). PERSONAL SHOPPING ONLY.
In effect now through Saturday, January 12, while quantities last.
Save $2 on selected fabrics
'Embossalon' polyester. A new vinyl-look on soft jersey knit. Exclusive to Sears. Choice of 4 colors. 150 cm. 3.99 metre Reg. $5.99
Boucle in 70% arnel and 30% nylon. Choose Jade, Yellow, Red, Tropical Blue or White. 150 cm width. 4.99 metre Reg. $6.99
Stretch terry in a blend of 80% cotton/20% polyester. Jade, Yellow, Red or White. 150 cm width. 5.99 metre Reg. $7.99
Terry Brights in 65% arnel and 35% nylon. Choose Rose, Peacock, Gold or Royal Blue. 150 cm width. 5.99 metre Reg. $7.99
Shop Wednesday, Thursday and Friday nights 'til 9!
Simpsons-Sears Ltd.
'Reg.' and 'Was' refer to Simpsons-Sears Ltd. prices

Curlers chase four berths in Island zone final

By BILL WALKER

The South Island men's Consols curling playdowns, leading to the Labatt's Canadian championship at Calgary March 2-9, open at Glen Meadows Golf and Country Club Friday, with 28 rinks seeking four berths in the Island final.

Three of last year's qualifiers — Steve Skillings and Keith Dagg of Victoria Club and Bob Gallaugher of Playland — are among the entries, while Juan de Fuca's Jack Anderson, the fourth, did not enter.

The four qualifiers from the South Island double-knockout competition will enter the Zone I (Island) championship at Campbell River, Jan. 25-27 along with four representatives from the North Island playdowns.

Eighteen rinks are entered in the North Island competition which will take place at Alberni this weekend.

Two rinks will qualify from Zone I for the Pacific Coast Curling Association playdowns at the Royal City Curling Club, New Westminster, Feb. 1-3, with the top two rinks from that event qualifying for the B.C. championship against two rinks from the B.C. Curling Association, also at New Westminster, Feb. 8-10.

Skillings and Ivan Carlisle of Port Alberni represented the Island zone in last year's PCCA championship at Duncan while Bart Longmore of Playland earned a berth through the Totem bonspiel.

Glen Pierce of the Vancouver Curling Club skipped his rink of Wayne Matthewson, Bruce Davey and Fugi Miki, to the provincial title in 1979.

While Gallaugher, Skillings and Dagg will probably rank as favorites, there are several rinks that must be considered in what looms as one of the most wide-open competitions in years.

Veteran Harvey Hodge, who twice has been to the Brier, has a young rink that could cause problems. And, as Hodge clashes head-on with Skillings Friday that match obviously is one of the biggest on the first draw.

In addition, Tim Horrigan, who has been to the B.C. Mixed final and won the recent Racquet Club cash, is a strong threat as he has former Nova Scotia Brier player Lowell Goulden throwing third rocks.

Tom Campbell of Juan de Fuca also has to figure as he has been to the PCCA final before from the Valley zone.

Then there are Barry Harvey, who is always close, and Jim Gallaugher of Playland; Brad Clarke, Bob Hawkes, Al Frame, Bruce Coulter and Don Matheson of the Harley Davidson Series of Curling; and Bill Morris, who won last week's Duncan bonspiel, among others.

They all rate as does the perennial upsetter, Jim Dangerfield of Playland.

Dangerfield threw third rocks for Longmore last year in what he called "my biggest thrill in curling".

However all of them must get by the current reps.

Skillings' rink must rate as the one to beat. It has represented the Island the last three years, is unbeaten in the Harley Davidson Series of Curling this year and has been playing the cashspiel circuit.

Dagg is the most experienced of all skips, is always tough, but has been holidaying in Hawaii and may suffer from lack of competition.

Bob Gallaugher was one of the top skips here a few years ago, mounted a succesful comeback last year and won the Playland Men's.

Playland has the largest representation with nine rinks, Racquet Club and Victoria each have six, Juan de Fuca three and Kerry Park and Esquimalt two each.

★ ★ ★

Draw follows:

FRIDAY
4:30 p.m.

Harvey Hodge (V) vs. Steve Skillings (V); Tom Campbell (JDF) vs. Tom Craig (JDF); Keith Dagg (V) vs. Pat Marshall (PI); George Halkyard (MB) vs. Roger Blais (PI); Bill Parkes (PI) vs. Gary MacDonald (JDF); Jim Gallaugher (PI) vs. Cliff Wilde (RCV).

8 p.m.

Bob Hawkes (RCV) vs. Tim Horrigan (V); Marty Fraser (RCV) vs. Jim Dangerfield (PI); Bob Gallaugher (PI) vs. Bruce Coulter (RCV); Jim Fennell (V) vs. Bill Morris (JDF); Owen Moore (E) vs. Barry Harvey (PI); Al Frame (RCV) vs. John McGowan (RCV).

SATURDAY
9 a.m.

Don Matheson (RCV) vs. winner Hodge-Skillings; Brad Clarke (PI) vs. winner J. Gallaugher-Wilde; Ted Witzaney (MB) vs. winner Hawkes-Horrigan; Pat Thompson (V) vs winner Frame-McGowan.

Personnel on Consols rinks:

Marty Fraser, Ches Hays, John Thompson, Fred Christiansen (RCV).
Bob Hawkes, Lyle Garraway, Bud Taylor, Beryl Hastings (RCV).
Garry MacDonald, Lyle Sorsdahl, Blade Tickner, Jim Galloway (JdF).
Tim Horrigan, Lowell Goulden, Kelly Horrigan, Dave Smith (VCC).
Harvey Hodge, Larry Hodge, Darryl Jones, Randy Tervo (VCC).
Keith Dagg, John Balloch, Al Beasley, Brock Emberton (VCC).
Pat Thompson, Kim Browning, Gary Wilkinson, Al Carlson (VCC).
Steve Skillings, Murray Walker, Rob Cummings, Don Nemeth (VCC).
Barry Harvey, Ernie Hawkins, Cole Kirby, Steve Beggs (P).
Jim Dangerfield, Tom Ibaraki, Kelvin Phair, Del Batters (P).
Bob Gallaugher, Phil Olsen, Ken Wark, Fred Zeigler (P).
Bill Parkes, Denny Farnham, Dave Kratzmann, Ferd Pilon (P).
T. Craig, Keith Hammel, Neil Davis, John Piper (P).
Roger Blais, Pat Sarty, Jack Toews, James Ivany (P).
Jim Gallaugher, Harvey Thomson, Doug Feeney, Ken Lawter (P).
Bill Morris, Brian Callaway, Murray Vandersteeg, Larry Cole (JdF).
Tom Campbell, Bill Todhunter, Earl Blom, Bill Waslenchuk (JdF).
Al Frame, Dave Falkins, Jay Tuson, Ron Schmidt (RCV).
Ted Witzaney, Harold Littler, Ken Chatterton, Tony Novecosky (KP).
Cliff Wilde, J. Kuss, G. Schraeder, E. Timmerman (RCV).
John McGowan, Jeff MacKenzie, Rod Morrison, Brian Fair (RCV).
Pat Marshall, Pat McGuire, Don Darnbrough, Mike Angrove (E).
Don Matheson, Dave Lindsay, Larry Martell, Joe Laturnus (RCV).
Owen Moore, Tom Moore, Doug Beatty, Warren Beatty (E).
Bruce Coulter, Greg Bath, Tony Anslow, Jim Arnold (P).
Brad Clarke, Bill Foster, Doug Benedict, Jeff Owens (P).
George Halkyard, Wes Craig, Jim Dowdige, Harold Champoux (KP).
Jim Fennell, J. McBeth, Ken Wardell, Dave Skipsey (VCC).

★ ★ ★

Also scheduled this weekend (details and draw were announced last week) are the District Eight (Island) women's open and girls' playdowns at Juan de Fuca, beginning Thursday at 9 a.m.

Personnel on competing rinks:

WOMEN'S OPEN

Sherri Bath, Sandy Martin, Joanne Skillings, Lorna Litwen (VCC).
Nancy Campbell, Blanche McCallum, Mavis Drabitt, Dianne Hedley (OB).
Linda Castle, Vane Hitchen, Audrey King, Yuonna French (KP).
Pat Hardy, Angie Gudmundseth, Valerie Lewers, Sue Novecosky (KP).
Lorraine Hogan, Marion Hamilton, Jane Kelly, Dorothy DeGirolamo (E).
Joy Hoole, Vivi Eveleigh, Anne Zeer, Audrey Hauge (JdF).
Lee Jameson, Hilda Dobereiner, Marg Richmond, Betty Stubbs (OB).
Angela MacDonald, Clasiena Kellow, Jacqui Walker, Della Diehl (JdF).
Carmel Marshall, Iris Wilson, Charlene Newman, Joy Irvine (E).
Flora Martin, Elsie Humphrey, Marie Bissell, Irene Horne (VCC).
Glenna Mattin, Judy Jeffrey, Diana Johnstone, Gerry Robbins (KP).
Mary Matheson, Fernande Hawkes, Shelagh Bell, Judy Martell (RCV).
Helen Mazzei, Wilma Fenwick, Bonny Conn, Pat Knapp (VCC).
Elly Miller, Shirley Burley, Charmaine Murray, Mickey Miller (VCC).
Dorothy Moore, Gail Bendall, Diane Stevenson, Shirley Small (RCV).
Ruby Niemeyer, Tere Batters, Lea Corke, Donna Sundstrum (VCC).
Bertha Robertson, Carol Nimchuk, Doris Kangas, Lynn Cole (JdF).
Carol Rowe, Judy Christenson, Lorraine Ross, Elma Zeigler (VCC).
Pat Sanders, Claire Duncan, Fran Schauerte, Donna Rand (VCC).
Pam Taylor, Susan Benton, Toni Hepburn, Paula Trask (RCV).

GIRLS

Theckla Coast, Sandra Coals, Karen Heller, Linda Connolly (KP).
Brenda Devitt, Wendy Harris, Cathryn Tonack, Susan Hurley (OB).
Tricia Havens, Kathy Craven, Kendra McKinnon, Rose Marie King (KP).
Jody Johnstone, Marjorie Little, Rhona Ives, Rhonda O'Dell (KP).
Lana Lacheur, Colleen World, Janice Wilson, Maureen Okell (OB).
Dianne MacLean, Tara Spear, Ingrid Moeskaw, Leslie McCulloch (E).
Cindy Matuga, Debbie Falkins, Corrinne Gardner, Lori Pimlott (RCV).
Kerry Randle, Denise Garneau, Karen Mann, D'arcy Hill (RCV).
Michelle Smith, Kelly West, Laurie Walker, Linda Roer (JdF).

KC-Shrine bonspiel set

First draws for the combined Knights of Columbus-Shrine bonspiel at Playland Curling Club Saturday:

Saturday, 8 a.m.

D. Gavin vs H. Doucet
T. Lidstone vs D. Cliff
J. Cleaver vs R. Adolphe
J. Laturnus vs B. Waring
R. Weicker vs K. Kissinger
M. Pace vs N. Black
D. Williams vs A. Jensen
W. McKay vs R. Matthews

9:15 a.m.

R. Courchane vs J. Duggan
P. Young vs A. Goodman
B. Tuson vs A. Hughes
J. Slater vs J. Hepburn
J. Cote vs G. Fall
J. Ward vs N. Kray
F. Morin vs D. Hepburn
B. Husband vs J. Van Ert

Due to late manufacturer's shipping,
SEW AND SAVE FABRIC SALE
ADVERTISED JAN. 7th to 12th
Page 4
WILL NOT BE AVAILABLE UNTIL JANUARY 16th
We are sorry for any inconvenience this has caused.
Zellers HILLSIDE SHOPPING CENTRE
1-9

Zellers
Sew & Save Guide!
Cut Costs and
SAVE!
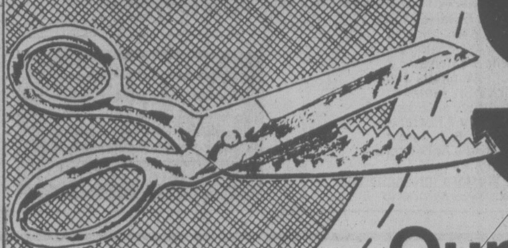
Our team of expert buyers have purchased over
$600,000
Worth of Top Quality
150 cm.
Wool blend Fabrics
in a manufacturer's clearance and pass the terrific savings on to you!
NEVER BEFORE have we offered fabrics of this QUALITY at prices this LOW!
So... GET GOING ON SEWING SUPER FASHIONS!
Just Look At Our Special Prices
4.97m. 6.97m.
13.97m.
Sale Ending Wed., Jan. 12th. Limited Quantities in Each Group
Zellers
HILLSIDE SHOPPING CENTRE
OPEN MON. TO FRI. 9:30 to 5:30 SAT. 9:30 to 6:00
Take Charge with Your Zellers Credit Card.
1-9

PRICES EFFECTIVE WED., THURS., FRI., SAT.
We Reserve the Right to Limit Quantities.
STOCK ON HAND ONLY

Your WAREHOUSE FOOD STORES

"Where the Overhead is Low... and You all Save Dough!"

OPEN EVERY NIGHT 'TIL 9, SAT. 'TIL 6 SUN. 10-6

★ 3400 TILLICUM, Burnside Plaza ★ 3475 QUADRA ★ 877 GOLDSTREAM, Langford

GIGANTIC PRE-INVENTORY SALE

SWIFT'S PREMIUM SLICED, COOKED MEATS 6-OZ. PKG. .59

CENTRE CUT PORK CHOPS FRESH Grain Fed LB. 1.69

FRESH PORK LOIN ROAST LOIN OR RIB END Grain Fed LB. 1.29

FRESH PORK SHOULDER PICNIC ROAST Grain Fed LB. .79

PORK SIDE RIBS FRESH Grain Fed LB. 1.39

RIB STEAKS OF BEEF Grade A, grain fed LB. 2.69

CAMPBELL'S TOMATO SOUP 10 OZ. TIN .19

BUTTER CANADA FIRST GRADE Limit 1 with $20 Order or Over LB. .99

TOILET TISSUE CASHMERE 4 ROLL PACK LIMIT 4 ROLLS .79

COUNT ON US FOR BIG FOOD VALUE!

MINUTE MAID PURE ORANGE JUICE CONCENTRATE 2 6-OZ. TINS .99

PACIFIC MILK 2 385 ML TINS Limit 4 Tins per Customer. .79

ROBIN HOOD FLOUR ALL PURPOSE 10 KG. 3.79

CLOVERLEAF MANDARIN ORANGES 10-OZ. TIN .49

POST ALPHA-BITS CEREAL 450 g. PKG. 1.29

TWICE AS FRESH AIR FRESHENER 25 g. .99

Delmonte PINEAPPLE (Own juice) 2 14-OZ. TINS .99

AYLMER TOMATO KETCHUP 32-OZ. BTL. 1.19

HERSHEY'S CHOCOLATE CHIPS For Baking 12-OZ. PKG. 1.79

SHIRRIFF GOOD MORNING MARMALADE 24-OZ. .99

KRAFT SINGLE CHEESE SLICES 1-LB. PKG. 1.89

AYLMER WHOLE TOMATOES 28-OZ. TIN .49

KRAFT MACARONI and CHEESE DINNER 3 225 g. PKGS. 1.00

DR. BALLARD BURGER BITS 8 KG. 5.99

NESTLE'S READY-TO-SERVE PUDDINGS 2 15-oz. tins .99

BUY BULK LOCAL PRODUCE
SUPPORT OUR LOCAL FARMERS!

No. 1 NETTED GEM POTATOES 50-LB. SACK 3.49

No. 2 NETTED GEM POTATOES 50-LB. SACK 2.99

FRESH FIRM No.1 CABBAGE 50-LB. BOX 5.98

FRESH No.1 CARROTS 50-LB. SACK 5.29

No. 1 SMALL COOKING ONIONS 50-LB. SACK 2.89

No. 1 Med. COOKING ONIONS 50-LB. SACK 3.98

Clark's pipeline delay cost billions: Trudeau

Times News Services

Prime Minister Joe Clark delayed endorsing an Alaska oil pipeline route through Canada, costing this country billions of dollars, Liberal Leader Pierre Trudeau said Tuesday.

Clark's "negligence" in not letting U.S. President Jimmy Carter know last summer that his government favored the Foothills land pipeline proposal has thrown away a project that would have strengthened Canadian industry, he told a service club luncheon in Hamilton.

In his only public campaign appearance of the day for the Feb. 18 election, Trudeau said the United States repeatedly asked Clark during his first four months in power after the May 22 election for his position on the best route for moving Alaskan oil to the lower 48 states.

But Clark waited until the last day before a decision was to be made in the United States before declaring support for Foothills, Trudeau said.

However, he did not add that Clark had told the Commons his government's support for Foothills was well-known to the Americans last summer.

Trudeau said Clark threw away Canada's chances by not pressing.

Campaigning in Port Hawkesbury, N.S., Clark said Trudeau didn't follow his own advice on sharing major political decisions when he led the government early last winter.

Clark said Tuesday night he would continue to fulfil his mandate by stating national policy positions without first consulting the leaders of the other major political parties.

The prime minister's comments followed remarks by Trudeau Monday in which he lectured Clark about the protocol of a care-taker government.

Clark said Trudeau's statements were hypocritical.

New Democratic Party leader Ed Broadbent, speaking to several hundred party faithful who braved -40 degree weather in Saskatoon, said Petro-Canada, the national oil company, should become the No. 1 domestic oil company. He said it should be put in charge of frontier exploration and development of oil sands in Alberta and should take over as the only importer of oil in Canada.

To help Petro-Canada finance its new role, it should be instructed to establish retail outlets in all of Canada. The company now operates service stations from Victoria to Thunder Bay under the name Pacific 66.

Social Credit Leader Fabien Roy said in Coaticook, Que., companies exploiting Canadian resources shouldn't be allowed to invest their profits in other countries.

ELECTION 80

Mackasey wins nod from Grits

STONEY CREEK, Ont. (CP) — The unpredictable political career of Bryce Mackasey, the flamboyant and voluble former Liberal cabinet minister, began its latest round Tuesday when he won the Liberal nomination in the Ontario riding of Lincoln.

Mackasey, 58, who enjoyed a prominent position in Liberal cabinets during the early '70s, took the nomination on the first ballot over Lyle Peterson, 37, a local accountant, and Thomas McPhail, 37, a journalism instructor at Carleton University in Ottawa.

Responding to charges he was a parachute candidate — one without roots in the riding — Mackasey, who lives in Montreal, said he spent his youth in the Niagara Peninsula and knows Lincoln like the back of his hand.

But if Mackasey's roots are in Lincoln, between Hamilton and St. Catharines, he has been portrayed during his political career as a brash and brawling child of Quebec.

McKinnon shocks defence chief

OTTAWA (CP) — Admiral Robert Falls, chief of defence staff, reacted with surprise and concern Tuesday to election campaign comments by his boss, Defence Minister Allan McKinnon, about the armed forces command system.

He was reacting to statements by McKinnon in Victoria that he is "not satisfied with the efficiency of the present command structure."

"I find it passing strange that he would not have expressed his concerns to his chief of defence staff and his commanders and I would find out about it through news reports," Falls said.

He said he feels "it could be seen as demonstrating a lack of confidence in all of his senior advisers" unless McKinnon had spoken to some without Falls' knowledge.

Asked whether his words might stir trouble in the Feb. 18 election, Falls said he hoped not. But McKinnon's remarks carried "certain implications" about the leadership of the armed forces.

Falls is leaving shortly to become chairman of NATO's military committee in Brussels.

McKinnon confirmed Tuesday that he told the Victoria Men's Canadian Club Monday there may be "great changes" in the command structure following a current study on armed forces unification.

The unification study group has found "a great deal of concern" among senior officers about the current command structure, he said.

"I'm by no means satisfied that this is the most efficient way to organize the forces," he said in reference to the fact that army, navy and air force headquarters are in different cities.

"I have had reservations about having the senior airman in Winnipeg, the senior naval officer in the forces in Halifax and the senior army officer in St. Hubert, Que., while policy and direction is being given to central headquarters (in Ottawa)," the defence minister added.

With the top airmen, naval officers and army officers in central headquarters being junior to people in Winnipeg, Halifax and St. Hubert, there are problems in command and control, he said.

Asked about Falls' surprise, McKinnon said he asked the unification study group to look at the command system.

Falls has read the study group's terms of reference, he said.

The group was created by McKinnon last fall to look into the controversial unification issue and report by the end of January. The deadline has been extended two months to give the group more time to complete its work.

McKinnon has said he wants a report outlining the merits and disadvantages of unification and recommendations for change, if any.

Falls said he was not consulted before the unification group was created.

Kidney stones sideline Crosbie

FP News Service

OTTAWA — Finance Minister John Crosbie was hospitalized in his hometown of St. John's Tuesday following a painful, but not dangerous, attack of kidney stones.

Crosbie's aides expected the 48-year-old minister to be in hospital for one or two days, but said he planned to be back on the campaign trail by the weekend.

"There is no cause for concern," said a spokesman for the family.

Party officials stressed that Crosbie's illness is in no way related to his previous, more serious health problems. One year ago, he suffered a stroke warning. He now takes four aspirins a day to keep his blood flowing smoothly.

LOW-PRICE GROCERIES

BONELESS PORK BUTT SHOULDER ROAST lb. 1.29
PORK STEAKS lb. 1.29
NEW ZEALAND LOIN LAMB CHOPS lb. 2.59

FRESH PRODUCE

GOLDEN and RED CAN. FANCY DELICIOUS APPLES 3 lb. bag 99¢
SUNKIST NAVEL SNOBOY ORANGES 4 lbs. 1.00
LOCAL No. 1 CABBAGE 2 lbs. 29¢
CHIQUITA BANANAS 2 lbs. 69¢

GROCERY SPECIALS

SILVERWOOD ICE CREAM 2 litre plastic tub 1.89
FROZEN ORANGE JUICE 12 oz. 79¢
ASSORTED YORK VEGETABLES 2 14 oz. 79¢

SEE LOW COST AD FOR LOADS OF GROCERY SPECIALS

WELLBURNS FOOD STORE
ON THE CORNER OF PANDORA and COOK
We Reserve the Right to Limit Quantities
Prices in effect Jan. 9-13
LOTS OF PARKING FAST SERVICE
OPEN 7 DAYS A WEEK | MON.-FRI. 9-9 | SAT. 9-6 SUN. 10-6

If Grits win, who'll serve as finance minister?

By CAROL GOAR
FP News Service

OTTAWA — With mounting evidence from the pollsters pointing to a Liberal victory Feb. 18, a worried question is sweeping the boardrooms and executive suites of the country.

Who would be finance minister, should the Liberals win?

"I don't know of a single Liberal with sufficient experience and stature to move into the portfolio with the backing and respect of the business community," said one highly-placed corporate spokesman Tuesday. "None of the candidates sit very well with the people I talk to."

The most obvious man for the job is 48-year-old Herb Gray, the Windsor lawyer who now serves as the party's chief finance spokesman. He has two strikes against him in the eyes of businessmen.

First, and most important, he is seen as too left-wing and nationalistic to be left in charge of planning the country's economic future. Gray's second drawback is that his name is inextricably linked to the Liberal government's abortive attempt five years ago to toughen the country's anti-combines legislation — a crusade greeted with open hostility by most businessmen.

"He's got the intellectual capacity and the experience to do the job," said one business spokesman. "It's just that he's too far to the left of centre economically."

One of Gray's colleagues in the former Liberal shadow cabinet doubted whether Pierre Trudeau would give the earnest, hard-working MP, whom he once edged out of his cabinet for lacking political sparkle, the top economic job.

The only remaining front-bench veteran who springs immediately into view as a finance candidate is 46-year-old Jean Chretien, who held that job for two years prior to the May 22 election. Chretien said in an interview shortly before the Conservative budget was tabled in December that he could be persuaded to have a second run at the finance portfolio. But former cabinet colleagues say Chretien would see it as a step backward in his political climb, especially if he has leadership ambitions.

ELECTION 80

The business community views the prospect of Chretien's re-appointment as finance minister with undisguised distaste.

"He has a huge credibility problem with us," said one executive. "Putting him back in the job would mean a return to the high-spending approach of the past."

Despite the fact that Chretien adopted a cost-cutting stance in his last nine months in office, his label as a big spender is likely to stick with him, the businessman said.

Looking for the rest of the Trudeau economic team from before last spring's election is like searching for robins in mid-winter.

There was 58-year-old Bob Andras, who was in charge of coming up with an industrial strategy. He announced last month that he was going back to private life. Marcel Lessard, the minister in charge of handing out regional development grants, has also said he will not seek re-election.

Alastair Gillespie and Tony Abbott, who served as energy and small business ministers respectively, swore off federal politics last May and have disappeared into Toronto's corporate jungle.

Then-industry minister Jack Horner is struggling — in what most observers have written off as a losing battle — to regain the Alberta seat of Crowfoot, which he lost in the May election. He hardly looks like a potential economic star.

That leaves Judd Buchanan, former treasury board president and Pierre de Bane, who was in charge of the supply and services department. Both are dismissed by most corporate commentators — De Bane because he is seen as a radical and Buchanan because he is viewed as a life insurance agent who happened into economic power in the Trudeau regime.

"It seems to me the only choices open to Trudeau are to put the economy back in the hands of the big spenders of the past or to turn to young, untested guys," said a business leader.

"These new guys may have potential, but it's untried potential. It's no wonder we're apprehensive."

The list of backbenchers, rookies and others who could find their way into major economic portfolios, in six weeks, runs to about a dozen names.

A random survey of business spokesmen, bankers, Liberal MPs and lobbyists produced the following list of major contenders.:

—Don Johnston, 43, a tax lawyer who has represented the Montreal riding of Saint-Henri-Westmount since October, 1978. Johnston, a personal friend of Trudeau, father of four and former vice-president of the Montreal Allouettes, is a favorite among upper-echelon business tycoons, but is not well-known to middle-level managers in Toronto.

—Art Phillips, 49, former mayor of Vancouver. The former investment analyst is respected by businessmen for his astute performance in the world of stocks, bonds and financial management. He first became an MP seven months ago.

—Lloyd Axworthy, 40, another rookie to the House of Commons. Axworthy has a doctorate in political science from Princetown University and made a credible contribution to last fall's debate on the Tory mortgage interest tax break scheme.

—John Evans, 38, an American-born economist who grabbed the riding of Ottawa-Centre away from Tory Bob de Cotret last May. Most observers feel Evans is a little too heavy on economic theory and a little too short on political experience to assume a key economic portfolio at this time. However, his doctorate in business administration is seen as an asset for later.

—Louis Desmarais, 56, the former chairman of Steamship Lines Ltd., who was touted as one of the rising stars in the Liberal ranks in Quebec last May. He has been an MP for less than seven months, but does have political experience from his days as a municipal politician in Sudbury.

—Roy MacLaren, 45, who was elected last May in the riding of Etobicoke North. The former publisher of *Canadian Business*, a glossy magazine about corporate affairs, his name is known in business circles. Before getting into the magazine business, MacLaren was a career diplomat.

—Ed Lumley, 40, the white-haired MP who served as Chretien's parliamentary secretary (fill-in for the minister) when he was minister of finance. Lumley, former mayor of Cornwall, has been an MP for five years.

—Jean Luc Pepin, 55, the former chairman of Trudeau's task force on National Unity. Pepin, a political science professor before entering federal politics, has already served in previous Trudeau cabinets as energy minister and minister of industry, trade and commerce.

—Bob Kaplan, 43, a Toronto lawyer who has been in the Liberal backbenches for 12 years, to his evident disappointment. Although he was repeatedly passed over by Trudeau when it came time to hand out cabinet assignments, Kaplan did impress colleagues during the year he served as chairman of the House of Commons finance committee.

continue

• Prices effective 'till Saturday, January 12th • While quantities last • We reserve the right to limit quantities

JUMBO 100' ROLL OF SARAN WRAP®
Food stays fresher and lasts longer with Saran Wrap* around it. 11⅜" x 100 foot roll is perfect for all your kitchen needs. Buy plenty.
K mart Sale Price 1.00 Roll

50 OZ. DETERGENT FOR DISHWASHERS
Q.H.P. automatic dishwasher detergent leaves your dishes and cutlery sparkling clean. Let Q.H.P. detergent help you with your dishes!
K mart Sale Price 2.00 Each

Save 49¢
HANDY PLASTIC FLASHLIGHT BUY
Flashlight uses two "D" size batteries (not included). Available in various colours, all with glass lens. Keep in car, house or cottage.
K mart Regular List Price 1.49
K mart Special Price 1.00 Each

RULED OR PLAIN WRITING PAPER
150 plain or ruled 8 x 10" vellum sheets per pad. Convenient letter size pad is perfect for all those after-Christmas thank you letters.
K mart Regular List Price 1.65
K mart Special Price 1.00 Each

'SUPER SAIMIN' CHINESE NOODLES
85 g (3 oz.) package of noodles in beef, shrimp, mushroom, chicken, crab or pork flavours. Make a light snack or a before-meal appetizer.
K mart Regular List Price 3 for .97
K mart Special Price 4 FOR 1.00

Store Managers' Specials

NALLEY POTATO CHIPS — Twin pack, Delicious Assortment. K mart Regular Price 99¢ box. K mart Special Price 3 boxes for 2.00

UNIFOAM PILLOWS — Dust free — Washable Non-Allergenic. K mart Regular Price 4.57 ea. K mart Special Price 3.00 each

HARTZ CAT LITTER — net weight 10 lbs. — 454 Kg. Absorbs — deodorizes. K mart Regular Price 2.99 bag. K mart Special Price 2.00 bag.

10 INCH POTTED ASSORTED TROPICAL HOUSE PLANTS. — Beautiful fresh foliage. K mart Regular Price 16.97 each. K mart Special Price 10.00 each.

GLAD GARBAGE BAGS — Pack of 10 bags. Approx. 26"x36". K mart Regular Price 1.67 pkg. K mart Special Price 2 pks. for 3.00

CEPACOL MOUTHWASH — 750 Ml. — 26.4 oz. For clean, fresh breath. K mart Regular Price 2.29 each. K mart Special Price 2.00 each.

Kmart BRAND BOOK MATCHES. Pack of 50. — 50 books of matches in one package. K mart Regular Price 43¢ pkg. K mart Special Price 3 pkgs. for 1.00

TERYLENE QUILT BATTS — 100% Polyester/Bonded. K mart Regular Price 5.93 each. K mart Special Price 4.00 each.

PICK A MIX CANDY — Delicious assortment includes Brock's & Kerr's. K mart Regular Price 1.39 lb. K mart Special Price 1.00 lb.

MEN'S McGREGOR HOSE — SIZE 10-13. — Assorted Colours. K mart Regular Price 2.27 pr. K mart Special Price 2 pr. for 3.00

WIZARD AIR FRESHNER — 6 oz. Spray can. Lemon, Rose, Linen, or Spring Boquet. K mart Regular Price 79¢ each. K mart Special Price 2 FOR 1.00

MEN'S MUSTANG FLOATER JACKETS. — Heavy duty nylon shell. Assorted colours and sizes. K mart Regular Price 39.97 each. K mart Special Price 34.00 each

LADIES' PULL-ON PANTS. — 100% Polyester. Size 10-20 — Assorted colours. K mart Regular Price 6.83 Pr. K mart Special Price 5.00 pr.

YOUTH'S VICTORIAVILLE HOCKEY STICKS — K mart Special Price 2.00 each

BEAVER DRY ROAST PEANUTS. — 325 gram bottle. K mart Regular Price 1.35 each. K mart Special Price 1.00 each.

LEMON AEROSOL FURNITURE POLISH — Q.H.P. furniture polish in convenient 18 oz. size.
DELUXE 5-IN-1 SCREW-DRIVER — Five blades store in handle for quick access.
REGULAR AEROSOL FURNITURE POLISH — 18 oz. Q.H.P. polish for all your furniture.
Your Choice 2.00 Each

Kmart gives your dollar more buying power!

P.D.Y. FOOD CENTRE
CRAIGFLOWER and TILLICUM
PRICES EFFECTIVE JAN. 9, 10, 11, 12
WEDNESDAY to SATURDAY
WEEKDAYS 9 to 9 SUNDAYS 10 to 7
WE RESERVE THE RIGHT TO LIMIT QUANTITIES

HUSKY DOG FOOD 3—25 oz. tin 1.29
GRADE A BARON OF BEEF RUMP or ROUND lb. 2.59
GRADE A TOP ROUND STEAK lb. 2.69
MAPLE LEAF COOKED HAM 6-oz. pkg. 99¢
FRESH SHOULDER PORK BUTT STEAK (BONE IN) lb. 1.09
MAPLE LEAF PORK SAUSAGE 1-lb. pkg. 1.29
BONELESS SHOULDER PORK ROAST lb. 1.19
MAPLE LEAF READY TO EAT COTTAGE ROLLS lb. 1.59
BREAKFAST DELIGHT BACON 1-lb. pkg. 99¢
CARNATION (BONUS PACK) COFFEE MATE 18-oz. jar 1.47
MAXWELL HOUSE COFFEE 1-lb. bag 3.19
THE TEA TEA BAGS 144 bags 2.79
EAST POINT TINY SHRIMPS 4-oz. tin 1.59
SWIFT CANNED HAM 1½-lb. tin 3.09
CHIPITS CHOCOLATE CHIPS 12-oz. pkg. 1.59
ALPHA NO. 1 CREAMED HONEY 2-lb. ctn. 1.99
V.I.P. LIQUID DETERGENT 1-litre jug 87¢
V.I.P. FABRIC SOFTENER 128-oz. jug 1.29
V.I.P. ALL TEMPERATURE DETERGENTS 2 kg bag 1.69
VALLEY FARMS FROZEN FRENCH FRIED POTATOES 2-lb. bag 29¢
CANADA No. 1 SNOBOY 24s LETTUCE ea. 35¢
COMM. GRADE SPARTAN APPLES 3-lb. bag 75¢
SNOBOY FRESH BROCCOLI Canada No. 1 lb. 49¢

RCMP spy taped B.C. NDP

OTTAWA (CP) — Warren Hart, a paid RCMP informer for 4½ years who once bugged solicitor-general Warren Allmand, complained Tuesday that an ungrateful RCMP rewarded him for faithful service by bouncing him out of the country with only two weeks notice.

Hart told the McDonald royal commission into RCMP wrongdoing that he tape recorded conversations and reported on the movements of black radical Roosevelt (Rosie) Douglas, for whom he worked as chief aide, between 1971 and 1975.

That taped conversations included one with Allmand in December 1975, and a meeting of Douglas with members of the NDP provincial caucus in Victoria in March, 1975, and another with Nickel Belt NDP MP John Rodriguez.

But although he said he had been promised a full-time job with the RCMP after the assignment was completed and that he had received steady praise for his work by his Mountie handlers, he was told to clear out by Inspector J.S. Worrell.

He returned to the U.S. where he had been working for the U.S. justice department, infiltrating radical black groups such as the Black Panthers, prior to being sent to Canada on loan to the RCMP.

"Don't make promises you don't intend to keep," Hart told the commission summing up his complaints about his treatment by the force. "Don't step on people who have helped you."

Hart told the commission that RCMP Sgt. Ian Brown arranged in 1971 that he be brought into Canada to help the Mounties infiltrate radical black groups and keep watch on Douglas. Douglas was a Caribbean radical who was jailed and eventually deported for his part in the 1969 ransacking of a computer centre at Sir George Williams University in Montreal.

Hart was paid $900 a month in cash, later raised to $1,300, plus expenses — money on which he said he never paid income taxes.

He told the commission that he opened mail at the direction of the RCMP and photographed it, sometimes alone and sometimes with the help of his RCMP handlers.

Commission counsel Bruno Pateras said Hart's testimony will tend to show that his actions involved violation of immigration laws, tax legislation, infringement of the privileges of members of Parliament and possible violation of other laws.

The commission, headed by Alberta Supreme Court Justice David McDonald, intends to hear evidence from Hart's RCMP handlers, Pateras said.

Hart testifed he chauffered Douglas around in a new Mercury paid for and wired with tape recording devices by the RCMP.

He testified that he travelled with Douglas to Caribbean islands on three occasions in 1972 and 1973 where they met radical groups. Most times, they were followed there by an RCMP agent who would meet Hart regularly to debrief him on what was happening.

Hart also told the commission:

— Rosie Douglas was travelling across the country meeting with white as well as Indian radical groups during the period and was a attempting to establish a "multi-national Communist organization" that was not just confined to blacks.

— That his Mountie handlers, Sgt. Jack Plummer and Cpl. Wayne McMorran, considered Warren Allmand "an SOB" who had Communist and left-leading tendencies. They were quite enthused about the possibility of Hart taping Allmand with a body tape recorder during the meeting in Allmand's Montreal office but thought they should first get clearance.

— That he once drove an Italian apparently connected with the mafia, named Fernado Mileto, to the U.S. border at Niagra Falls. He was to take him across the border as a favor to the mafia but managed to tip immigration officials that Mileto was in his trunk.

Insulin price jumps

TORONTO (CP) — Diabetics will have to pay about six per cent more for insulin this year, Canada's only supplier of the drug said Tuesday.

Alun Davies, president of Connaught Laboratories, said in a press release that a Jan. 1 price increase on the life-saving drug was caused by rising world prices of beef and pork pancreases — the only sources of insulin — as well as rising costs of energy and materials.

He said Canada's 1980 price will boost the average daily cost to 19.1 cents from 18.

Western FOOD

OPEN 9-9 WEEKDAYS · SATURDAY 9-6 SUNDAYS

772 GOLDSTREAM AVE., LANGFORD IN THE WESTBROOKE SHOPPING CENTRE

Prices effective Jan. 9, 10, 11, 12 — We Reserve the Right to Limit Quantities

FOOD VALUES

Gr. 'A' Beef BONELESS ROAST Blade Chuck lb. 1.89
Fresh Young Beef LIVER Sliced lb. 1.09
Fresh Cut up Whole FRYING CHICKENS lb. 89¢
New Zealand Frozen Lamb Leg ROAST lb. 1.59
CARNATION COFFEEMATE 18 oz. jar 1.59
Imperial MARGARINE Fit for the King 3 lb. 1.89
Kraft Miracle Whip 1litre jar 1.49
Mazola 100% CORN OIL 64 oz. bottle 3.79
Kraft SPAGHETTI SAUCE with Tomato jar 99¢
Kraft macaroni & Cheese SPIRAL DINNER 200 g box 2/65¢
DuraFlame Color LOGS 3 hrs. each 1.09
Encore INSTANT COFFEE with chicory 8 oz. jar 4.69
Triscuit 100% Whole Wheat WAFERS 250 g 95¢
Royal City Assorted PEAS 14 oz. tins 2/89¢
Green Giant Niblet GREAM CORN 19 oz. tin 55¢
Green Giant Oven Crock Baked BEANS with PORK 14 oz. 59¢
Clover Leaf Pink SALMON 7¾ oz. tin 1.19
Sunbeam Crack Wheat BREAD 16 oz. loaf 55¢
Cascade Dishwasher POWDER 50 oz. box 2.49
Downy Fabric SOFTENER 1 litre 1.09
CRISP LETTUCE each 35¢
PINK GRAPEFRUIT 6/1.00
MEDIUM COOKING ONIONS 3 lbs. 29¢

1-9

Gold strictly a rich man's game

WINNIPEG (CP) — Going heavily into gold is strictly for the rich, says Robert H. Jones, president of The Investors Group, the Winnipeg-based giant financial firm.

"The ordinary investor, somebody with say, $50,000, can be kidding himself if he's switching everything into gold," said Jones, who is worried about the current gold rush.

"On the other hand, it amazes me how many people with substantial assets, say half-a-million to a million dollars, have no gold holdings at all," said Jones, who has about $7 billion in assets under his administration.

"I've said for two or three years now that the wealthy investor should have some gold, not as an investment so much as an insurance policy," he said.

Jones said the surge of action in gold reflects in part "a distrust of paper currency, particularly in some areas of the world," but has more to do with recent international developments.

"There's no doubt in my mind that one of the major factors is the oil price and supply situation," he said. "But I think this particular blowout in the gold market is mostly related to the Afghanistan situation."

Jones said he believes the rush to convert paper currencies into gold bullion can be traced to wealthy people in Asia and the Middle East, while the shortage of gold in the marketplace has driven up its price.

"I think the worrisome thing right now is the possibility of many becoming carried away," said Jones, who said he deplores news media stories that show people deserting everything else to buy coins, stamps or silverware.

"That's an oversimplistic view of the situation," he said. "I find it very disturbing as that touches off more concern than is warranted, if you looked at the actual number of people behaving like this."

Robert Purves, chairman of the gold futures committee at the exchange, said he would personally discourage people from buying pieces of gold.

He said anyone familiar with the business knows that gold is "a very, very volatile market."

the prairies

$436 million paid farmers

WINNIPEG (CP) — The Canadian wheat board Tuesday announced final payments totalling more than $436 million to Prairie farmers for deliveries of wheat and barley in the 1978-79 crop year.

The board said about 330,000 final payment cheques will be mailed out beginning next week. Of the total, about $293.3 million will be distributed to Saskatchewan farmers, $91 million in Alberta and $52.3 million in anitoba.

The payments represent the balance owing from sales of grain by the wheat board and are in addition to initial payments farmers received at the time of delivery.

They amount to $31.93 a tonne for No. 1 Canada Western red spring wheat, $20.33 a tonne for No. 1 Amber durum wheat, $40.89 a tonne for No. 2 CW six-row barley, i$11.41 a tonne for No. 1 feed barley and $20.76 a tonne for No. 2 CW six-row designated barley.

Under-16 curfew imposed

TABER, Alta. (CP) — Council in this southern Alberta town has approved a 10 p.m. curfew for anyone under 16 years of age.

The 10 p.m. curfew will be announced by sounding the town's fire siren. Police catching children out will take them home or to a shelter.

More than half fail English

EDMONTON (CP) — More than half of the students entering the University of Alberta cannot write English to acceptable standards, says Pat Hayes, chairman of the general faculties council's writing competence committee.

She told a council meeting that 53.4 per cent of 406 first-year students who took writing competence tests had unsatisfactory writing skills.

Lead level test results hidden?

WINNIPEG (CP) — The Manitoba government is witholding test results which show soil in the vicinity of a Winnipeg foundry has "unacceptably high" lead levels, says New Democratic Party labor critic Jay Cowan.

Cowan says information he obtained shows lead levels exceed 1,000 parts per million and may be as high as 2,000 parts per million.

He says the Ontario environment department has a "practical exposure limit" of 600 parts per million although it doesn't order soil stripped from contaminated areas until the lead level reaches 3,000.

Birth rate jumps 18.7 per cent

GRANDE PRAIRIE (CP) — This northwestern Alberta city registered an 18.7 per cent increase in live births in 1979 over 1978, dwarfing the 7.4 per cent rise in Calgary during the same period.

The number of infants born at the Grande Prairie hospital jumped from 744 in 1978 to 883 in 1979. During the same period in Calgary, births increased to 10,178 from 9,472.

Even at that rate, Calgary maternity wards were bursting at the seams. Length of stay for mother and child was cut and extra beds for new mothers lined halls of some hospitals.

Equal sharing may be retroactive

EDMONTON (CP) — The Alberta attorney-general's department says it is considering changes to The Matrimonial Property Act which could make its equal-sharing provisions retroactive.

An official in the department's legal research branch said the changes are being considered in view of an Alberta appeal court decision.

The court, ruling on an appeal by Dianne Husted of Calgary who was divorced in 1977, said the act as it is worded only applies to divorces granted after Jan. 1, 1979.

The act says property should be split equally among partners when a marriage ends unless a court decides that would be unfair.

Kidnap witness kicks up courtroom storm

TORONTO (CP) — A witness at the preliminary hearing into the kidnapping of Toronto millionaire Frederick Johnsen was carried kicking and shouting from the courtroom Tuesday.

A police constable said he required stitches after the witness, Sandra Cohen, kicked him in the shins. Mrs. Cohen, 38, is a former girlfriend of Allen Clifford Bazkur, who is charged with Johnsen's kidnapping.

As Mrs. Cohen was carried into the courtroom, provincial court Judge Charles Opper told the jury: "There are four policemen carrying this woman in. You might call her an adverse witness.

"What's the matter with you, woman?" Opper asked Mrs. Cohen when she was on the witness stand. "Why can't you just stand and be nice?"

Mrs. Cohen responded by stomping on one of the policeman's feet. Opper then dismissed the witness, saying: "We'll try again tomorrow."

Mrs. Cohen was sentenced last month to five months in jail for staging a hostage-taking in November. The court ruled she staged the incident to avoid testifying at the kidnapping trial.

On Monday, the court heard that there was an attempted $1-million ransom for Johnsen, who was kidnapped Aug. 28.

Crown attorney Frank Armstrong said three business partners of Johnsen were instructed to go to a washroom of a department store where the ransom note was found.

The preliminary hearing is being held to determine whether there is sufficient evidence against Bazkur to proceed to trial.

Racco's last ride a flowery affair

TORONTO (CP) — Four truckloads of flowers and a funeral procession more than three kilometres long accompanied the body of Michele (Mike) Racco to a gold-painted concrete vault Tuesday.

Racco, 66, considered by police to have been an influential leader in organized crime in Ontario, died in hospital of cancer last Friday.

Also turning out for the funeral were police intelligence experts, photographers and television and newspaper reporters.

January Best Buys!

Famous Label Dress Shirts 12.88 Reg. $19 to $25
We purchased in season, from one of Canada's top shirt makers, an outstanding selection of shirts expressly for this event. Plain shades, tone-on-tone Dobbies and yarn dyed fancies. All in perma press blended fabrics. In latest colours. Sized 14½ to 17½. Sale 2 for $25.

Oleg Cassini Corduroy Pants 19.88 Special.
A European designer label identifies each of these fashion wale 100% cotton corduroy pants. Pocketed front and back they're in Brown, Beige, Whisky, Grey, Black. Sizes 30 to 40.

Couturier & J.F. Sport Shirts 16.88/14.88
Fine fabrics, current styling, in yarn-dyed, bold, mid, neat checks, as well as plains. The JF label shirt is both fitted and regular. All in blended fabrics. Blue, Brown, Tan and Grey tones. Sized S.M.L.XL. **Regular $18 to $24**

Texturized Polyester Pants 14.88 Reg. 19.95
This is JF's basic all-polyester texturized pant, washable and crease resistant! A favorite at 19.95 because of its exceptional value. It features a full griptex waistband and quarter top pockets. Grey, Navy, Brown, Camel, Black. Sizes 30 to 42.

Mens and YM's Tweed Jackets 59.00 Reg. $75
Handsome all-wool and wool blend jackets trimmed with suede look elbow patches and lapel tabs. In dashing plain and neat tweed designs. Browns, Greys, Blues. Sized 36 to 46. Regular and Talls.

Size and colour selection by size may not be complete.

SERVING CANADIANS FOR OVER 125 YEARS

JACK FRASER

HILLSIDE SHOPPING CENTRE — HARBOUR PARK, NANAIMO

FAMILY CIRCLE

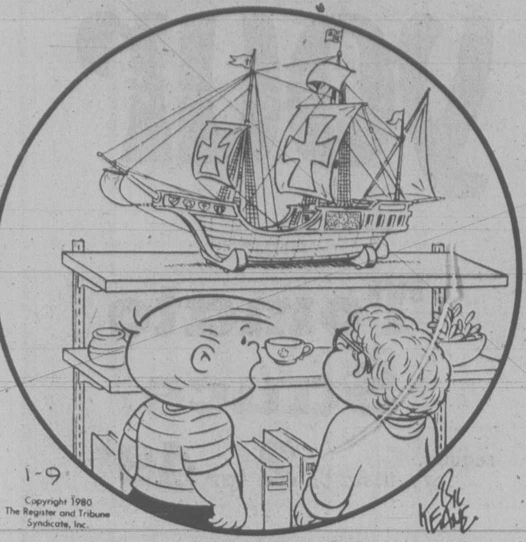

"My dad built it for me, but I'm not allowed to touch it."

Contract Bridge — B. Jay Becker

East dealer.
North-South vulnerable.

NORTH
♠Q 6 2
♡K Q 8 7 5 4
♢10
♣Q 10 9

WEST
♠10 9 8 3
♡3 2
♢A J 9 7 6
♣K 8

EAST
♠A K J 4
♡6
♢5 4 3
♣7 5 4 3 2

SOUTH
♠7 5
♡A J 10 9
♢K Q 8 2
♣A J 6

The bidding:

East	South	West	North
Pass	1♡	Pass	4♡

Opening lead — ten of spades.

Card reading — the art of diagnosing how the unseen cards are divided — is the backbone of good card play. To know where the missing cards are located is like playing a hand with all 52 cards exposed, and to play a hand well when all the cards are in sight is seldom a difficult challenge.

Consider the present deal where declarer went wrong. East won the spade lead with the jack and continued with the A-K of spades. South ruffed the third spade, drew trumps, played the ten of diamonds from dummy and went up with the king after East followed low.

The king lost to the ace and declarer took West's jack of diamonds return with the queen. He later tried a club finesse that failed, and the contract went down one.

The point that declarer missed — and it was the heart of the matter — was that East had passed as dealer and was highly unlikely to hold the ace of diamonds (having shown up with the A-K-J of spades, and a singleton heart on the first five tricks).

Once South assumes that West has the ace of diamonds, it becomes clear that instead of covering dummy's ten with the king, he should follow low from his hand. In the actual case, even though West wins the diamond with the jack, he would then find himself stymied.

A diamond return, whether high or low, allows South to score two diamond tricks and in that way eliminates the potential club loser. A spade or club return also allows South to avoid the club loser and make the contract.

It turns out, either way, that East's pass as dealer is the same as shouting from the rooftops that West has the ace of diamonds — and it is this significant clue that should induce South to duck the ten of diamonds lead from dummy.

CRYPTIC CROSSWORD

ANSWERS TO TUESDAY'S PUZZLE

ACROSS
1 Distributors
7 Light
8 Alder
9 Hat
10 Champions
11 Tip-top
12 Astern
15 Outriders
17 Set
18 Enact
19 Raged
21 Heart disease

DOWN
1 Death-strokes
2 Rag
3 Batman
4 Trappists
5 Radio
6 Present tense
7 Lit up
10 Chorister
13 Eased
14 Geared
16 Trace
20 Gas

CLUES

ACROSS
1 In which children choose to soak (6)
4 A horse on dry land (6)
9 Good judgement of aperture in retaliatory justice (2,3,3,2,3)
10 Stratum at surface will produce greater yield (7)
11 Inapt colouring matter (5)
12 Cod is battered at record dance (5)
14 Deadly sin of lions? (5)
18 Dirty article removed from relation (5)
19 Letters go astray to colonist (7)
21 Intelligence to halt the printing of dailies? (4-5,4)
22 Attractive, thanks to monarch (6)
23 Play one man short in football team and get defeated? (6)

DOWN
1 Continue tediously about fabulous monster? (6)
2 Does it indicate potentially shocking times? (8,5)
3 Food to applaud? (5)
5 Trickster is rather more clever (7)
6 Too ready to disregard faults of revolting nude (13)
7 Stops loss of initial publicity regarding occurrences (6)
8 Flower likely to produce small explosions. (5)
13 Belittle each broken writer (7)
15 Gets us strengthening insertion (6)
16 Wakes in a crooked position (5)
17 No rip's go out of jail! (6)
20 State flavour (5)

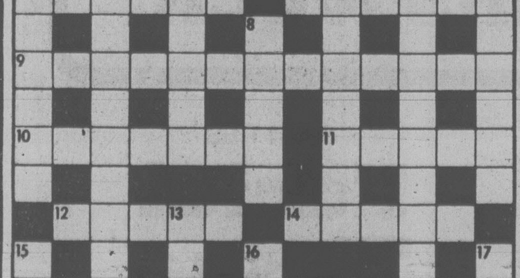

SOLUTIONS THURSDAY

DENNIS THE MENACE

"TAKE A BITE! THEY CALL IT A *PRETZEL* ... IT'S JUST A CRAZY, MIXED-UP CRACKER."

WORDY GURDY

BY TRICKY RICKY KANE

Every answer is a rhyming pair of words (like FAT CAT and DOUBLE TROUBLE), and they will fit in the letter squares. The number after the definition tells you how many syllables in each words. To win $10, send your original rhymes with your definitions to this newspaper. All entries become the property of UFS, Inc.

1. The late Mr. Capp's friends (1)
2. Runny nose (1)
3. Applesauce turns rancid (1)
4. Mrs. Ronald Reagan all dressed up (2)
5. Favorably review theater productions (1)
6. Obscene Slav (2)
7. Powerful pottery (3)

Thanks and $10 to Dan Wessel of Dayton, OH for #7. Send your entry to this newspaper.

ANSWERS: 1. ALS PALS 2. BEAK LEAK 3. MOTTS ROTS 4. FANCY NANCY 5. PRAISE PLAYS 6. VULGAR BULGAR 7. DYNAMIC CERAMIC

© 1980 United Feature Syndicate, Inc.

1-9

LITTLE PEOPLE'S PUZZLE

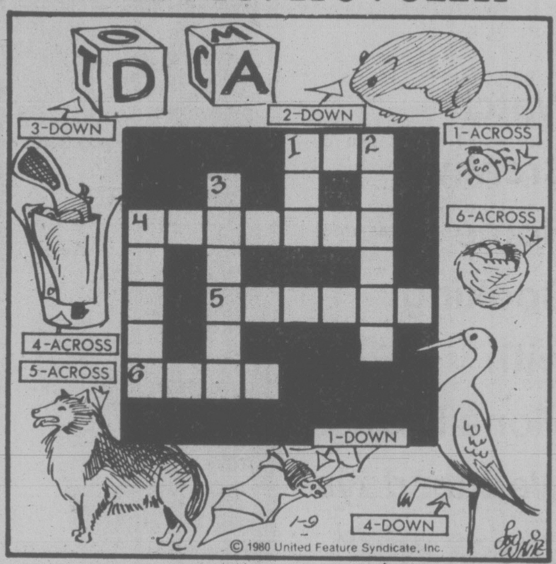

ANSWERS: Across—1. BUG, 4. HOLSTER, 5. COLLIE, 6. NEST. Down—1. BAT, 2. GERBIL, 3. BLOCKS, 4. HERON.

YOUR HOROSCOPE

Astrological Forecast for Thursday, January 10, 1980
By SYDNEY OMARR

ARIES (March 21-April 19): Be selective—reject tendency to try doing too much at once. You receive contradictory messages. If you don't know what to do, do nothing. You can successfully play waiting game. Gemini, Sagittarius persons figure in unusual scenario.

TAURUS (April 20-May 20): Obtain valid hint from Aries message. Maintain steady pace, avoid sensational claims, actions. Be willing to review, revise and to insist on better service. Avoid false modesty. Stand tall for your own rights. Major ally will appear.

GEMINI (May 21-June 20): Your natural talents, abilities surge to forefront. Emphasis on personal touch, creativity and renewed popularity. Member of opposite sex boosts morale. Virgo, Sagittarius individuals play prominent roles. Gain indicated through written word.

CANCER (June 21-July 22): Family harmony can be restored. Strive for greater unity. A check of legal documents could result in money from surprise source. Taurus, Libra, Scorpio natives figure prominently.

LEO (July 23-Aug. 22): Broken promise should not be blown out of proportion. Philosophical view is needed. Accent on fresh concepts, new ideas, verification of message or assignment. Short trip could be on agenda. Insist on definition of terms.

VIRGO (Aug. 23-Sept. 22): Accept added responsibility—you can make this a power-play day. Relationships are intensified. Nothing occurs halfway—it now is all the way or forget it. Cancer, Capricorn persons figure prominently. Valid investment opportunity is on horizon.

LIBRA (Sept. 23-Oct. 22): Lunar cycle is high; roadblock to progress will be removed. You get what you want through personal appeal. Imprint style, stress confidence, independence, willingness to expand base of operations. In matters of speculation, stick with number 9.

SCORPIO (Oct. 23-Nov. 21): What had been source of doubt, fear will boomerang in your favor. Your luck changes. You receive good news from one who had been confined to home, hospital. Leo, Aquarius persons play significant roles. You gain access to privileged information.

SAGITTARIUS (Nov. 22-Dec. 21): Share knowledge; you actually learn by teaching. Recent business contact could result in profitable endeavor. Money and love combine in unusual manner. A fantasy is not as far from reality as originally anticipated.

CAPRICORN (Dec. 22-Jan. 19): You make valuable business contact at social affair. Be receptive, versatile and express views in civil manner. Money prospects are brighter than in recent past. You soon might have reason to celebrate. Know it and be optimistic.

AQUARIUS (Jan. 20-Feb. 18): Bring long-range plans into focus. Perceive potential, keep open mind, refuse to be dominated by preconceived notions. Another Aquarian and a Scorpio figure prominently. An important communication could lead to ultimate journey.

PISCES (Feb. 19-March 20): Analyze various possibilities, take nothing for granted. Piece together bits of information and come up with complete story. One close to you confides financial problem. Be receptive without becoming inextricably involved. Member of opposite sex cares and proves it.

IF JANUARY 10 IS YOUR BIRTHDAY you are dynamic, independent, original, sensual and stubborn. Leo, Aquarius persons play important roles in your life. June could be your most memorable month of 1980, a year which features greater emotional security, distinct possibility of a home of your own. If single, marriage is in picture. If married, there could be an addition to family.

FUN WITH FIGURES

By J. A. H. HUNTER

When Jane was as old as Jill was when Jane was a year older than Jill was when Jane was half as old as Jill is now, Jill was a third as old as Jane was when Jill was half as old as Jane is now.

We have taken ages in complete years, and one of the girls is in her teens. So how old must they be?

(Answer tomorrow)

Yesterday's answer: SHARE was 52768 (SARA 5767, odd).

BUCK ROGERS

WINNIE THE POOH

SUPERHEROES

HAGAR

PEANUTS

B.C.

WIZARD OF ID

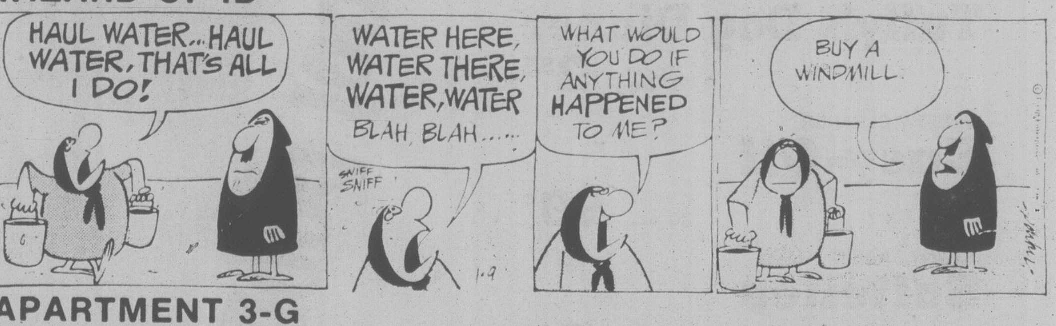

APARTMENT 3-G

NANCY

MARK TRAIL

☆Woodward's gets your

NEW! WOODWARD'S
Papaya Chunks
in pineapple juice, 14 fl. oz. 65¢

CREAMETTE
Macaroni, Spaghetti
907g 89¢

TRADITION
Nabob Coffee
regular or fine, 1 lb. pkt. 3^{39}

HUNT'S
Tomato Sauce
regular, 7½ fl. oz. tin 2 for 49¢

GREEN GIANT CORN
Niblets or Cream style,
19 fl. oz. tin 55¢

LAUNDRY
Tide Detergent
2.4 kg 3^{15}

Woodward's has it all.....

The good food your body needs....

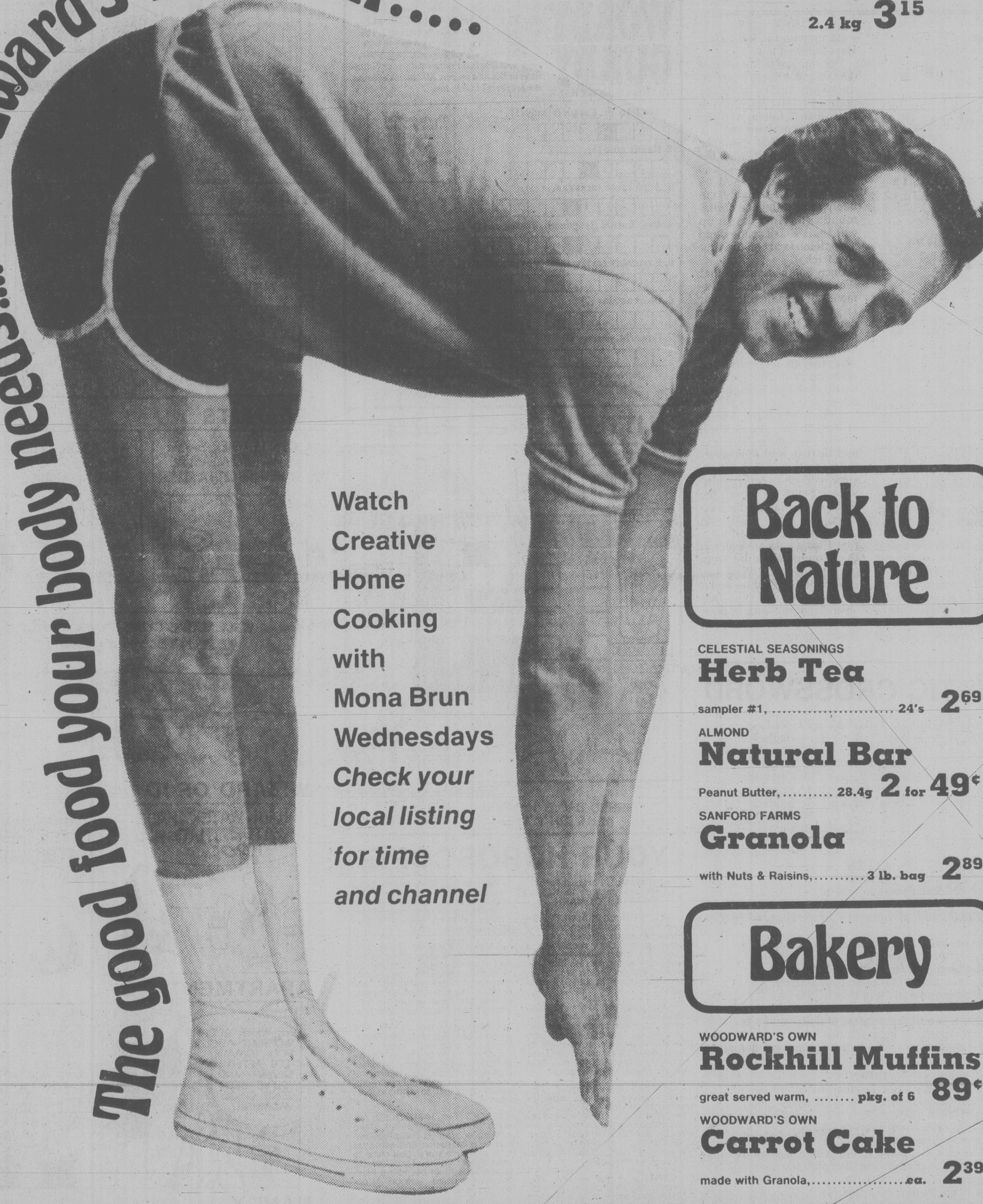

TETLEY
Tea Bags
orange pekoe, 144's 2^{99}

NEW!
Becel Margarine
1 lb. tub 1^{29}

HUNT'S
Tomatoes
whole or stewed, 14 fl. oz.
2 for 99¢

WITH NUTS & FRUIT
Alpen Cereal
325g pkg. 1^{09}

DRY CHUNK
Tuffy's Dog Dinner
4 kg bag 2^{89}

WINDOW CLEANER
Easy-Off
20 oz. 99¢

DOWNY FABRIC
Softener
2 litre 2^{29}

WOODWARD'S PROCESS
Cheese Slices
regular, ... 2 lb. 3^{59}

WOODWARD'S CANADIAN
Gouda Cheese
random cuts, ... per lb. 2^{69}

Watch
Creative
Home
Cooking
with
Mona Brun
Wednesdays
Check your
local listing
for time
and channel

Back to Nature

CELESTIAL SEASONINGS
Herb Tea
sampler #1, ... 24's 2^{69}

ALMOND
Natural Bar
Peanut Butter, ... 28.4g 2 for 49¢

SANFORD FARMS
Granola
with Nuts & Raisins, ... 3 lb. bag 2^{89}

Bakery

WOODWARD'S OWN
Rockhill Muffins
great served warm, ... pkg. of 6 89¢

WOODWARD'S OWN
Carrot Cake
made with Granola, ... ea. 2^{39}

Scott Paper Products ... a Great Buy this week

ASSORTED COLORS
Purex Tissue
bathroom, 4 roll 1^{09}

ASSORTED COLORS
Viva Towels
2 roll 99¢

SCOTT
Family Napkins
assorted colors, 180's 1^{19}

SCOTTIES
Facial Tissue
assorted colors, 200's 69¢

CONFIDENTS
Sanitary Napkins
40's .... 3^{95}

DIAPERS
Babyscott
regular, ... 30's 2^{39}

SCOTT
Towel Holders
each 1^{09}

CUT-RITE
Wax Paper
refills, ... 200 ft. 1^{35}

budget in shape too! ☆☆☆

20 Fresh Produce Items are on Sale this Week you're going to like the variety and the prices...

GRADE CANADA NO. 1
Head Lettuce
ea. **35¢**

Radish and Parsley
each 19¢

GARDEN FRESH
Green Onion
each 19¢

GRADE CANADA NO. 1
Cucumbers
White Spine .... each 39¢

FRESH
Spinach
10 oz. pkg. 79¢

GRADE CANADA NO. 1
Celery Hearts
ea. **79¢**

Bean Sprouts
8-oz. pkg. 35¢

LIBERTY BRAND
Alfalfa Sprouts
8-oz. pkg. 69¢

Tossed Salad
8-oz. pkg. 49¢

CALIFORNIA
Avocados
large size .... each 45¢

GRADE CANADA NO. 1
Tomatoes
lb. **39¢**

FROM MEXICO
Eggplant
each 59¢

GRADE CANADA NO. 1
Baking Potatoes
lb. 19¢

IMPORTED GRADE CANADA NO. 1
Onions
jumbo size .... lb. 15¢

Manitoba Grown
Parsnips
1-lb. pack 65¢

NO. 1 QUALITY
Bananas
lb. **25¢**

CALIFORNIA
Navel Oranges
4-lb. bag 99¢

HAWAIIAN
Papayas
each 55¢

IMPORTED, GRADE CANADA FANCY
Apples
Granny Smith .... lb. 79¢

California Fresh
Lemons
size 165's .... 6 for 69¢

★★★Sale of Quality Pork★★★

FRESH
Pork Shoulders
BOSTON BUTT
lb. **1.15**

LOIN OF PORK
Roasts
Fresh End Cuts .... lb. 1.45

FRESH CENTER CUT PORK
Loin Chops
or Roasts .... lb. 1.69

FRESH COUNTRY STYLE
Pork Spareribs
Rib End Loin .... lb. 1.59

PREVIOUSLY FROZEN PORK
Side Spareribs
lb. 1.39

Buy the Whole-Sale Cut Cut-it yourself & Save...

Get a complimentary pamphlet on how to cut, wrap and freeze your own roasts, steaks or chops at Woodward's Food Floors.

WHOLE OR HALF FRESH
Pork Loin
you cut and save, approx. 12-14 lbs.
lb. **1.35**

BREAKFAST DELIGHT SLICED
Side Bacon
16 oz. vac pak .... each 1.29

Fresh Pork
Picnic Shoulder
whole or shank cut
lb. **79¢**

FRESH BONED & ROLLED
Leg of Pork
lb. 2.45

OLYMPIC PURE
Pork Sausage
16 oz. tray .... each 1.39

FROZEN IMPORTED BONELESS
Lamb Shoulder
lb. 1.59

B.C. GROWN FROZEN FRYER
Breasts or Drums
tray pak .... lb. 1.29

Easy-to-Prepare

NIKKA RAMEN
Instant Noodles
all flavors .... 3 oz. 4 for 89¢

MAGIC PANTRY
Salisbury Steak
200 g 1.45

CHOCOLATE DRINK
Nestle Quik
2-lb. tin 2.85

Deli Food Selection

FROM OUR DELI COOKED
Chicken Legs
lb. 2.79

FROM OUR DELI SLICED
Cooked Ham
lb. 2.99

HOT OR COLD
Macaroni & Cheese
lb. 89¢

Restaurant Feature

Smoked Alaska Black Cod
Served with Butter Sauce, Steamed Vegetables, Whipped Potatoes — Roll and Butter
3.80

Woodward's
HAS IT ALL!

Personal Shopping Jan. 9th to 12th
We reserve the right to limit quantities.

SHOP EVENINGS
WEDNESDAY, THURSDAY AND FRIDAY NIGHTS 'TIL 9:00 P.M. SHOP MONDAY, TUESDAY AND SATURDAY, 9:30 A.M. — 5:30 P.M. AT WOODWARD'S.

Local slates filling fast – 2 more nominated

Victoria Liberals Monday night nominated a 21-year-old hospital worker, Bruce Corbett, to run in the Feb. 18 federal election, while Esquimalt-Saanich New Democrats picked teacher Bob Cameron again for a rematch with Conservative incumbent Don Munro.

Corbett is president of the Victoria constituency association for the Liberals.

A University of Victoria political science graduate, he works in the kitchen at Glendale Hospital.

Unopposed for the nomination, he will face political veteran Allan McKinnon, the sitting MP and defence minister in the Conservative government, and city alderman Robin Blencoe as NDP candidate.

Corbett was born in the Gaspe region of Quebec and lived in the U.S. until 1976 when his parents moved to Victoria.

He joined the Liberal party a year later and became youth representative on the local executive, moving up to president in 1978.

He told the sparse gathering of Liberals at the Empress Hotel he will work for changes in the education system. More people should be able to attend university whether or not they want white collar jobs, he said.

There should also be an energy policy in Canada that provides alternatives to oil, better transportation for Vancouver Island and encouragement for high technology industries — such as the Trident Aircraft Co.

The two-way race between Cameron and Jack Groves of the IWA for the NDP nomination in Esquimalt-Saanich drew a surprisingly large turnout in the heavy snow. More than 150 people packed St. Christopher's church hall at Tillicum and Carey, with the voting results 90-23 for Cameron.

The candidate gave a gloomy nomination speech, decrying the foreign takeover of Canadian industry.

"We could be masters of our own fate. We are slaves of the multinationals," said Cameron, a teacher at Mount Douglas high school and a Saanich alderman.

"The sun is beginning to set on this young country. Foreign investment is moving ahead at an increasing pace."

Cameron said Canada is 40 years behind Mexico on the issue of foreign investment, and Canadians hold the "dubious distinction" of having financed the foreign takeover.

Ninety-five per cent of the money used by foreign firms to buy Canadian industry has been loaned by Canadian banks, he said.

"We are financing our own sellout."

Foreign control of much of Canadian industry meant $5 billion left Canada in 1978 in the form of dividend payments and transfers, he added, enough to insulate every Canadian home and build scores of hospitals.

"I'm sorry to be so negative but we must tell the truth. We are the most sold-out industrialized nation in the world. If we don't stop it, our children and our grandchildren will be tenants, not owners."

Cameron said last May, when he ran second to Munro, many New Democrats voted Conservative to get rid of then Prime Minister Trudeau.

"If you do things for negative reasons you almost always get negative results and that's what we got," he said.

One early sign of the Tories' true colors which some New Democrats picked up in the last electionc campaign was Prime Minister Joe Clark's decision to dump his own provincial party in B.C. and forge an alliance with Social Credit — "the party of lettergate, the party of dirty tricks, of shifty bank accounts."

Clark then made a racist pitch to the Jewish voters of Toronto, promising to move Canada's embassy in Israel to Jerusalem. It backfired, but it did great damage to Canada's reputation abroad.

"Then there was the ultimate bribe — mortgage deductibility," said Cameron.

"Many people have been disillusioned."

Ryan proposes major revision of constitution

MONTREAL (CP) — Quebec Liberal Leader Claude Ryan has proposed wide-ranging constitutional changes that include abolishing the Senate, entrenching human rights in the constitution and broadly curtailing federal powers in favor of the provinces.

In a 141-page document entitled *A New Canadian Federation*, released one day ahead of schedule today, Ryan proposes creation of a "federal council" made up of provincial representatives who would act as watchdogs on federal activities.

Council members would follow a mandate from their respective provincial governments and provincial delegations would be required to vote as a bloc, following instructions from their respective governments.

The premier of each province would head his delegation, the size of which would be proportional to the population of a province — with two important exceptions.

The Liberal paper says Quebec should have at least 25 per cent of the members of the federal council, even if its share of the country's population should fall below that.

It also says smaller provinces should be over-represented in the council, which the document suggests could be made up of a total of 80 members.

The Northwest Territories and the Yukon "will have the right to a just representation," but any federal delegates to the council would be non-voting members.

The federal council would have broad jurisdictions, including the power to ratify the appointment of Supreme Court justices and the appointment of presidents and chief executive officers of large federal agencies and Crown corporations of major importance.

In the area of language rights, the document says the constitution "should recognize that French and English are the official languages of federal political institutions."

But, it adds, "provinces would be empowered to legislate with respect to language, subject to certain inviolate rights safeguarded by the constitutionally-enshrined Charter of Rights and Liberties."

However, Ontario and New Brunswick — two provinces with significant French-speaking minorities — would be under the same obligations as Quebec and Manitoba to provide bilingual services.

Meanwhile, in Ottawa, Prime Minister Clark has announced plans to submit constitutional proposals to Parliament next fall, if he is re-elected Feb. 18, based largely on the prescription for national unity contained in the Pepin-Robarts report released last year.

Provincial governments would then be asked "to discuss the matter thoroughly with their voters," possibly through referendums.

Clark's plans are contained in a six-page document entitled *Terms of Reference for the Task Force on the Renewal of the Federation*.

A well-orchestrated leak of the document Monday to a select group of French-speaking reporters gave Clark a flurry of favorable publicity Tuesday in Quebec — which largely applauded the Pepin-Robarts report for its recommendations to give the provinces more power.

The document is dated December, 1979. Government officials refused to say if it was prepared before or after Parliament was dissolved Dec. 14 for the election.

The membership of the Task Force on the Renewal of the Federation is largely a mystery.

Senator Arthur Tremblay, a former deputy intergovernmental affairs minister from Quebec recently recruited to the Progressive Conservative party, heads the group but refuses to name his helpers.

Mayor, council hike their pay

Saanich council Tuesday voted Mayor Mel Couvelier a 4.3-per-cent salary increase and aldermen a 2.6-per-cent raise using a formula based on municipal population estimates.

Last year council gave itself a 22.6-per-cent increase.

The mayor's salary goes up $600 to $23,550 and the aldermen up $200 to $7,850 annually.

Council decided last year to tie salary increases to population size, giving the mayor 30 cents and aldermen 10 cents per capita.

The raises were computed on a 2,000 increase in Saanich's 1979 population estimate of 76,500.

Ald. John Mika said the formula will not work and suggested the provincial government establish levels for the different categories of municipalities.

Couvelier said there is no solution to the pay issue and described the current formula as a feeble attempt to solve the annual dilemma.

Mayor Bill Tindall of Victoria gets $24,528 annually and aldermen receive $9,207. Oak Bay's mayor gets $8,100 and aldermen $3,600. Esquimalt council this year gave itself a 7.5-per-cent increase, boosting salaries to $5,760, plus $2,880 expenses for the mayor and $2,400 plus $1,200 expenses for aldermen.

Company facing bylaw charges

Saanich will charge Futura Building Materials Ltd. with violation of municipal business, zoning, building and plumbing bylaws.

The municipality's bylaw enforcement committee decided Tuesday to seek an injunction against the company, located in a building on Tennyson, if it continues operating after charges are laid.

Mayor Mel Couvelier said Futura ignored demands to conform with bylaws.

He said he would like to see the building locked up immediately and asked if the municipality could get a B.C. Supreme Court injunction before laying charges.

Municipal solicitor Chris Nation said Futura flagrantly ignored municipal bylaws since it was granted a business licence in 1977 and continued to operate after the licence was suspended last April.

Last February Futura constructed a storage building without a building permit, he said.

Licence inspector Dick Gibson told the committee that company officials repeatedly promised to co-operate with Saanich but nothing happened.

January Household Sale Continues...

Bargain Store* Savings to help you sleep better!

BRAND NAME IRREGULAR SHEETS
Stock up on Wabasso and Dom-Tex sheets in no-iron 50% polyester/50% cotton. Choose from assorted plains or prints in flat or fitted sizes. SALE
Twin 6.77 Double 7.99 Queen 9.99 Cases 4.44 PR.

PRINT FLANNELETTE SHEETS
Save on these cozy print flannelette sheets in long-lasting 100% cotton. Flat or fitted. SALE
Twin 7.66 Double 9.66 Queen 11.44

ASSORTED PRINT COMFORTERS
Cotton or polyester/cotton with polyester fill.
SALE Twin 15.99 Double 19.99 Queen 23.99
BED PILLOWS
Soft and plump in assorted prints. Washable.
SALE Petite 4.33 Regular 4.99 Queen 5.99

BATH SHEETS
These thirsty famous maker bath sheets come in assorted solid tones. Approximately 25″ × 50″. Irregulars.
SALE 8.99

BLANKETS
Great assets for extra guests! Choice of assorted colors. Bound edges. Size approximate.
Twin-Double 72″ × 84″ SALE 6.55
Double/Queen 84″ × 90″ SALE 9.99

TERRY TOWELS
Soft and thirsty towels by popular makers. Choose from assorted colors. Irregulars.
SALE Bath 3.66 Hand 2.22 Face 1.11

Woodward's bargain stores
LOCATED AT: DOWNTOWN (VANCOUVER), NEW WESTMINSTER, GUILDFORD, LANSDOWNE, SEVENOAKS, COQUITLAM AND VICTORIA
Personal Shopping Only • No C.O.D.'s, phone or mail orders • No deliveries

*Woodward's Bargain Store is . . . a large selection of first quality and clearly marked factory seconds at the best possible prices . . . all with the famous Woodward's Policy, "If you are not satisfied, please bring it back."

RAYMOND

JANUARY PERM SALE
BOOK NOW
RAYMOND salons
Woodward's Mayfair Shopping Centre 386-3322

people

Tom Morley has lost his coin collection again. It may be recalled that on Nov. 29 Morley attended a coin auction in New York and paid $33,000 for a batch of large, 18th-century U.S. pennies. He left the pennies in a carton on the seat of the taxi that took him to Kennedy Airport, where he was to catch a flight to his home in Cocoa, Fla. He gave up his search after a few days — then cab driver **Michael Konaplanik** read about his plight and returned the coins. Now the collection is gone again. While he and his wife **Iris** were at church someone broke into their safe at home in Cocoa and stole the coins.

A Michigan State University professor fired in 1969 hopes to return to work with almost a quarter of a million dollars in back wages. A jury in Grand Rapids awarded Prof. **John Hildebrand** $249,292 in back wages and $100 damages. The jury ruled he was fired because of academic politics in the university's Department of Social Sciences, and that his right to freedom of speech had been violated.

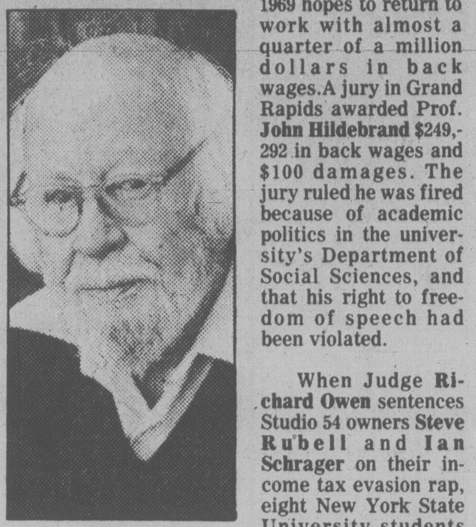

Shirer

When Judge **Richard Owen** sentences Studio 54 owners **Steve Rubell** and **Ian Schrager** on their income tax evasion rap, eight New York State University students will be there to watch — with a vengeance. One of them — **Kary Presten** — had obtained a coveted letter of entrance to the notorious Manhattan disco from Rubell's lawyer, **Roy Cohn** but when they got there, Rubell and Schrager ignored it, gave them the Studio's usual verbal muscle and threw them out. Not, however, before relieving Presten of a $30 entrance fee he says wasn't refunded. He wants to watch the boom lowered — says, "We didn't get our day in court like these crumbs are."

Historian **William L. Shirer**, 75, author of *The Rise and Fall of the Third Reich*, will undergo open-heart surgery this week at Mount Sinai Medical Centre in Milwaukee.

Again encountering questions about whether he was thinking about returning to the Soviet Union, **Aleksandr Godunov**, the former Bolshoi Ballet star, got impatient with reporters in Berlin. "I'm not a baby," he said. "I know what I want."

abby

Dear Abby:
In response to *Jeri Out West*, who wondered how many couples who really love each other sleep apart: We've been married for 34 years, and for the last 17 years we have had twin beds. There is nothing like it for comfort and total relaxation. And when it comes to intimacy, we manage nicely.

Love My Husband

Dear Abby:
What has sleeping got to do with lovemaking? Nothing whatsoever! If I didn't get my rest I would be a lousy lover.

Arthur

Dear Abby:
I'm 33 and my husband is 35. He's always been a very restless sleeper. The only way I can get any sleep is to sleep in another room, which I do. Believe me, it hasn't hurt our love life.

Apart But Together

Dear Abby:
We've been married for 37 years and love each other. For years we slept together — or, I should say, tried to sleep together. He's a big man who sleeps spread-eagled. He also snores like a sawmill. I wanted to sleep next to him because I enjoyed the closeness and pillow talk and, naturally, the lovemaking, but once he fell asleep he assumed the spread-eagle position and started to snore. I would poke him in the ribs to make him turn over, which disturbed *his* sleep. This went on for years until I decided to move into another bedroom — the smartest move I ever made.

Cathy Out West

Dear Abby:
I am 92 and my wife is in her 70s (she doesn't like to tell her exact age). We have been married for 47 years and have had our separate bedrooms for the last 35 years. But that doesn't mean we don't share the same bed at least part of the night or day.

Every morning about 4:30 or 5 a.m. my wife comes into my bedroom and crawls into bed with me and we do our cuddling and lovemaking.

No Names

Dear Abby:
Thank heavens for Jeri's letter. I thought I was the only person who can't sleep in the same bed with someone else. When my wife and I are houseguests, and the guest room has a double bed, I take my pillow and sleep on the floor.

My wife sleeps diagonally across the bed, changes positions every five minutes, hogs the blanket and kicks like a kangaroo.

I love her but I just can't sleep with her.

The Judge

Dear Abby:
Jeri Out West should buy a king-sized bed. She'll never know there's anybody else in the same bed.

Mrs. A.

Miracle of loaves and fishes

By KAY SPICER

When the snow is piled high, sandwiches piled high with fabulous fish make wonderful high-protein meals. And even when they are super-size they can be budget-wise.

Cod and flounder flakes make flavorful fillings. However, if you fancy a salmon sandwich use canned pink or keta salmon. They are more reasonably priced than red or sockeye salmon.

Everything in a can of salmon is a miracle of protein — the rich salmon itself, the tiny bones which are a good source of calcium and the natural, flavorable juice.

Crush the bones thoroughly as you flake and mash the salmon. They blend beautifully in a filling.

These sandwiches pack well for the brown-bag lunch-bunch. They are as manageable and enjoyable at the office as they are at home.

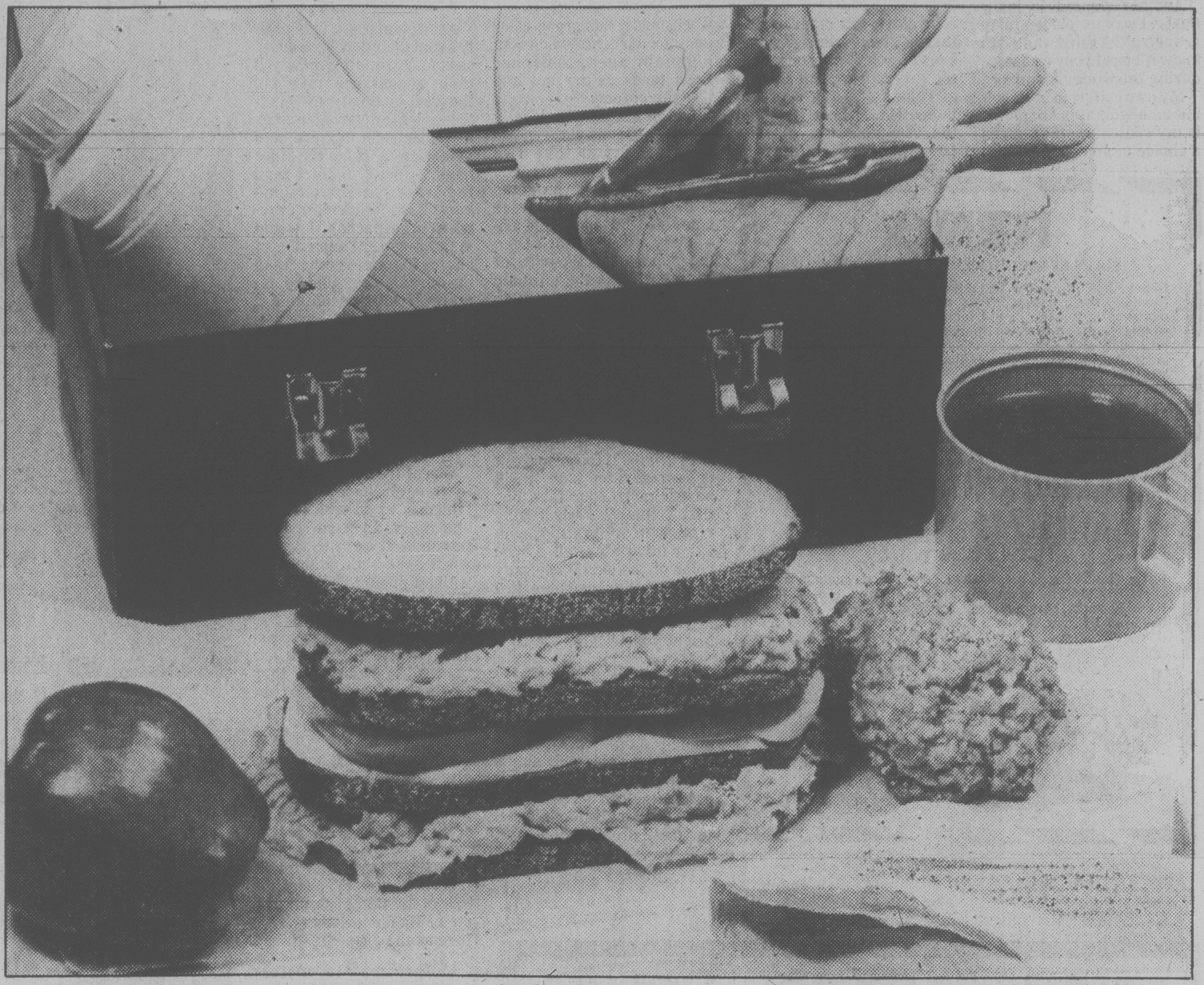

Protein-rich fish sandwiches in a lunchbox can help you plow through winter work or play

FISH 'N PUMPERNICKLE
Makes 6 sandwiches

- **1 package (1 pound) frozen cod or flounder**
- **¼ cup mayonnaise**
- **2 tablespoons lemon juice**
- **½ teaspoon grated lemon peel**
- **2 tablespoons Dijon-style mustard**
- **2 tablespoons chopped sweet pickle relish**
- **1 teaspoon basil**
- **½ teaspoon salt**
- **½ teaspoon sugar**
- **12 slices Pumpernickle bread**
- **Butter**
- **4 ounces alfalfa sprouts**
- **2 tomatoes, sliced**
- **OR**
- **1 cucumber, sliced**

Unwrap fish; sprinkle with salt and pepper. Wrap tightly with foil. Place package in boiling water. Cook for 30 minutes, turning package once. Unwrap and drain. Cool and flake fish. Combine mayonnaise, lemon juice, lemon peel, mustard, pickle relish, basil, salt and sugar; mix thoroughly. Fold in fish flakes. Butter bread. Layer equal amounts of alfalfa sprouts, tomato or cucumber and fish mixture on each of six bread slices. Top with remaining slices.

SUPER SALMON STACK
Makes 1 meal-size sandwich

- **1 can (3¾-ounce) salmon**
- **1 tablespoon mayonnaise**
- **1 tablespoon sweet pickle relish**
- **1 teaspoon lemon juice**
- **Dash Worcestershire sauce**
- **Salt and pepper**
- **4 slices rye bread**
- **Butter**
- **Lettuce leaves**
- **Thin sices tomato and onion**
- **Gruyere cheese slices**

Flake salmon in a bowl; mash bones; mix well. Mix in mayonnaise, sweet pickle relish, lemon juice, Wordestershire sauce and salt and pepper to taste. Spread one side of each slice of bread with butter. Top one slice with lettuce; spread half salmon mixture over lettuce.

Cover with second slice of rye bread, butter side up. Layer with cheese, tomato and onion slices. Sprinkle with salt and pepper; top with third slice of rye bread, butter side up. Spread with remaining salmon mixture, top with lettuce and cover eith last slice of rye bread.

THE BELL-RINGER
Makes 1 meal-size sandwich

- **1 can (3¾-ounce) salmon**
- **¼ cup chopped peanuts**
- **1 tablespoon mayonnaise**
- **Salt and pepper**
- **2 slices whole wheat bread, buttered**
- **½ red apple, unpeeled, sliced and dipped in lemon juice**

Flake salmon in a bowl; mash bones; mix well. Mix in peanuts, mayonnaise, and salt and pepper to taste. Spread on one slice of bread. Top with apple slices. Close sandwich with remaining slice of bread.

Leftover ranks up there with best

hilda beastall

If leftovers should ever be your lot, no need to panic — it is all good food.

Most homemakers know about securely wrapping cooked meats in small portion and freezing as soon as cool. Two weeks is the limit for fresh flavor if kept in the one-door top-of-refrigerator freezer.

Leftover meats or poultry are fine to serve sliced and cold either with attractive salads, or with hot vegetables. The bones are valuable for flavoring soups.

Bones of more than one kind of meat may be put together into a large saucepan with enough cold water to cover. Use a close-fitting lid; bring to boil, then simmer gently until scraps of meat are loosened from the bones. As boiling begins, add a couple of peeled cloves of garlic, whole, grating of ginger, pinch thyme.

After boiling, strain off liquid; add loosened meat scraps and store in glass jars (with lids) in refrigerator until using for soups or other purposes within four days.

There may be leftover chunks of golden squash, a few yams or sweet potatoes. If not enough for a meal, an alternative is a well-flavored casserole dish of a mixture of these vegetables, baked in the oven.

CHEDDAR SQUASH AND YAMS

- **4 cups winter squash or yams, or mixed**
- **2 cups diced potatoes**
- **½ tsp. salt**
- **Boiling water**
- **½ cup medium Cheddar cheese**
- **1 Tbsp. fine chopped onion OR ½ tsp. dried or fresh chives**
- **1 tsp. brown sugar (optional)**

Add boiling water to pieces of winter squash to steam-cook until nearly tender. Drain, keep liquid for other use. Scrape squash from outer skin and yams from skins.

Meanwhile cook diced potato in squash liquid (add just enough to barely cover); cook for few minutes while preparing squash.

Drain potatoes, keep the liquid.

Mash potatoes with squash in saucepan. Add grated cheese, onion (or chives) and sugar (optional).

Reheat without boiling (or cheese will go stringy) in saucepan, or turn into greased casserole to reheat in low oven heat around 120 deg. C if oven is being used. Serves 4 to 5.

Remember that some goodness has already been lost in cooking (unless they are uncooked), so add one fresh vegetable to the mixture, preferably one which is not already included, and preferably green as kale, swiss chard or collards.

VEGETABLE OMELET FROM LEFTOVERS

- **2 Tbsp. soft margarine**
- **2 cups mixed cooked vegetables (see above)**
- **1 Tbsp. finely chopped parsley**
- **Finely chopped fresh green vegetable**
- **2 or 3 small eggs**
- **½ cup milk from skim powder**
- **¼ tsp. salt (or less)**

Melt margarine in large frypan. Spread vegetables over pan. Heat to gently bubbling. Add parsley and other chopped green vegetable. Cover and cook gently while preparing eggs.

In small bowl, break the eggs, beat with fork and add milk seasoned lightly with salt or green chives.

Pour this liquid over vegetables in pan; cover and gently cook for 3 minutes more or until just set.

Divide in the pan to 4 or 5 portions with spatula. Bottom will be browned, top will be creamy.

Serve with crisp toast or a spoonful of green salad topped with home-made yogurt or cottage cheese. Serves 4 or 5.

Similar vegetable omelets are quickly made from frozen vegetables. Obviously the is no limit; each kind or blend of kinds results in a special delicious flavor. Potato or yam slices, browned lightly in a separate pan serve in place of toast.

your health

Pill hazards may soon be reduced

By DR. L.L. COLEMAN

Some of the problems associated with the use of the contraceptive pill may soon be reduced, if preliminary studies are substantiated. Most of the contraceptive's side effects are reported to be lessened when they are used not as pills, but as vaginal suppositories.

Dr. Paul G. Stumpf, at the Pennsylvania State University in Hershey, has found that, with this method, the adverse effects of the pill, such as blood clots, strokes, high blood pressure and heart attacks are minimized because the speed of absorption of the pill is made slower by the vaginal route. Dr. Stumpf and Dr. D.R. Mishell, Jr., of the University of Southern California, have devised a special type of vaginal ring which has been proven effective and practical in their initial pilot studies.

This would indeed be a great contribution to the safety of the many women who now rely on the hormones contained in "the pill."

* * *

Interferon, the body's own substance that may combat cancers, has been under intensive study for almost a year. The American Cancer Society has paid for more than two million dollars' worth of interferon to study its effect on specially chosen types of cancer.

In a recent international meeting, some optimistic reports of the value of interferon emerged.

Because the total supply of interferon is still limited, the clinical studies were handicapped. It is expected that within weeks the U.S. National Cancer Institute in Bethesda, Md., will contract the pharmaceutical companies for the synthetic manufacture of the three main types of human interferon.

Once production has begun on a large scale, a great number of patients will be treated at institutions all over America.

It has definitely been verified that interferon has caused regression of certain tumors. In addition, it is said that this remarkable substance may reduce the possibility of extension, or metastasis.

Dr. George Scullard, at Stanford University, has found that interferon may have an additional bonus. He found that it may have value in the treatment of chronic hepatitis. He believes, too, that it may be effective in controlling shingles, the painful viral infection of nerve endings.

Spurred by the preliminary enthusiasm, oncologists (specialists in chemotherapy) are embarking on studies in many hospitals all over the world. Every conceivable approach is being tried, to add a stockpile of information to fight the constant battle against cancer.

herman

"I always knew there was something different about you, Charlie."

How do you buy. . .?

craig claiborne

On three separate occasions I have been asked how to select various fruits and vegetables. One lady who grabbed my arm and ear was in a great state of perplexity about the choice of eggplants. How do you select an eggplant with small seeds?

Another wanted to know the best way to select a juicy grapefruit. A third wanted to know if I would buy tomatoes during the winter months.

My own criterion in selecting an eggplant is simple. It is my contention that, given a choice of an eggplant with a bright green stem or one that is going from green to brown, select the one with the green color. The degree of color is, to my eyes, an indication of how long ago the vegetable was plucked from the vine. As the days or weeks pass, this green color goes to dark brown. As an eggplant ages, the inner flesh tends to dry out and become porous.

As to grapefruit, ideally you should buy them by weight. If you take two grapefruits of equal size, you should buy the heavier of the two. The grapefruit juice contained in the fruit obviously weighs more than the pulp and it is the juice, of course, that is the ultimate reason for buying the fruit in the first place.

Quite honestly, I don't resort to a scale when choosing grapefruits. I simply hold them in my hand and buy the one that feels heavier.

The degree of ripeness in a grapefruit has much to do with its age. If the grapefruit is harvested too soon, it will be far more sour than one that is plucked when fully ripe. Unfortunately, you can't invariably tell by the color of the skin. Generally speaking, a grapefruit with a greenish-yellow skin will be less ripe than one with a bright yellow skin.

In almost every case, when selecting fruits and vegetables, it is best to select those whose surfaces are unblemished — which brings up one of the oldest chestnuts I know about feeling the fruit or vegetable in question. It is the sign in an Italian market for fresh produce that says, "If you must squeeze the fruit, please squeeze the coconut."

When you hold a fruit or vegetable, it isn't necessary to be abusive. It is best, however, to hold it between the palms of the hand rather than pressing full force with the fingers.

As for tomatoes, I generally avoid their purchase out of season. No matter how red their appearance may be, the vast majority of tomatoes after the end of summer are mealy in texture and pale in taste. If, on the other hand, I feel a distinct need for fresh tomatoes (some guest has a midwinter craving for gazpacho), I would make a careful selection of cherry tomatoes rather than the larger size. Cherry tomatoes, for one botanical reason or another, have better texture and depth of flavor than the usual kind. Here again you should be governed by depth of color, the redder the better, and try to select vegetables as unblemished as possible.

One of the problems I find in the purchase of citrus fruit has to do with lemons and limes. In haste I have purchased both that are, when squeezed, practically without juice. These, I believe, should be pressed with the fingers before purchase. If they are rock hard and the skin doesn't give when pressed, it means that they are not mature and that there is very little juice inside.

When buying grapes, check not only the full, bright look of the skin but the point where the grape is attached to the stem. If it is brown, the grapes have probably been harvested weeks before. You should check the look of the stems as well. The stems should look as vivid in tone as the grape itself.

Mushrooms are another common problem. The ideal mushroom, as mentioned often here, should be as white as possible. Traces of the dark, soil-like potting material in which the mushrooms were spawned are not detrimental and can be rinsed off. If the mushrooms have taken on a dark or brownish cast, it does mean that they have been lying around too long either in transit or in the vegetable room of the grocery store or supermarket. However, if I needed mushrooms for a recipe and had a choice of a darkened mushroom or none, I would choose the mushrooms available. The flavor would still be there.

Grapefruit should be checked by weight for best taste and value

question & answer

Q. I am in a quandary when it comes to homemade bread. My kitchen during the winter months is always cool or cold and not warm enough, I'm afraid, for letting the dough rise. Do you have any suggestions?

A. Most recipes for bread specify that it should be allowed to rise in a warm place, but this is not essential. In fact, some recipes recommend letting the bread rise overnight in the refrigerator. It will just take longer.

Q. I am a natural foods enthusiast and enjoy preparing Chinese dishes. My problem is that most of the bottled oyster sauce on the market has preservatives and artificial ingredients. Could you recommend a recipe for making the sauce at home?

A. Unfortunately, I cannot supply you with a recipe for oyster sauce that I would consider a suitable substitute for the bottled version. Oyster sauce is made from oyster extract, soy sauce or salt, a starch such as cornstarch and, if I am not mistaken, caramel coloring. The only recipe that I have ever seen calls for cooking finely minced oysters with an equal amount of oyster liquor and soy sauce to taste. This mixture is cooked about half an hour or so and strained, pushing through the solids. I have never tried this recipe.

Q. Do you know where I can buy rings to be used for making crumpets? Or can you suggest a substitute?

•A. One source is the Bridge Kitchenware Corp., 212 East 52d Street, New York, N.Y., which has crumpet rings in six different diameters. Years ago Diana Kennedy developed a recipe for crumpets. She "baked" them in crumpet rings she had brought from England. She also tested with success the recipe using the metal rings of wide-mouth canning jars. The inside band of the rings should be lightly oiled before adding your crumpet batter.

Warm kitchen not necessary for rising.

Readers are invited to send in questions about food and cooking techniques to the Food Editor, The New York Times, 229 West 43d Street, New York, N.Y. 10036. Unfortunately unpublished questions cannot be answered individually.

RENO
FULLY ESCORTED LUXURY BUS HOLIDAY
Give yourself the break you deserve with a 7 day Holliday Company Reno package. Fare includes overnight accommodation in Eugene plus 4 fabulous nights at the Sands Hotel Casino in downtown Reno. Also many valuable casino packages and side tours included along with $10,000 medical insurance. Departures every Saturday direct from Victoria.
Jan. 12, 19 ONLY $119 ea. tw./dbl.
Jan. 26 ONLY $129 ea. tw./dbl.
CALIFORNIA-MEXICO ARIZONA-NEVADA
16-DAY BUS TOUR
Escape from Victoria's wintry weather for 16 days of fun and sun. Visit San Francisco, Solvang, Disneyland, Ensenada, Palm Springs, Phoenix, Las Vegas and Reno, all fully escorted by one of our professionals. Phone us for a detailed brochure. Departs Jan. 26.
ONLY $449 ea. tw./dbl.
Holliday Company
VICTORIA BRACH
1394 HILLSIDE
(At Cedar Hill Rd.)
MON.-FRI.
9-5:30
595-3113

MIDWINTER SALE

NOT EXACTLY AS ILLUSTRATED
CHARGEX (VISA) AND MASTERCHARGE ACCEPTED
A Selection of Ladies Shoes Men's Shoes
Broken lines and sizes
Boots Boots Boots
49.98 69.98 25.98 28.98 32.98 42.98 15.98 22.98 38.98 89.98 34.98
Not all price points available in all stores
Every line on this sale has been reduced from our original price. The reduced price on some lines has been in effect since 1979 and could be considered as regular price. All sales final
STERLING SHOES
Victoria
Hillside Centre
Mayfair Shopping Centre
Vancouver
Pacific Centre
Richmond Mall
Lougheed Mall

WIG SALE
SAVE 20%-40%
ALL HAIR GOODS DISCOUNTED
We are overstocked and must reduce our inventory of fine quality hair goods. LIMITED TIME
ASK ABOUT BLINK BONNIE'S WIG SERVICES!
You may bring the wig you purchase for one comb out at no charge. Remember that the stylists at Blink Bonnie can clean and reset your old wig for $7.50. Comb outs on most wigs — $3.50. Longer wigs and hairpieces serviced as well, both in human hair and synthetic. Please phone for an appointment.

Blink Bonnie
HILLSIDE SHOPPING CENTRE 595-6262
1-9

Peter Pate says:
"Don't fall off your roof . . .

"Clean Your Chimney the Easy, Safe way!"
USE KATHITE H CHIMNEY CLEANER
NOW IN STOCK
- Eliminates soot and creosote build up
- Maintains new stove efficiency
- Use in stoves, fireplaces, furnaces
- Use with wood, oil, coal
- Helps prevent chimney fires
- Non-polluting
- Anti-corrosive
- Non-flammable
- UL APPROVED — the only chimney cleaning product with this approval.
KATHITE H is a safe, economical, chemical powder that causes creosote and soot deposits to lose their adhesion and fall. KATHITE H CHIMNEY CLEANER performance and quality are guaranteed by the manufacturer.
BRING IN YOUR PLANS OR IDEAS FOR FREE PLUMBING AND ELECTRICAL ESTIMATES. BUILDER PRICES!
MACK, HARRY or RICH WILL BE PLEASED TO PERSONALLY SERVE YOU
PLUMBING, ELECTRICAL, WOOD BURNING ONE-STOP SHOPPING
WE'RE THE EXPERTS TOGETHER WE CAN DO IT YOURSELF
Stainless steel flue insulated pipe for safe chimneys. Don't take chances on a make-shift job — see us first. We're the experts and we have 6-, 7- and 8" chimneys in stock, smoke pipe too — no delay.
PATES SUPPLY
WAREHOUSE PRICES
3347 OAK ST. (Hashna Court) 388-6313
CLOSED SUNDAYS
TO SERVE YOU BETTER
1-9

Fast loaf nice sub for pizza

When you're looking for an idea to serve as an accompaniment to a steaming bowl of soup, or perhaps a hearty snack in front of a roaring fire, or maybe even a brunch, try Baked Fondue Loaves.

This novel fondue-in-a-loaf is delicious, nutritious and a real attention-getter. It is a pleasant relief from ever-popular pizza yet it has similar appeal. It can be assembled in just minutes, then baked while you handle last minute chores or visit with your guests.

Simply hollow out the center of a loaf of french bread, using a fork or grapefruit knife. A delectable swiss cheese filling, accented with chopped salami and prepared mustard, is mixed together in seconds.

For a homemade onion soup in a jiffy, you'll find Quick Onion Soup is perfect to serve with the Baked Fondue Loaves. The zesty flavor of worcestershire sauce, highlighted with burgundy wine, makes this soup a welcome addition to any casual gathering.

Baked fondue loaves can be assembled quickly and handle easily

BAKED FONDUE LOAVES

- 1 loaf french bread (approximately 24 inches long)
- ½ cup shredded swiss or cheddar cheese
- 2 slices salami or ham, diced (about ¼ cup)
- 2 eggs
- ½ cup milk
- 2 tablespoons French's Prepared Mustard
- ¼ teaspoon salt

Cut in thin slice from bread to remove top crust. With a fork or grapefruit knife, remove center, leaving crusty "shells" about 1-inch thick (center can be saved for bread crumbs). Place shell on ungreased baking sheet; sprinkle cheese and salami into shell. Bake in 375° oven 20 to 30 minutes, until mixture is set and knife inserted in center comes out clean. Cut into thick slices. Six servings.

QUICK ONION SOUP

- 1 large onion, thinly sliced
- 2 tablespoons butter or margarine
- 1 envelope (¾-oz.) French's Au Jus Gravy Mix
- 3 cups water
- ¼ cup dry red wine, if desired
- 1 tablespoon French's Worcestershire Sauce
- Parmesan cheese

Cook onion in butter in large saucepan until lightly browned, about 5 minutes, stirring frequently. Add contents of gravy mix envelope, water, wine, and worcestershire sauce; simmer 10 minutes, stirring occasionally. Sprinkle with parmesan cheese. Four to five servings.

Yorkshire pudding

- Roast beef drippings
- 1 cup sifted flour
- ½ teaspoon salt
- 2 eggs
- 1 cup milk.

Pour beef drippings into an 8-inch square pan or individual pot pie dishes or custard cups and heat in oven heated to 425 degrees while mixing batter Combine flour and salt, then beat in eggs and milk until mixture is smooth and creamy. Pour batter into hot fat in pan and bake at 425 degrees 45 minuts for large pan, 25 to 30 minutes for individual-size puddings. Makes 6 to 8 servings.

January SAVINGS!

PATONS BRACKEN TWEED
Machine wash, 60% wool/40% acrylic. 50 g ball. Reg. 1.89 SALE 1.19

CHRISTMAS STOCKING and RUG KITS 25% Off

Plus many of our REGULAR YARNS at up to 40% OFF

THE BEEHIVE British Woollens
"Victoria's Knitting Centre Since 1906"
619 FORT ST. Phone 383-9821 1-9 HILLSIDE SHOPPING CENTRE Phone 595-7161

GAL'S PAL
LADIES' WEAR "your clothes friends"

OUR FIRST SALE
OF THE 80's

50% OFF
ON SELECTED MERCHANDISE INCLUDING DRESSES, BLOUSES, SLACKS JEANS,

20% OFF
ENTIRE STOCK OF SPORTSWEAR CO-ORDINATES

Styles for Any Younger and Older Woman In Sizes 5-44

master charge CHARGEX VISA
1-9
SAANICHTON PLAZA 652-4721
649 JOHNSON ST. DOWNTOWN 386-2213
HATLEY PARK SHOPPING CENTRE 478-7743

Common, classy casserole

your partner's cookbook

By MIKE McGRADY

The Special - when it was first invented by television executives, it was envisioned as an oasis in the vast wasteland. More than just a program that would depart from the routine, it was a distraction, a high spot designed to make you forget all those low spots.

Cooks can make use of the same theory. Every dinner, no matter how ordinary — especially, in fact, if it *is* ordinary — should have a Special. This is the dish that offers something unique, the dish that is served up with a small story, the dish that can take your mind off the rest of the meal. To put that another way: What does it matter if you've overcooked the chicken, when you've had the wild rice flown in from your farm in Manitoba? Tonight's Special is the salad dressing.

The Staples: Make sure these are all on hand: salt, pepper, tarragon, dry mustard, cayenne pepper, eggs, oil for salad dressing, a lemon.

The Shopping List: One pound ground beef; one tin anchovy fillets; two large onions; two green peppers; one head romaine lettuce; one bunch scallions; chives; parsley; four ears corn; one pound noodles; two small cans tomato sauce; one-half pound cheddar cheese; one small container sour cream; one container blueberries.

There are few dinners that are easier and less special than the common casserole. Whether it's macaroni and cheese, noodles and tuna fish or something a little more complicated, like tonight's main dish, it should provide no great test of your growing culinary skills.

Your only test tonight will come with the salad dressing.

Prepare in Advance: The first thing you're going to make is mayonnaise. We all know that it's possible to begin with a jar of the ready-made stuff from the grocery shelf, but then your Special will not be all that special. And if we're going for the classic green goddess dressing — the way it was first made and served in San Francisco's Palace Hotel — we're going to do it the right way, using an electric beater.

We'll need two egg yolks and no egg whites. Separating the yolk from the white requires a steady hand and a certain amount of practice. Break the egg into halves and carefully transfer the yolk from one half to the other, allowing the white to fall away.

When you have two yolks in a mixing bowl, add a pinch of dry mustard, a pinch of salt and a few shakes of cayenne pepper. Beat this up for a couple of minutes and add just a few drops of salad oil. As you continue beating the egg mixture, add a tiny trickle of oil.

The mixture will thicken and when this happens, you add a total of two cups of oil and three teaspoons of lemon juice in a slightly heavier but steady stream. Should the mayonnaise suddenly lose its consistency, add an ice cube and beat it into the mixture. Why this works I don't know. But it does. If it doesn't, start over.

To the two cups of mayonnaise, you're going to add the anchovy fillets, finely chopped. And four scallions — both whites and greens — also finely chopped. And a handful of chopped parsley. A small handful of chopped chives. A large pinch of tarragon.

Store this in the refrigerator until ready to serve.

5 p.m.: And now for the easy part, the casserole. Start six quarts of water boiling in your largest pot.

Heat a splash of oil in a large frying pan over medium heat. Add the pound of ground beef, crumbled, and the onions, chopped. A couple of minutes later add the green peppers, cut into narrow strips. Finally as the meat is browning, slice the kernals of corn from the ears with a sharp knife and add them. A couple of minutes after this, drain away the fat and salt and pepper to taste.

5:30 p.m.: Add the noodles to the boiling water. When cooking pasta, some cooks claim the water should be boiling fiercely. Others say it should be boiling merrily. I'm not sure what the difference is. However, if you put the noodles into the water slowly, you won't interrupt the mood, whether it be fierce or merry.

Cook the noodles a couple of minutes less than the box's recommended minimum time. Preheat oven to 350 degrees.

5:40 p.m.: Drain the noodles and put them into a buttered baking dish. Add the meat-onion-pepper-corn mixture, the two cans of tomato sauce and most of the cheddar cheese, grated. Mix this together and scatter the rest of the grated cheese across the top. Bake.

6:20 p.m.: Check casserole to see whether the cheese is properly browned. Rinse the romaine lettuce, pat dry with paper towels and break into small pieces. Add the green goddess salad dressing and explain, as you bring it out, the absolute necessity of using homemade mayonnaise.

The dinner, both ordinary and special, will be followed by blueberries served with a dollop of sour cream. If your dinner should still need a special touch — Special touch, that is — try adding a shot of maple syrup and a dash of cinnamon to the berries.

Pork eaten for economy

Canadian consumers appear to be substituting pork for more expensive beef cuts, say consultants at the food advisory division of Agriculture Canada.

Preliminary calculations show that Canadians consumed an average of 63 to 65 pounds of pork in 1979, compared with 58.5 pounds in 1978.

Recent pork supplies are heavy. From January to August, nearly 22 per cent more pork was produced than in 1978 for the same period.

Shoulder roasts are the lowest-priced. The picnic shoulder from the lower part and the shoulder butt from the upper part may both be stuffed before roasting. The leg may be left whole or divided into shank and butt.

The pork loin sold as leg, centre cut and rib end, is one of the more expensive roasts. Pork tenderloin is the highest-priced cut.

They recommend cooking in a 160-degree C. (325 F.) oven to an internal temperature of 80 degrees C (170 F.) on a meat thermometer.

JANUARY CLEARANCE SALE CONTINUES

PANTS
SKIRTS
BLOUSES
SWEATERS
REG. TO 28.00 12.99

Where the Prices Fit Like the Fashions

Taylor's apparel LTD.
OPEN 9-5:30 FRI. 9-9
713 YATES ST. Downtown 383-6915
1-9

New Low Prices
Effective Thursday, 9 a.m.

Munday's
Winter Sale

All groups have been re-marked with further reductions for this final clearance

Now up to 35% to 65% off

THREE SPECIAL GROUPS OF SHORT LINES
Reg. to $95 32.00
Reg. to $76 20.00
Casuals, Reg. to $52 15.00

A large group of handbags at savings up to 50%

1203 Douglas St. 383-2211
Munday's
Monday to Saturday 9 a.m.-5:30 p.m.

ALL SALES FINAL AT SALE PRICES

Time is a basic ingredient

Two sample recipes here are an example

In today's busy world, there doesn't seem to be much time to spend in the kitchen. Yet it is possible to make nutritious home-cooked meals in the limited time available. The secret is to "plan ahead and do ahead." By preparing recipes at less busy times — mornings, evenings or on weekends — and storing in the refrigerator and freezer, the busy person has foods on hand which need only reheating and last minute final preparation at busy mealtimes.

Here are some hints for cook ahead meals:

1. Plan menus in advance to decide which foods can be prepared ahead of time and stored.

2. Select one or two make ahead recipes and include easy to prepare last minute dishes to round out the menu.

3. Recipes in which meats are marinated or covered with a sauce are ideal for making ahead because the meat doesn't dry out.

4. Meat casseroles using pasta or vegetables should be slightly undercooked during advance preparation. When the dish is reheated, the pasta or vegetables will finish cooking but not be overcooked.

5. To save preparation time, prepare a sufficient quantity of often-used food for several recipes, refrigerate or freeze and use as needed. Foods that can be prepared in advance are hard-cooked eggs, chopped onion, crumbled cooked bacon, shredded cheese, bread crumbs, chopped fruit and crumb toppings for desserts.

6. Prepare two-for-one meals. Double a recipe and serve half of it immediately and freeze the other half for a future meal.

7. Wrap foods or place them in containers in which they can be reheated before refrigerating or freezing. Foil wrap or freezer-to-ovenware is best for frozen foods that are to be reheated in the oven. Plastic freezer wrap can be used for frozen foods that will be thawed and reheated in a microwave oven.

The two following recipes are for dishes that can be made ahead, stored in the refrigerator for up to 24 hours and then reheated at mealtime.

CHEESE EGG BAKE

- 100 mL butter
- 75 mL flour
- 5 mL salt
- 1 mL papper
- 2 mL garlic powder
- 500 mL milk
- 250 mL grated old cheddar cheese
- 125 mL finely chopped celery
- 250 mL sliced mushrooms
- 75 mL chopped green pepper
- 50 mL chopped pimiento
- 12 hard-cooked eggs
- 75 mL cracker crumbs
- 15 mL melted butter

In a medium saucepan at medium heat, melt 100 mL (6 tbsp.) butter. Blend in flour, salt, pepper and garlic powder. Gradually add milk; cook and stir until thick. Stir in cheese, celery, mushrooms, green pepper and pimiento. Remove from heat. Quarter eggs lengthwise; arrange in a greased 2 L (22x7x2 in.) baking dish. Pour sauce over eggs. Cover; refrigerate up to 24 h. Toss cracker crumbs with 15 mL (1 tbsp.) butter. Wrap and chill.

Final preparation: Remove from refrigerator. Bake, covered, at 190°C (375°F) for 30 min. Sprinkle with crumbs. Bake, uncovered, 15 min. longer. (Eight servings.)

CREAMY CHICKEN BREASTS

- 50 mL flour
- 5 mL paprika
- 5 mL rosemary
- 5 mL salt
- 1 mL pepper
- 3 Large chicken breasts
- 50 mL butter
- 25 mL water
- 25 mL flour
- 250 mL light cream
- 5 mL salt
- 250 mL sliced cooked mushrooms
- 15 mL lemon juice
- 125 mL shredded Jack Cheese

Combine 50 mL (¼ cup flour, paprika, rosemary, salt and pepper in a plastic bag. Halve chicken breasts; coat with flour mixture in bag. In a large skillet at medium heat, melt butter; add water and chicken breasts. Brown chicken. Reduce heat; simmer, covered, 30 min. Remove chicken to a 2 L (11x7x2 in.) baking dish; reserve pan drippings. In a small saucepan at low heat blend together 25 mL (2 tbsp.) flour and reserved drippings. Stir in cream and salt; cook and stir until thick. Remove from heat; stir in mushrooms and lemon juice. Pour over chicken; cover and refrigerate up to 24 h.

Final preparation: Remove from refrigerator. Bake, covered, at 180°C (350°F) for 50 min. Sprinkle with cheese. Return to oven, uncovered, until cheese melts. (Six servings.)

Shopper's meat book

A new free publication called *Meat Shopper's Guide* is now available from Agriculture Canada. It was prepared by the food consultants at Food Advisory Division.

The publication includes information to help you get the best value for your meat dollar. Learn how to recognize the cuts by name and by appearance. The names used in labelling are now standard in all retail stores across Canada. Fancier names can be used too, but the standard name for the basic cut must appear.

The nutritive value of meat is also discussed. Note that lean meats from the lower priced cuts have the same nutritive value as the more highly priced meats.

Take the guesswork out of meat shopping by calculating how much to buy, based on figures of meat yield per cut. This way you'll buy only as much as you need.

Read about health inspection and grading of beef, lamb, pork and veal. Study the charts and the shopping tips and find out the right way to store and cook meat. A very useful storage timetable is included, as well as a description of the various cooking methods.

For your free copy of the *Meat Shopper's Guide*, write to Information Services, Agriculture Canada, Ottawa K1A 0C7.

New teens drop dope

DENVER (AP) — Teenagers today are more conservative than their counterparts in the early 1970s, a recently released survey by Rand McNally and Co. says. Only eight per cent of the 50,000 students included in the Who's Who Among American High School Students said they smoked marijuana or favored living together. By comparison, 27 per cent surveyed in 1972 said they smoked marijuana and favored cohabitation.

IRISH LINEN STORES
Quality and customer satisfaction since 1910
1019 Government St. 383-6812
FINAL DAYS
JANUARY SALE ENDS SATURDAY, JAN. 12th
20% OFF ALL IN-STORE MERCHANDISE

JANUARY SALE
STARTS THURS., JAN. 10th
20% OFF ALL OUR REG. MERCHANDISE
NO SECONDS
NO SPECIAL PURCHASES

BATH
- Shampoo and bath spray, personal shower kit
- Restroom battery radios, crossword toilet tissue
- Taper candles, tension rods, drip-dry rods
- Acrylic plastic soap dishes, toothbrush holders, towel bars, towel rings, waste baskets, boutique and regular tissue boxes, toilet tissue holders, mirrors, bath brushes, toilet brushes, open and closed shelves.
- Space savers, Johnny poles, scales
- Bath pillows, shower caps, rod covers
- SAFE-T-ETCH non-slip tub formula
- Sachets, soaps, colognes, bubble bath
- Largest selection of shower and window curtains under one roof in B.C.
- Kirsch shower rods and accessories
- Seal-A-Shower curtain fasteners (no more wet bathroom floors)
- Woodenware — medicine cabinets, mirrors, waste baskets, toothbrush holders, soap dishes, towel bars and rings, waste baskets
- Natural and Loofah sponges, mitts and back straps
- Earthenware, china, ceramic, plastic wall and counter bath accessories
- Famous brands towels, bath mats, tub mats.
- Oriental wickerware baskets, shelves, magazine racks, hangers, hampers
- Wall plaques, plant stands, pictures, shower caddies, ash trays, mirrors
- Towel stands, towel trees, tables, benches, back-of-the-door racks
- Padded, plastic, wooden toilet seats

KITCHEN
- Lido meat grinders
- Kitchen gadgets, slicers, corers, peelers, tongs, openers, beaters, spatulas, servers, forks, skewers, kitchen scales
- Wicker place mats, bamboo, lucite, wood napkin rings, tea clotch calendars
- Local made kitchen pottery and ceramics
- Frog and mushroom cleaner sets
- Cookie jars, jam dishes, salt and pepper sets
- Kitchen guides, accordion recipe files
- Cannister sets, chef's frozen food knives
- Toaster, mixer, blender covers, cutting boards, mugs, timers
- Teak napkin rings, salad bowls, trays, salt and peppers, coasters, wine racks, condiment sets, salad tongs and servers
- Fabric and plastic tea cosies, place mats and bun warmers
- Ironing board covers, clothes pin bags, egg cups, graters, etc.
- Kitchen Devil's English Sheffield surgical steel knives, scissors, sharpeners, etc.
- Cookbooks, chippers, choppers, shredders, jiggers and corkscrews
- Plastic and metal trivets
- Tea towels, butcher, bib and half aprons
- Table linens, placemats and napkins in crochet lace, Dacron polyester lace, French Algincon lace, cutwork lace, no-iron tablecloths, printed vinyl cloths, floral prints, burn out tablecloths in all shapes and sizes.

OUR LARGE STORE IS CROWDED WITH GIFT IDEAS FROM AROUND THE WORLD
James Bay Square
BATH & KITCHEN
NOW OPEN FRIDAYS TILL 9 P.M.
GIFT CERTIFICATES — BRIDAL REGISTRY
GIFT IDEAS FOR ANNIVERSARIES, BIRTHDAYS, SHOWERS and WEDDINGS
CHARGEX VISA
master charge
Sorry, No Refunds or Deposits on sale items.
Exchanges and Store Credit Notes Welcome.
JAMES BAY SQUARE SHOPPING MALL
10-435 SIMCOE ST., AT MENZIES 385-2523
FREE COVERED PARKING BEHIND SAFEWAY
1-9

Coats Dresses Sportswear Lingerie
TALL GIRL
Semi-annual CLEARANCE SALE!
1/4 TO 1/2 OFF!
All bargains are genuine markdowns from our regular fine stock and each article carries its original price tag. All sales must be final on clearance items please.
- Use your Tall Girl "Option Plan" Account.
- Shop early for the best selection.

"Everything for the Tall Girl"
HARBOUR SQUARE
910 GOVERNMENT ST.
Telephone 388-7034
TALL Girl
A division of The Tall Girl Shop Ltd.

FOOD FOR THOUGHT . . .
By WALTER CHRISTEN

YOUR food bills are a bargain! One society butcher in New York charges $13.89 a pound for veal!
★
Convection ovens are newly available and popular for home use. They cook faster because fans keep the hot air circulating around food.
★
Cakes will beat higher if you add one egg at a time. Otherwise the batter gets too wet.
★
DON'T stuff birds ahead of time. It's dangerous. DO prepare dry ingredients and moist ones separately (refrigerate the moist ones) and combine just before stuffing.
★
For best results, fish should be poached very slowly to keep it from falling apart.
★
Another party idea: bring everyone over to
THE TOP OF THE CHATEAU VICTORIA HOTEL
740 Burdett
The Parrot House Restaurant
For Reservations Phone 382-9258
1-9

PROVINCIAL
18 GRAND PRIZES
More prizes than ever before
The Provincial

WEEKEND SPECIAL
Effective Thurs., Fri. and Sat.
FREYBE
VEAL LOAF lb. 2.79
Adrian's HILLSIDE DELICATESSEN
While supplies last
OPEN WED., THURS., FRI. 'til 9 p.m.
Hillside Shopping Centre
595-2022

CO-OP FOR Savings Quality

MEATS

PAN READY WHITE FISH ...... lb. 1.69
CHUCK STEAKS ...... lb. 1.39
CROSS RIB ROAST ...... lb. 1.89
GROUND BEEF ...... lb. 1.19
R.T.E. — WHOLE SHANK HAM ...... lb. 1.27
R.T.E. — BUTT HAM ...... lb. 1.39
R.T.E. HAM STEAK ...... lb. 1.79
TURKEYS GR. A ... lb. 1.09

PRODUCE

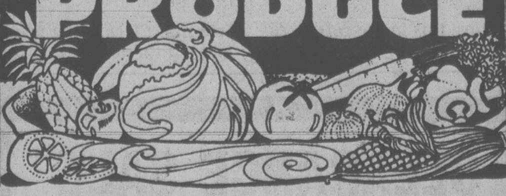

LOCAL #2 POTATOES ... 15-lb. bag 89¢
SNOBOY — CANADA #1 BROCCOLI ... lb. 49¢
LOCAL #1 TURNIPS ...... lb. 16¢
FLORIDA 48's GRAPEFRUIT ...... 5 for 95¢
B.C. FANCY SPARTAN or RED DELICIOUS APPLES ..... 3-lb. bag 89¢

GROCERY

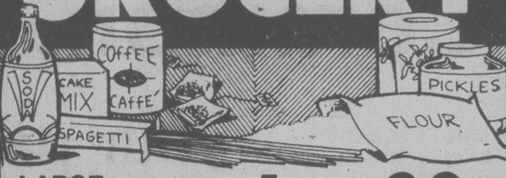

LARGE EGGS GR. A ... doz. 99¢
CO-OP CUT GREEN or WAX BEANS ...... 2 14-oz. 79¢
CO-OP MACARONI and CHEESE DINNERS ...... 3 7¾-oz. 85¢
PARKAY MARGARINE .. 3 lbs. 1.89
CO-OP — SUNFLOWER COOKING OIL ...... 1 litre 1.59
CO-OP — DILL or POLSKIE PICKLES 32-oz. 1.09
HARMONIE CHOCOLATE CHIPS ...... 12-oz. 88¢
RED ROSE TEA BAGS ... 60's 1.79
DELMONTE PINEAPPLE ...... 14 oz. 55¢
CO-OP — POWDERED DETERGENT ...... 6 litres 2.89
CO-OP 1-PLY BATHROOM TISSUE ...... 4-roll pkg. 99¢

FROZEN

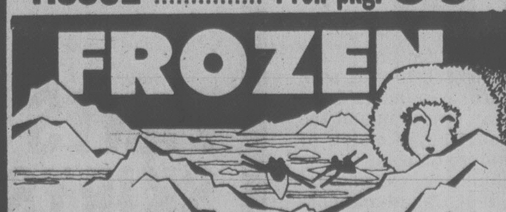

WELCH'S GRAPE JUICE ...... 12-oz. 99¢
McCAIN — DOLLAR CHIP FRENCH FRIES ...... 2 lbs. 69¢
WESTVALE — CUT GREEN BEANS .... 2 lbs. 1.09

HEATING OIL 3½¢ OFF A GALLON TO MEMBERS
PLUS REBATE AT THE END OF THE HEATING SEASON

CO-OP
Peninsula Co-Op Ltd.
100% Canadian Owned
"Where Everyday Low Shelf Prices Make the Difference"
Prices Effective Jan. 9 to 12 or while stock lasts.
STORE HOURS: Open Mon., Tues., Wed., 9-6, Thurs. 9-9, Fri. and Sat. 9-6
2132 KEATING CROSS ROAD 652-1188
1-9

pierre franey
the 60-minute gourmet

Lamb cravings hard to suppress

Baked lamb chops, onions and potatoes could be served in any elegant restaurant

It is inevitably true that any food column will reflect the taste and cravings of the author. It is certainly true in this column. I have often noted that some of the foods presented here are those related to my childhood in Burgundy, or dishes that impressed me mightily when I was only a practicing chef many years ago.

There is one dish of which I never tire, one I first sampled while an apprentice at the Drouant Restaurant in Paris. I was 16 years old at the time. The name of the dish is cotes d'agneau champvallon, and it consists of lamb chops baked with potatoes and onions. It is not elegant in the sense that a mousse or quenelles might be. And, although it is a dish that might be served in luxury restaurants, it is basically bourgeois.

A friend has pointed out that it bears a close resemblance to the Irish stew that Sean Kinsella of the Mirabeau Restaurant in Dublin recently prepared for us in East Hampton, N.Y. And it is true. The lamb is, preferably, made from rib chops that have been trimmed; there is not an excess of vegetables such as carrots and turnips, and the seasonings are simple. A major difference is that the chops are browned before they are added to the dish and, naturally, the dish is not a stew, but rather a casserole. Speaking of which, this is a dish that can be reheated without damage to flavor.

If you are working within the confines of 60 minutes, you will find that you will need almost all of that time to prepare the dish. The preparation time of the ingredients is about 10 minutes; the baking time is 40.

As the dish bakes there is ample time to go about doing other things for the accompanying dish, brussels sprouts with caraway, which requires a very short while to prepare.

One thing about the main dish puzzles me, incidentally, and that is the origin of the name champvallon. It seems nowhere to be found.

COTES d'AGNEAU CHAMPVALLON
(Lamb chops with potatoes and onions)

- **8 rib lamb chops, about 2½ pounds**
- **Salt and freshly ground pepper to taste**
- **1 pound onions**
- **2 pounds potatoes**
- **3 tablespoons butter**
- **2 whole cloves garlic, unpeeled**
- **4 sprigs fresh parsley**
- **1 bay leaf**
- **2 sprigs fresh thyme or 1 teaspoon dried**
- **1½ cups fresh or canned chicken broth**
- **¾ cup water**
- **¼ cup finely chopped parsley.**

1. Preheat the oven to 425 degrees.

2. Trim away and discard most of the fat around the rim of each chop. Sprinkle the chops with salt and pepper.

3. Peel the onions and cut them in half. Slice each half as thinly as possible. There should be about four cups.

4. Peel the potatoes. Cut them into the thinnest possible slices. There should be about seven cups.

5. Melt the butter in a heavy skillet large enough to hold the chops in one layer. Add the chops and brown quickly on one side, about two minutes. Turn the chops.

6. Sprinkle the onions over the chops and continue browning on the second side, about two minutes.

7. Tie the parsley, bay leaf and thyme in a bundle and add this to the skillet. If dried thyme is used, sprinkle it over the onions. Add the whole garlic cloves.

8. Scatter the potatoes over the onions. Sprinkle with salt and pepper. Pour the broth and water over all. Bring to the boil and cook about three minutes on top of the stove.

9. Transfer the dish to the oven. As the dish bakes, dip a spoon into the dish and baste the top occasionally with some of the cooking liquid. Bake 40 minutes. Serve sprinkled with chopped parsley.

Yield: 4 servings.

CHOUX de BRUXELLES Au KARVI
(Brussels sprouts with caraway)

- **1 quart brussels sprouts**
- **Salt to taste**
- **2 tablespoons butter**
- **1 teaspoon caraway seeds.**

1. Pull off any tough outer leaves of the sprouts. Using a paring knife, make a couple of crossed gashes in the base of each sprout.

2. Put the sprouts in a saucepan and add water to cover and salt to taste. Bring to the boil and cook 10 to 15 minutes until tender.

3. Drain well and add the butter and caraway seeds. Stir until the sprouts are coated with butter and caraway seeds.

Yield: 4 to 6 servings.

GUARANTEED SAVINGS RRSP
12%
12% calculated daily and compounded quarterly yields 12.55%
Any Registered Retirement Savings Plan is a good way to defer taxes and earn interest.
But not all RRSPs are alike.
If you aren't getting all these advantages, transfer your RRSP to Westcoast Savings.
- 12% interest, calculated daily.
- Interest paid and compounded quarterly.
- Official receipts issued weekly in January and February.
- Quarterly statements.
- Flexibility—add to it at any time.
- No fees of any kind.
- Interest adjusted to competitive long term rates every Jan. 1 to July 1.
- It's easy to transfer to Westcoast Savings and we pay interest from the day we receive your plan.

the BE$T plan
Begin Earning & Save Taxes
WESTCOAST SAVINGS
Better than money in the bank
Fully Guaranteed without limit by the Provincial Credit Union Share and Deposit Guarantee Fund.

CAPITAL
SUPER FOODS
OPEN DAILY 9-9
50 WEST BURNSIDE
Prices effective Jan. 10, 11, 12 ● AMPLE PARKING ● EVERYDAY SAVINGS ● CONVENIENT HOURS We Reserve the Right to Limit Quantities

Budget Watchers'

MEAT SPECIALS

Item	Price
FRESH BONELESS PORK BUTT ROAST lb.	1.09
FRESH NO. 1 SMALL SIZE PORK SPARERIBS lb.	1.29
BURNS NO. 1 REGULAR WIENERS 1 lb. vac pack	99¢
FRESH BONELESS PORK STEAK lb.	1.09
BURNS NO. 1 SIDE BACON 1 lb. vac pack	1.19
BURNS NO. 1 PORK SAUSAGE 1 lb. tray	1.19
FRESH BONE-IN PORK STEAK lb.	99¢
BURNS NO. 1 COTTAGE ROLL lb.	1.89
FRESH WHOLE FOWL lb.	43¢
B.C. FANCY RED DELICIOUS APPLES 3 lbs.	89¢
CANADA NO. 1 SNOBOY GREEN PEPPER lb.	49¢
SNOBOY BROCCOLI lb.	49¢

QUAKER JANUARY PROMOTION

Item	Price
QUICK OATS 2.25 kg	1.59
HARVEST CRUNCH CEREAL with BRAN and RAISINS 800 gr.	1.89

V.I.P. JANUARY PROMOTION

Item	Price
LIQUID DETERGENT 1 litre	89¢
FABRIC SOFTENER 128 oz.	1.39
ALL TEMPERATURE DETERGENT 2 kg	1.89

DELMONTE JAN. PROMOTION

Item	Price
CREAM STYLE CORN 14 OZ.	2 / 79¢
WHOLE KERNEL CORN 12 OZ.	2 / 79¢
PEAS 14 OZ.	2 / 75¢
CUT GREEN BEANS 14 OZ.	2 / 69¢
CUT WAX BEANS 14 OZ.	2 / 69¢
SEASONED FRENCH STYLE WAX BEANS 14 OZ.	2 / 75¢
SEASONED FRENCH STYLE GREEN BEANS 14 OZ.	2 / 75¢

KRAFT JANUARY PROMOTION

Item	Price
VELVEETA CHEESE 1 kg	3.69
PARKAY SOFT MARGARINE 1 lb. maxi bowl	85¢
MIRACLE WHIP SALAD DRESSING 500 ml	89¢
GRAPE JELLY 24 oz.	1.29
APRICOT JAM 24 oz.	1.59
STRAWBERRY JAM 24 oz.	1.79
LIQUID DRESSINGS MIX 'N MATCH THOUSAND ISLAND, CREAMY CUCUMBER, COLESLAW, ITALIAN YOUR CHOICE, 500 ml	1.19

CRACKER BARREL CHEDDAR CHEESE

Item	Price
MILD 16 oz.	1.99
MEDIUM 16 oz.	2.09
OLD 16 oz.	2.19
SMOOTH or CRUNCHY PEANUT BUTTER 500 g	1.19
MACARONI & CHEESE DINNER 225 g	3 / 1.00

WINTERTIME'S

CAN YOU AFFORD TO WASTE ENERGY? $$$$$

CALL THE PROFESSIONAL WINDOW MANUFACTURERS FREE IN-HOME ESTIMATES

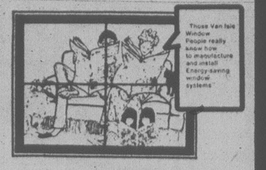

"You can afford us; you can't afford not to find out about us!"

VAN ISLE WINDOWS LTD.
401 DAVID STREET
383-7128

Sewer clogged? Drains running slow? Think of ROTO-ROOTER SEWER-DRAIN SERVICE

382-4900 24-HOUR SERVICE
AND AWAY GO TROUBLES DOWN THE DRAIN
HAVE BOBCAT FOR SNOW REMOVAL

WINTERTIME SPORTS

SKI BOOTS, ICE SKATES
$3.00 and up a pair

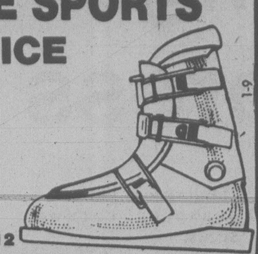

UNIVERSAL TRADING CENTRE
584 JOHNSON 383-9512

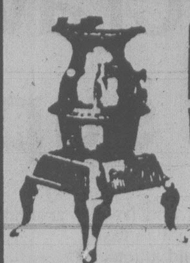

IF YOU ARE SERIOUS ABOUT HEATING WITH WOOD
SEE US FIRST!
THE STOVE SHOP
733A Goldstream Ave.
Victoria (Langford), B.C.
478-0322
CLOSED MONDAYS

THERE'S NO SNOW IN MAZATLAN

14 NIGHTS AIR & HOTEL From Vancouver For Only $539.00
7 NIGHTS AIR & HOTEL From Vancouver For Only $469.00

CENTA TRAVEL
620 ADMIRALS RD., VICTORIA, B.C.
384-4622

Ideal for Winter!
Heavy All Wool Sweaters
Hand-made in B.C.
$69.95
also
Authentic
COWICHAN SWEATERS
We offer the finest selection of these beautiful sweaters.

COWICHAN TRADING CO.
Over 30 Years serving Victoria
2 stores to serve you
Corner Government and Johnson 383-0321
1012 Government St. 384-3123

INSULATE WITH YOUR $500 GRANT

IF YOU QUALIFY, WHY WAIT. NOW IS THE TIME TO TAKE ADVANTAGE OF THE FEDERAL GOVERNMENT'S CANADIAN HOME INSULATION PROGRAM (CHIP)
FOR HOMES BUILT BEFORE 1961
100% OF MATERIALS TO A MAXIMUM OF $350 AND 33% OF LABOUR TO A MAXIMUM OF $150
Our qualified staff at Granite will assist you on filling out our applications and give you a free estimate without obligation. Call now!
VICTORIA . . . 516 WILLIAM STREET
CALL FOR FREE ESTIMATE
24-hr. phone service 384-4148
Nanaimo 722-2677
GRANITE INDUSTRIES LTD. serving all of Vancouver Island

Stay Ahead of Winter

WITH . . . BUTLER TIRE

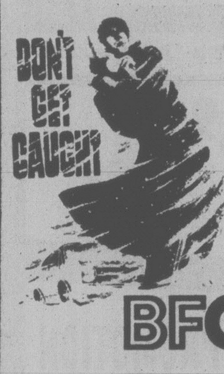

BFGoodrich

SNOW TIRES
BUTLER TIRE
616 GORGE RD. E.
386-6367
master charge CHARGEX VISA

Now, Glassfyre® shuts the door on rising heat costs.

BUY NOW!
1979 PRICES STILL IN EFFECT UNTIL JANUARY 31 ON ITEMS IN STOCK

VICTORIA Fireplace SHOP LTD.
IN THE 5 GROUP
Shopping Mall
Blanshard and Johnson, 388-4880
Hours: Mon.-Fri. 9 a.m. to 9 p.m.

Lewis
SALE WOMEN'S SHOES

DRESS SHOES
CASUAL SHOES
BOOTS
HANDBAGS

20%-50% OFF MOST WINTER STOCK

Lewis SHOES 383-7815
742 YATES STREET
"In the 700 block Yates"
CHARGEX VISA master charge

WINTER'S HERE NOW TRY
"HAWAII"

$539 per person twin
Senior Citizens $519
Some space is still available for our January and February departures.
Also available, kitchenette for $569
and suites for $589

Brochures only at
WESTERN CANADA TRAVEL
729 Johnson St. 382-6160
(Free Parking in Civic Parkade)
Sooke Office 642-4422

PLIMLEY ON YATES

SPECIAL ON COMPLETE REPAINTS

LARGE CAR	Lincoln LTD Merc	T-Bird Buick Etc.	$299
MEDIUM CAR	Austin Rover Acadian Hornet	Chevelle Capri Etc.	$259
SMALL CAR	All Sports Cars Honda Mini	VW Renault Etc.	$199

1010 YATES STREET 382-9121
D.L. 0572A

STOP SPINNING YOUR WHEELS!

WE'VE GOT THE RIGHT TIRE AT THE RIGHT PRICE FOR YOU!

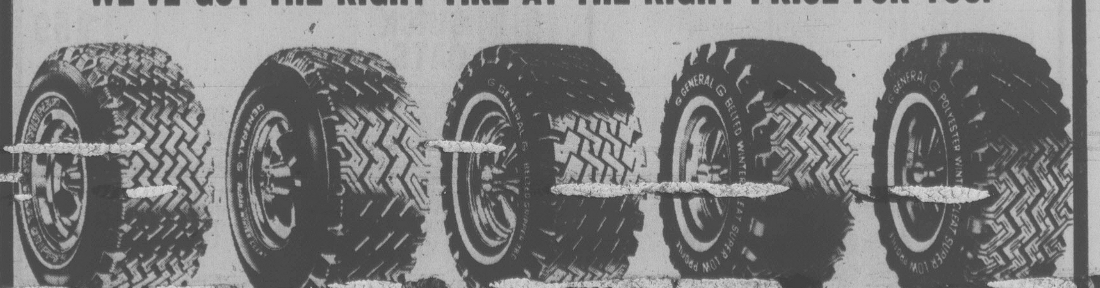

GENERAL TIRE D&D TIRE
1620 BLANSHARD
Phone 382-7283

REALLY HERE!

100% ICELANDIC WOOL SWEATER KITS ....from $21.00

The Golden Hand Wool Shop

537 JOHNSON ST. 384-8843

PETER PATES SAYS

REKINDLE AN OLD FLAME ... HEAT WITH A WOOD STOVE from THE EXPERTS

Pates Supply LTD.

WAREHOUSE PRICES

3347 OAK STREET (Hashna Court) 388-6313

SHEEPSKIN COATS

ON SALE NOW ......25% OFF

MEN'S AND LADIES'

MANY STYLES AND COLORS TO CHOOSE FROM AT

Alcheringa

616 TROUNCE ALLEY OPEN 9-5:30 MON.-SAT. 383-8224

JANUARY SALE

Don't miss the great savings on Canada's highest quality shoes during Dack's January Clearance.

No Exchanges or Refunds Please.

Dack's

Shoemaker to Canada's best-dressed men

703 FORT ST. (Fort and Douglas) OPEN FRIDAY 9-9 381-6211

TIRE CHAINS

FOR YOUR CARS AND TRUCKS

Radials and conventional tires. All sizes including metrics.

CORNELL GM

PARTS DEPARTMENT

3050 Douglas 386-3481

VICTORIA HEALTH CLUB

733 JOHNSON

SPECIAL INTRODUCTORY OFFER

Get the most out of your holidays this year. Start one of our special programs today: Reducing Trimming, Pre Ski, Shape-up.

Open six days a week for women 10 visits for 10.00 open six days a week for men.

383-6113

from Speedway Volkswagen

WINTERIZE NOW and SAVE . . .

Flush Cooling System

SPECIAL

Check hoses and thermostat. Pressure test rad and cap.

$24.00 labour

Anti-freeze and parts extra. (Water-cooled VWs and Audis and Porsches)

"SNOW TIRE"

SALE

155x13 INIROYAL RADIAL	$49	165x14 CONTI RADIAL	$75
155x13 CONTI RADIAL	$65	185x14 CONTI RADIAL	$94
175x13 CONTI RADIAL	$73	600x15 BIAS PLY GOLDEN MILER	$41.50

"NO" CHARGE INSTALLATION

Speedway VOLKSWAGEN

DEALER LICENCE No. D-5180

971 YATES at VANCOUVER 385-2415

A TUNE-UP AT FIRESTONE MEANS MORE THAN JUST CHANGING YOUR OLD PLUGS.

At Firestone a tune-up means we install new points,* new condenser* and new rotor. We also adjust timing and carburetor and lubricate the heat riser valve. We check the distributor cap, cooling system hoses, spark plug wires, coil, PCV valve, air filter and gas line filter.

Our licensed mechanics take great care in making sure the job is done correctly the first time so that you get miles and miles of trouble free driving.

Oh yes, we also install new Champion spark plugs.

*Not required on "ELECTRONIC IGNITION."

TUNE-UP

4 CYLINDERS CHAMPION ECHLIN $33.95 MOST CARS AND LIGHT TRUCKS

6 CYLINDERS CHAMPION ECHLIN $38.95 MOST CARS AND LIGHT TRUCKS

8 CYLINDERS CHAMPION ECHLIN $43.95 MOST CARS AND LIGHT TRUCKS

FRONT END ALIGNMENT

No extra charge for cars with air conditioning or torsion bar adjustment. Correct caster-camber, set toe-in, toe-out, adjust steering box, centre steering wheel. $9.95 MOST CARS

Offer expires Jan. 31, 1980

use MOOG

OIL CHANGE & FILTER

Includes: Oil (up to 5 litres) + oil filter $7.95 MOST CARS

We use TEXACO QUAKER STATE or other quality products

USE OUR Firestone CREDIT PLAN OR master charge AMERICAN EXPRESS CHARGEX VISA

Firestone® Stores

2882 DOUGLAS ST.

AT GARBALLY AT BURNSIDE

385-1404

STORE HOURS: 8:00-5:00 Mon.-Fri. 8:00-4:00 Sat.

ASK ABOUT OUR 90 DAY PAYMENT PLAN

CALL FOR AN APPOINTMENT

Reg'd T.M. - Firestone Canada Inc. Reg'd User

Woolco

SAVE 25%

for your shopping convenience

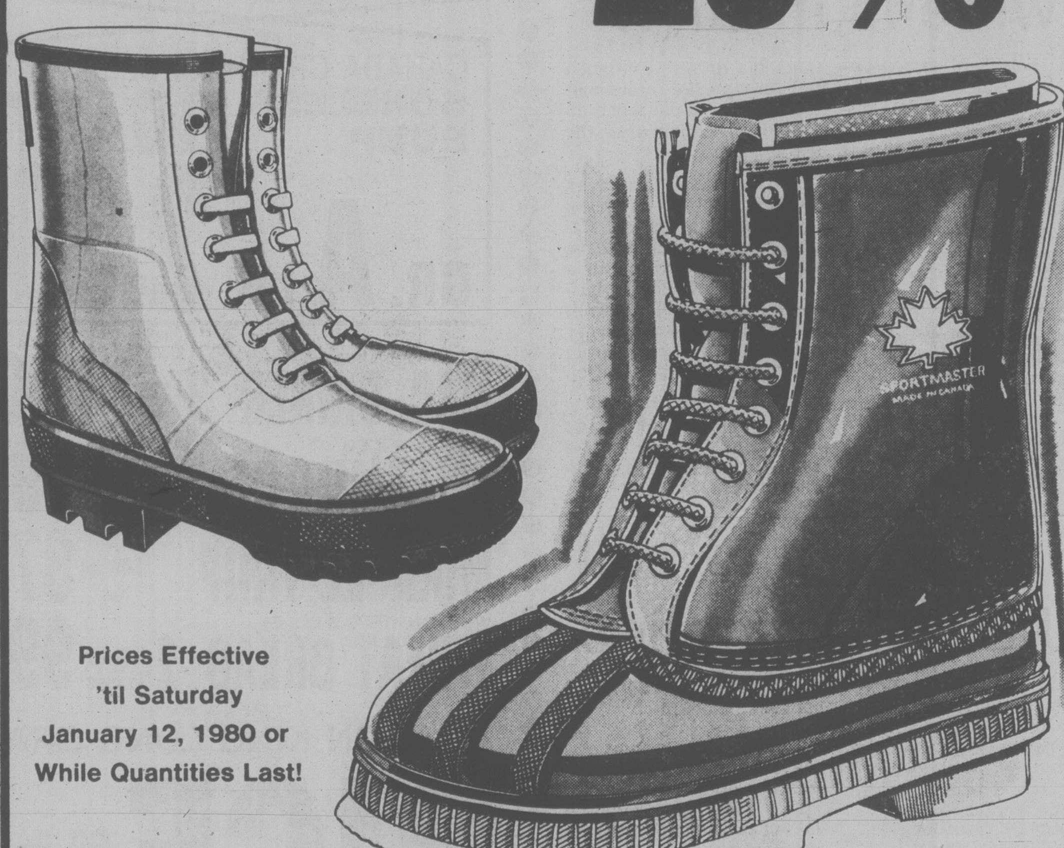

Prices Effective 'til Saturday January 12, 1980 or While Quantities Last!

Men's or Boys' Insulated Rubber Thermo Boots

Insulated with Fleece lining and sturdily constructed with steel shank. Practical and easy-care Rubber uppers. Green only, in boys' sizes 1-6 and men's sizes 7-12.

Reg. Woolco Price, pair 13.97 Woolco Sale Price, Boys', pair: $10

Reg. Woolco Price: pair 14.97 Woolco Sale Price, Men's, pair: $11

Casual and Warm Felt Pak Boots for Men ... Hurry!

Waterproof Rubber bottoms protect against cold, wet weather. Removable wool felt liner for extra warmth. Split leather shaft and tongue, steel toe. In Brown. Men's sizes 7-11 even. Now's the time to buy — you save 25%

Reg. Woolco Price: pair 29.97 Woolco Sale Price, pair: 22.47

Now's The Time To Outfit The Whole Family In Warm Winter Footwear ... You Save 25%

We've got a tremendous assortment of winter footwear for the whole family! Various styles, sizes and colours. All sizes not available in all styles.

Reg. Woolco Prices, pair 12.97 to 44.97.

Woolco Sale Price, pair: $9 to 33.69

Woolco DEPARTMENT STORES A DIVISION OF F.W. WOOLWORTH CO. LTD.

Town and Country Shopping Centre Douglas Street and Saanich

Personal Shopping only, please! Store Hours: Monday to Saturday 10 a.m. to 10 p.m.

ENJOY THE RED GRILLE FROM LIGHT SNACKS TO MEALS...

Environmentalists split on plan to save condor

Christian Science Monitor

OJAI, CALIF.--A split among environmentalists is threatening to delay an attempt to save North America's largest land bird from extinction.

The United States Department of the Interior and the National Audubon Society have agreed on a plan to rescue the California condor. But J. Andrew Baldwin, legal director of Friends of the Earth, an environmental group, says a suit challenging the rescue plan is being drafted and soon will be filed in federal court.

The controversy centers on incorporation in the plan of an Audubon proposal to remove condors from the wild and attempt to breed them in captivity.

"The removal of the heart of the breeding stock would vastly increase the probability that the remaining population would not survive," Baldwin says. "Instead of rushing in, the best way to protect them may be to back off."

On Dec. 17, the federal government and the Audubon Society announced that each would spend $500,000 on a five-year condor recovery project. That agreement was reached after years of study, while the condor population continued to decline. There were at least 50 of the great birds in 1969. Today there are between 25 and 30.

"What the condor does not need is two or three more years of debate," said Sanford R. Wilber, a wildlife research biologist for the U.S. Fish and Wildlife Service who has studied the bird for 10 years. "We are interested in saving the birds, but we don't feel they will be saved simply by repeating the things we've been doing."

The Sierra Club also is considering formal challenges to the Audubon-U.S. Fish and Wildlife Service project. While not firmly opposed to captive breeding, "we are very concerned that the program is pushing ahead without adequate public review," says Mark J. Palmer, regional vice-president for the Sierra Club in San Francisco.

Palmer urges that a scientific team check the proposed techniques on "surrogate species"--such as capturing and breeding turkey vultures--and that the condors not be touched for at least another 3 2 years while those studies are completed.

The condor's slip toward extinction, scientists say, is attributable to a combination of increasing land development, decreasing food supply (mammal carcasses), lingering pesticides that may have thinned egg shells, pollution and--until the 1950s--shooting. The result has been a decreasing rate of reproduction. Wilber says that no nestings have been confirmed in 1978 or 1979. Only one nesting was confirmed in 1977.

That trend led the National Audubon Society and the American Ornithologists' Union in 1977 to establish an advisory panel to examine the problem. The panel's recommendations included more research, protection of the habitat and propogation in captivity.

In August 1978, the Audubon Society blasted the U.S. government for what it termed a "shortsighted and unnecessarily conservative" approach to saving the condor.

U.S. may soon recognize PLO

BEIRUT (Reuter) — Crown Prince Fahd of Saudi Arabia was quoted in Beirut as saying U.S. President Carter had pledged to recognize the Palestine Liberation Organization if the organization accepted an amended version of the UN resolution designed to guide a Mideast peace settlement.

In an interview with the Lebanese leftist newspaper as-Safir, to be published today, Fahd said:

"President Carter told me he was prepared and had the desire and determination to recognize the PLO if it accepted Resolution 242 after omission of the last part which describes or refers to the Palestinians as refugees. He affirmed to me that if the PLO accepted an amended Resolution 242, the United States would recognize it."

Resolution 242, adopted after the 1967 Arab-Israeli war, has been opposed by the PLO because it does not mention Palestinian rights but refers only to "a just settlement of the refugee problem."

The United States has refused contact with the Palestinians until they recognize Israel, but Fahd said Carter had not made this a condition for U.S. acceptance of the PLO.

He said that when he conveyed this to Yasser Arafat, the PLO leader considered it a step forward.

Also answering questions about the recent visit of a U.S. military team to Saudi Arabia, Fahd said his country would not agree to the establishment of foreign military bases on Saudi territory and the matter had not been discussed with the Americans.

Canada-U.S. split widens in UAW

ROMULUS, Mich. (AP) — The first sign of retaliation by U.S. members of the United Auto Workers Union against the Canadian refusal to share in a reduced Chrysler contract emerged on Tuesday.

Members from the transport unit of Detroit Local 212 distributed leaflets at a meeting of the Chrysler council calling for support in their local negotiations for a reduction in trips in the Detroit area by Canadian drivers.

Many American UAW Chrysler truck drivers and maintenance workers were laid off on Tuesday while Canadian drivers continued to haul material throughout the Detroit and metropolitan southern Michigan area, the leaflet said.

Until the six Canadian locals joined U.S. workers in a single contract in 1970, Canadian drivers had to leave their loaded trailers in a parking lot near the Ambassador Bridge and the Detroit River tunnel, the two border crossings in the Detroit area. U.S. drivers then picked up the trailers.

U.S. drivers left loads bound for Canada in the same lot for pickup by Canadian drivers.

Strike fails to halt U.S. oil refineries

DENVER (AP) — Oil refinery workers walked off their jobs on Tuesday in the first nationwide strike in 11 years by 60,000 members of the Oil, Chemical and Atomic Workers Union.

None of the refineries operated by the 100 domestic oil companies affected by the walkout was shut immediately. Officials said managers and supervisors could keep the facilities operating indefinitely.

Energy department experts estimated that refineries could withstand a strike "without substantial loss of production" for anywhere from 45 to 90 days, spokesman Jack Vandenberg said in Washington. He said they had made no estimates beyond that time.

I SAY IF YOU'RE GONNA DO IT...
DO IT!
Just About EVERYTHING in the store during our HALF-YEARLY-SALE at one generous discount
50% OFF
MURRAY GOLDMAN
1316 DOUGLAS at Yates

FAIRWAY DISCOUNT HOUSE
272 GORGE ROAD WEST — GORGE SHOPPING CENTRE
MON.-THURS. 9 A.M.-9 P.M.
FRI., SAT. 8 A.M.-9 P.M.
SUNDAY 9 A.M.-6 P.M.
DISCOUNT SALE
PRICES EFFECTIVE WED., THURS., FRI., SAT. JAN. 9, 10, 11, 12
We Reserve The Right to Limit Quantities. While Stock Lasts.
FRESH GOVT. INSPECTED BOSTON STYLE PORK BUTT ROAST LB. 98¢
FRESH WHOLE FRYING CHICKEN UTILITY LB. 77¢
AVAILABLE WED.-FRI. WHILE STOCKS LAST
CANADA GRAIN FED BEEF BONELESS RUMP ROAST GR. A LB. 2.39
CANADA GRAIN FED BEEF ROUND STEAK GR. A lb. 2.39
FRESH SLICED BEEF LIVER lb. 1.19
SWIFTS ASSORTED LUNCHEON MEAT 6-oz. pkg. 49¢
MAPLE LEAF NO. 1 BULK WIENERS lb. 99¢
AUSTRAL BARTLETT PEARS 28-fl.-oz. tin 89¢
FRESH GOVT. INSPECTED BONELESS PORK BUTT ROAST lb. 1.19
WHOLE OR SHANK SMOKED PICNIC lb. 79¢
MAPLE LEAF SLICED COOKED HAM 12 oz. pkg. 1.69
FRESH GOVT. INSPECTED SHOULDER PORK STEAK lb. 1.19
TETLEY, IMPORTED TEA BAGS 144's box 2.69
HABITANT SOUP PEA, VEG., PEA 'N HAM 28-fl.-oz. tin 69¢
KRAFT PROCESSED 16's CHEESE SLICES 1-lb. pkg. 1.79
KRAFT with cheese MAC. DINNER 3 225 g box 1.00
MALING SLICED MUSHROOMS 10-fl.-oz. tin 69¢
KRAFT SALAD DRESSING MIRACLE WHIP 500 ml jar 87¢
WESTON 100% WHOLE WHEAT BREAD 2 16-oz. loaves 99¢
HEINZ TOMATO KETCHUP 32-fl.-oz. btl. 1.29
HEINZ with pork in tomato sauce BAKED BEANS 2 14-fl.-oz. tins 89¢
DRAGON KING LONG GRAIN RICE 50-lb. bag 16.90
25-lb. bag 8.90
FARM FRESH LARGE EGGS Gr. A doz. 97¢
KELLOGG'S CEREAL SPECIAL "K" 475 g box 1.49
CATELLI LONG SPAGHETTI or MACARONI 2-lb. box 99¢
HEINZ TOMATO SAUCE 2 14-fl.-oz. tins 89¢
NESTLE'S QUIK INSTANT CHOCOLATE 2-lb. 2.19
BETTY CROCKER GRANOLA BARS 9-oz. pkg. 1.19
BUMBLE BEE LIGHT CHUNK TUNA 6-oz. tin 79¢
MILKO POWDERED MILK 2.5 kg bag 6.79
GENERAL FOOD MINUTE RICE 24-oz. box 1.49
SUNLIGHT POWDERED DETERGENT 2.4 kg box 2.89
McVITIE'S TUC CRACKERS 10-oz. pkg. 1.29
CUTRITE WAX PAPER REFILL 100-ft. roll 69¢
GAINE'S DOG MEAL 8 kg bag 4.99
M.J.B. GROUND COFFEE 1-lb. tin 3.35
AUSTRAL PEACHES 28-fl.-oz. tin 79¢
McCAIN FROZEN FRENCH FRIED POTATOES 3½-lb. bag 1.29
RUPERT FROZEN FISH STICKS 8-oz. pkg. 99¢
McCAIN FROZEN MINI PIZZA DELUXE SUPREME 14-17 oz. ea. 1.79
McCAIN FROZEN FANCY MIXED VEG. 2-lb. bag 79¢
MINUTE MAID FROZEN ORANGE JUICE 16-fl.-oz. tin 1.19
IMPORTED RIPENED TOMATOES lb. 33¢
B.C. FANCY PEARS 3 lbs. 89¢
IMPORTED LARGE CUCUMBERS ea. 39¢
CHIQUITA NO. 1 RIPENED BANANAS 4 lbs. 89¢

Aircraft metal in short supply

By THOMAS O'TOOLE
Washington Post

WASHINGTON — While most of the metals world is preoccupied with the price of gold, a small corner of that world is focused on a metal that is far less glamorous but immensely valuable to those who need it.

The metal is titanium. It is a crucial element in the fabrication of lightweight, heat-resistant airplane and spacecraft parts — and suddenly it is in short supply.

The Soviet Union, a major supplier, has pulled out of the world market; the Japanese have pulled out of the U.S. market, and now there has been a sudden surge in commercial aircraft orders. As a result, as so often happens in such situations, anxious eyes are being turned toward the government, and a tug-of-war has developed.

The shortage is such that U.S. producers who have enough titanium are urging the Federal Emergency Management Agency, which manages the government stockpile, to make sure the nation doesn't run out. Producers and some consumers who don't have enough are begging FEMA to sell off part of its existing stockpile so they won't go short.

"For us, it's the best thing since night baseball," said James L. Daniell, president of RMI Inc. of Niles, Ohio, the second largest producer of titanium in the United States and one of those with long-term supply contracts. "For some others, well, they're trying everything, to lowering the duty on titanium imports to getting the U.S. to sell off a stockpile it doesn't even have."

As for FEMA, it won't do anything because it can't do anything. The law, rewritten only this year, prohibits stockpile sales except in national defence emergencies and then only by order of the White House.

At the same time, the stockpile is currently 100,000 tons short of its 130,000-ton goal, but "We have no money to make any purchases," said Paul K. Krueger, acting director for stockpile policy. "We had a budget request for $177 million to raise stockpile levels for 90 items . . . but Congress turned us down and hasn't appropriated one cent."

What Congress has done is debate a bill that would cut in half the 18 percent duty on imports of titanium, almost all of which comes from Japan and the Soviet Union. Trouble is, most of those imports come from Japan, which now is selling titanium to Western Europe where there is no duty at all and where spot market prices for titaniuim are more than three times the U.S. price of $5 a pound.

Japan began moving its titaniuim into Europe about a year ago when the Soviet Union pulled out of the European market and sent the price there soaring. Traditionally, the Soviets accounted for more than half Europe's titanium until they stopped selling for reasons still unclear to metals importers.

Metals experts believe the Soviets aren't selling because they need their titanium for their new Alfa submarine, which can dive deeper and go faster than U.S. Navy subs.

Each Alfa submarine is said to require 6,000 tons of titanium, which is just as strong as stainless steel and half as heavy.

Titanium is extracted a mineral called rutile, found in abundance in Australia, the Soviet Union, parts of the United States and South Africa. It is in short supply suddenly because few users of the metal have ever invested in machinery that can reduce the ore to the metal, in part because titanium goes through boom-and-bust cycles tied to military aircraft sales.

"That's the way it's been for the last 10 years, at least," said FEMA's Krueger. "Most users remember the SST and the B-1 bomber, which were bust times for people in the titanium business."

Another reason for the shortage is the sudden boom in sales of commercial airlines, which are using more titanium in their engines and structural parts. For example, Boeing is replacing aluminum with titanium on some of the parts for its new 757 jetliner. The replacement came at the same time as the Soviet and Japanese sales shifts.

"In the U.S., there are three integrated producers and four non-integrated," one metals expert said. "the integrated people were covered by long-term contracts for titanium ore, the non-integrated people were not. They had counted on getting their supplies on the spot market from the Japanese."

There could be scarcities of titanium for four more years, at which time U.S. producers will have installed more production capacity to handle their increased business. Japan has promised some increase in capacity in the next six months, which promises at least a little relief.

Woolco
CORRECTION
In the 1.44 Day advertisement in Saturday's Times and Sunday's Colonist, please be advised that the Infants' Scarves and Toques should have read 2.44.
We apologize for any inconvenience this may have caused!

Thunderbird
A NEW KITCHEN
KITCHEN CABINETS
Start the new year with a new kitchen! If quality kitchen cabinets are in your plans, check the selection of Merillat Oak Cabinets at Thunderbird. Merillat cabinets feature: durable scratch resistant finishes both inside and out; sturdy and dependable drawer system. Come in and see for yourself!
REG. T-BIRD DISCOUNT DISTRIBUTOR LIST PRICE . 30% OFF
NOW SAVE CUR. REG. DISCOUNT ... 10% OFF

Homestead Oak
Merillat

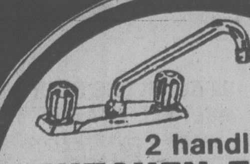
2 handle
KITCHEN FAUCET
Install this quality Waltec 2 handle faucet yourself. Features Brass lock nuts, copper universal connections and chrome plated Cygnet handles. 25D 611/6101
$18.95

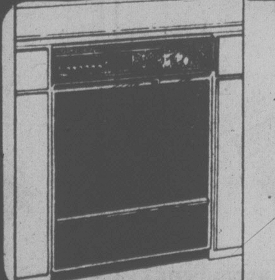
5 Year Liner Warranty Simplicity Built-in
DISHWASHER
This energy-saving built-in dishwasher features 6 cycles, twin spray arms, large capacity, soft food disposer, removeable cutlery basket, overflow valve, quiet operation. With 2 years parts and 5 year liner warranty. X-110/6279 ....
$339.95

Stainless Steel
GARBAGE DISPOSAL
Install this ½ horsepower Insinkerator unit in your sink, and dispose of most kitchen refuse quickly and easily. Complete with 1 year warranty. #333SS/6114
$99.95

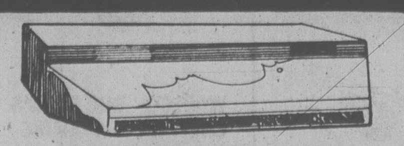
Ducted
RANGE HOOD
Clear cooking odors quickly with this 30" 2 speed range hood, available in gold, avacado, almond or white. #52000/6091 ....
$27.88

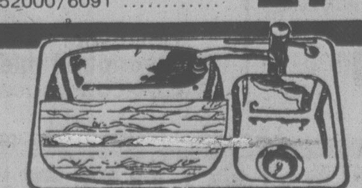
Stylish Double Bowl
KITCHEN SINK
Features single control faucet, hardwood cutting board, stainless steel sink and fittings. 6088
Reg. $129.95 ......
$124.95

Thunderbird
2929 Douglas St.
386-2921
HOURS: Mon. - Thurs. 8:30 - 5:30, Fri. 8:30 - 9:00, Sat. 9:00 - 5:00, Sun. 10 a.m. - 5 p.m.
BRING IN YOUR KITCHEN DIMENSIONS FOR FREE ESTIMATES AND ADVICE.
Prices subject to stock on hand.
PRICES IN EFFECT THRU TO JANUARY 15, 1980.
CHARGEX
master charge

FULL MEASURE OF FOOD VALUE FOR YOUR FOOD DOLLAR
LOW COST
Hillside Low Cost, Hillside Avenue
Young's Low Cost, 3888 Carey Road
Deep Cove Low Cost, 10940 W. Saanich Rd.
Quan's Low Cost, Metchosin Rd.
Brown's Low Cost, 230 A Menzies St.
Raynor Low Cost, 3931 Blenkinsop Road
Tamsway Low Cost Metchosin Rd.
Super Low Cost, 899 Esquimalt Road
Wellburn's Super Mart, 1058 Pandora
Lee & Sons Low Cost, 4085 Quadra Street
Willoway Low Cost, 1480 Monterey Ave.,
Superway Low Cost, 2007-2009 Oak Bay Ave.
Lewis Low Cost, 2897 Foul Bay Road
We reserve the right to limit quantities
PRICES EFFECTIVE JAN. 10, 11, 12

MAPLEWOOD Grade A ROASTING CHICKEN lb. 1.09
WESTERN FAMILY MARGARINE 3 lbs. 1.59
WESTERN FAMILY CHEESE SLICES lb. 1.89
CHRISTIE TRISCUITS 250 g .... 99¢
PEEK FREAN BISCUITS Nice, Shortcake, Digestives. 7½-oz. 59¢
RUNKLES — NEW SOFT GRANOLA BARS 282 g .... 99¢
NABOB — GREEN LABEL TEA BAGS 100 bags 1.99
WESTERN FAMILY LONG GRAIN RICE 2 lbs. 1.09
ROBIN HOOD FLOUR 10 kg 4.69
WESTERN FAMILY PEACHES 2 14-oz. tins .. 1.25
TANG — ORANGE FLAVOUR CRYSTALS 43-oz.pkgs. 1.19
WELCH'S PRUNE NECTAR 40-oz. 1.59
WESTERN FAMILY TOMATO JUICE 48-oz. .... 97¢
WESTERN FAMILY BEANS with PORK 2 14-oz. tins . 79¢
BRUNSWICK SARDINES 2 for .. 69¢
ROVER DOG FOOD 2 25½-oz. tins . 89¢
PINE SOL DISINFECTANT CLEANSER 40-oz. 2.49
TIDE DETERGENT 6-litres 3.49
IVORY LIQUID DETERGENT 32-oz. — 909 ml 1.75
PERFEX BLEACH 128-oz. 1.25
DOWNY FABRIC SOFTENER 2 litres 2.49
BOUNCE SOFTENER SHEETS 40 sheets 2.39
SYLVANIA LIGHT BULBS 40, 60, 100 2 for 89¢
B.C. FANCY GOLDEN or RED DELICIOUS APPLES 3 lbs. ..... 99¢
LOCAL #1 CABBAGE 2 lbs. ..... 29¢
SNOBOY SUNKIST NAVEL ORANGES 4 lbs. 1.00
FULL MEASURE OF FOOD VALUE FOR YOUR FOOD DOLLAR

Woolco PHARMACY

BONUS OFFERS

10 DAYS ONLY

LISTERINE MOUTHWASH
750 ml plus BONUS of 250 ml more.
each: **2.19**

BABY'S OWN SOAP
3 Regular size bars plus BONUS of 1 more.
Each: **.99**

IRISH SPRING DEODORANT SOAP
3 Regular size bars plus BONUS of 1 more.
Each: **1.09**

FABERGE ORGANICS SHAMPOO OR CONDITIONER
All types. 450 ml plus BONUS of 33% more.
Your Choice, Each: **1.83**

NEW FREEDOM MAXI PADS
Box of 48 plus BONUS of 12 Kotex Lightdays.
Each: **4.19**

May we fill your next PRESCRIPTION

WOOLCO© COD LIVER OIL CAPSULES
100 Capsules plus BONUS of 20% more.
Each: **1.89**

SOFT & DRI DEODORANT
All types. 200 ml plus BONUS of 50 ml more.
Your Choice, each: **1.59**

ULTRA BRITE TOOTHPASTE
100 ml pluc BONUS of 50% more.
each: **1.19**

FLINTSTONES CHEWABLE VITAMINS
100 Tablets plus BONUS of 10% more.
each: **3.87**

BARNES-HIND SOFT LENS CLEANING SOLUTION
30 ml Plus BONUS of: 15 ml Soft Lens Comfort Drop and two 60 ml sizes of Soft Lens Storage & Rinsing Solution. All in a Convenience Kit.
Each: **2.49**

HOUBIGANT BONUS OFFER!
With any purchase of Alyssa Ashley Musk products you will receive, as a BONUS, a 5 g Musk Solid Perfume Compact.

L'OREAL HAIRCOLOURING
All shades, plus BONUS of 200 ml Excellence Shampoo.
Your Choice, each: **3.95**

RAMSES SENSITOL CONDOMS
Pkg. of 12 plus BONUS of 2 more.
Each: **2.99**

KLEENEX FACIAL TISSUE
Box of 200 plus BONUS of a Kleenex Pocket Pack.
Each: **.77**

HN DIETARY PLAN
For weight reduction. 14 meal replacements plus BONUS of 6 more meal replacements.
Each: **8.99**

TAME CREME RINSE
225 ml plus BONUS of 125 ml more.
each **1.19**

MAYBELLINE GREAT LASH MASCARA
All shades, plus BONUS of a Nail Enamel.
Your Choice, Each: **2.49**

2ND DEBUT 1200
120 ml plus BONUS of 8 ml Eye Cream.
Each: **5.19**

REVLON FLEX SHAMPOO OR CONDITIONER
350 ml Shampoo plus BONUS of 125 ml Conditioner OR 350 ml Conditioner plus BONUS of 125 ml Shampoo.
Your Choice, Each: **1.69**

MARCELLE BONUS OFFER!
With your minimum $5 purchase of Marcelle Hypo-Allergenic products you will receive, as a BONUS, a 30 ml Chapped Skin Creme.

SELSUN MEDICATED SHAMPOO
For dandruff. 100 ml plus BONUS of a Ladies' small rat tail comb, or a Men's black pocket comb.
Each: **2.87**

VASELINE INTENSIVE CARE LOTION
Regular or Herbal. 500 ml plus BONUS of 32% more.
Your Choice, each: **2.19**

VASELINE INTENSIVE CARE BATH BEADS
Herbal only. 454 g plus BONUS of 20% more.
Each: **1.39**

GILLETTE RIGHT GUARD ANTI—PERSPIRANT DEODORANT
All types. 200 ml BONUS of 50 ml more.
Your Choice, each: **1.59**

GILLETTE FOAMY SHAVE CREAM
All types. 200 ml plus BONUS of 50 ml more.
Your Choice, each: **1.09**

CEPACOL MOUTHWASH
750 ml plus BONUS of 33% more. 1 litre bottle.
Each: **1.99**

JOHNSON'S BABY SHAMPOO
350 ml plus BONUS of 28% more.
Each: **2.19**

for your shopping convenience
Woolco
6 1234 5678 901
CLAIRE ROY

SPECIAL BONUS ON WOOLCO BRAND VITAMINS
BUY 250 TABLETS AND GET 100 TABLETS AS A BONUS!

WOOLCO© ONE DAILY MULTIPLE VITAMINS
250 tablets plus BONUS of 100.
Each: **3.99**

WOOLCO© MULTIPLE VITAMINS & MINERALS
250 tablets plus BONUS of 100.
Each: **6.27**

WOOLCO© CHILDREN'S CHEWABLE VITAMINS
250 tablets plus BONUS of 100.
Each: **3.97**

Have your next prescription filled at Woolco Pharmacy!

WATCH FOR OUR IN-STORE SPECIALS EVERY WEEK

PRICES IN EFFECT THROUGH JANUARY 19TH. WE RESERVE THE RIGHT TO LIMIT QUANTITIES.

WOOLCO PHARMACY OPERATED BY JACK AUSTIN DRUGS (B.C.) LTD. A DIVISION OF DOMINION CITRUS & DRUGS LTD.

Woolco DEPARTMENT STORES
A DIVISION OF F.W. WOOLWORTH CO. LTD.

Town and Country Shopping Centre
Douglas Street and Saanich

Personal Shopping only, please!
Store Hours: Monday to Saturday
10 a.m. to 10 p.m.

ENJOY THE RED GRILLE FROM LIGHT SNACKS TO MEALS...

Guerrillas threatening ceasefire disruptions

SALISBURY (UPI) — The Patriotic Front guerrilla alliance has threatened to disrupt Rhodesia's fragile cease-fire unless South African troops near the border withdraw and Britain stops what they charged is meddling in next month's election.

Joshua Nkomo's wing of the alliance threatened to pull its guerrillas out of cease-fire assembly camps and send them into the bush unless the pre-election activities of rival government militiamen are immediately stopped.

Robert Mugabe stepped up his dispute with British authorities Tuesday saying his guerrillas will be free to ignore the cease-fire agreement unless South African troops guarding a bridge linking the two countries are withdrawn.

The alliance and commonwealth high commissioners in London criticized as a breach of the truce agreement the decision by British interim governor Lord Soames allowing South African troops to guard the bridges.

A spokesman for Nkomo's Zimbabwe African Peoples' Union charged that black militiamen under Bishop Abel Muzorewa threatened tribespeople to get them to vote for the former prime minister in the three-day elections beginning Feb. 27.

ZAPU also said the militiamen — with British approval — were taking up positions in areas vacated by the guerrillas, threatening tribespeople going to Salisbury to force them to attend a Nkomo rally, forcing attendance at Muzorewa rallies and preventing pre-election canvassing by ZAPU field workers.

The spokesman said Lord Soames was working in collusion with Muzorewa, the moderate former prime minister, to ensure that he wins the independence elections to choose a new black majority government.

His statements and a list of complaints about the militiamen were the most militant by the ZAPU wing of the Patriotic Front and brought it in line with threats by Mugabe's faction.

Mugabe also complained about the "unfettered activities" of black militiamen and said if the alleged cease-fire violations continue, "I shall regard my side and its forces as equally free to dishonor the cease-fire agreement."

He disclosed Tuesday in Maputo, Mozambique, that he sent a letter to British Prime Minister Margaret Thatcher complaining of what he called cease-fire violations by Rhodesia's current British caretaker government.

He said South African troops have been allowed to guard bridges just across the Rhodesian side of their common border, and that Rhodesian soldiers have been deployed to assist Rhodesian police.

British officials rejected Mugabe's charges and said Rhodesian police were beefed up with soldiers largely to counter lawless acts by pro-Mugabe guerrillas who have not entered assembly camps.

In Rhodesia's first official link with black Africa in three years, a fully booked Zambian airways passenger plane landed in Salisbury today to emphasize efforts by Rhodesia's formerly antagonistic neighbors to reopen trade and travel routes.

The Zambian airline plans to have two weekly scheduled flights to Salisbury. Rhodesia's national airline planned to institute flights to Lusaka in the coming weeks.

Air, road, rail and telecommunication links with Zambia and Mozambique is intended to economically benefit all three by opening trade and giving Rhodesia and Zambia easy access to the sea from Mozambique's eastern Indian Ocean coast.

Film price rise linked to silver

NEW YORK (AP) — Shooting pictures is getting a lot more expensive, and rising silver prices is the reason.

Eastman Kodak Co., the world's largest film producer, says it will raise film prices by as much as 75 per cent later this month to compensate for the sharp increase in silver prices.

The increase comes on top of one imposed in October and replaces one announced two weeks ago, before the latest leap in silver prices.

"What we have done is to revise the previous increases to reflect the even higher prices of silver," said Henry Kaska, a Kodak spokesman.

Silver is a key component of the photo-sensitive emulsion on film. Kodak uses 50 million ounces of silver a year.

5-year sentence

PRINCE ALBERT (CP) — Claire Wilson, the man who held three persons hostage for seven hours at the Saskatchewan Penitentiary Friday, was sentenced Monday to five more years in prison.

Woolco™ TIRE AND AUTOMOTIVE CENTRE

winter values

OFFER EXPIRES JANUARY 12, 1980 ON ALL ADVERTISED ITEMS (EXCEPT TIRES)

Hallmark

PREMIUM V 4-PLY POLYESTER CORD WHITEWALL TIRES

REG. WOOLCO PRICE 31.77 Each

26.77 each *C78 14 PREMIUM V

BUY NOW

SAVE $7 PER TIRE!

- DEEP 7-RIB TREAD FOR LONGER MILEAGE
- FULL 4-PLY POLYESTER CORD FOR RIDING COMFORT
- INCLUDES INSTALLATION
- ROTATION EVERY 5,000 MILES/8,000 km

TREAD LIFE EXPECTANCY 30,000 MILES/50,000 km OR 30 MONTHS

SIZE	REG. WOOLCO PRICE	JANUARY SALE PRICE	SIZE	REG. WOOLCO PRICE	JANUARY SALE PRICE
			F78 14	39.77	32.77
			G78 14	42.77	35.77
*C78 14	33.77	26.77	H78 14	44.77	37.77
*D78 14	35.77	28.77	G78 15	42.77	35.77
E78 14	37.77	30.77	H78 15	46.77	39.77

* TREAD DESIGN NOT SHOWN

ORLON ACRYLIC SEAT COVERS

8.88 Each

Attractive 100% acrylic pile. Available in assorted popular colours, to fit most cars.

TUNE UP SPECIAL

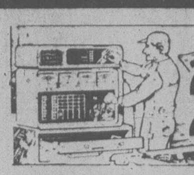

27.77 4 Cylinder

31.77 6 Cylinder 37.77 8 Cylinder

For most North American cars and light trucks. Let our expert mechanics install high quality Champion, A.C., or Autolite spark plugs, points, rotor and condensor, where applicable. Adjust engine timing, dwell, and carburetor mixture and idle. Above parts and labour included. Check air filter, PCV valves and ignition wires. Additional parts and installation extra if required.

SNOW TIRE CLEARANCE

15% OFF

ALL REMAINING SNOW TIRES IN STOCK

RADIALS - BELTED POLYESTER

SAMPLE SAVINGS PREMIUM V

28.70 Each A78 13

LIMITED SIZES AND QUANTITIES

REG. WOOLCO PRICE 33.77 Each

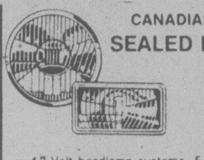

CANADIAN GENERAL ELECTRIC SEALED BEAM HEADLIGHTS

2.99 Each

12-Volt headlamp systems. 5-3/4" round High or Low and 7" round High, Low. No. 4000, 4001, 6014.

RECTANGULAR ....7.99 Each No. 4651, 4652

POWER 36 BATTERY

54.88 Each Series 24 & 24F

Series 42 59.88 Each
Series 74 62.88 Each

INCLUDES INSTALLATION
36 MONTH WARRANTY POLICY

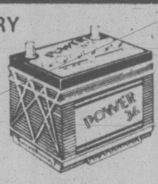

ELECTRIC DEFROSTER

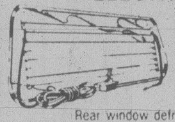

10.49 Each

Rear window defroster. This self-adhering solid metal electronic grid provides perfect visibility. Complete with attractive illuminated dashboard switch. Easy to install. ED6L 12" x 33"

Woolco DEPARTMENT STORES A DIVISION OF F.W. WOOLWORTH CO. LTD.

Town and Country Shopping Centre Douglas Street and Saanich

Personal Shopping only, please! Store Hours: Monday to Saturday 10 a.m. to 10 p.m.

ENJOY THE RED GRILLE FROM LIGHT SNACKS TO MEALS...

Woolco Cosmetic Boutique

Features CHANTILLY WINTER SPECIALS from Houbigant

Chantilly Dusting Powder	Chantilly Spray Eau de Toilette	Chantilly Ultra Rich Hand & Body Cream	Chantilly Hand & Body Lotion
100 g (3.5 oz.)	50 g (1.75 oz.)	227 g (8 oz.)	475 ml (16 oz.)
each $4	each $4	each 3.75	each 3.25

Prices in effect while quantities last

Woolco Cosmetic Boutique.... We know what it takes to be a woman. Your way.

Woolco DEPARTMENT STORES A DIVISION OF F.W. WOOLWORTH CO. LTD.

Town and Country Shopping Centre Douglas Street and Saanich

Personal Shopping only, please! Store Hours: Monday to Saturday 10 a.m. to 10 p.m.

ENJOY THE RED GRILLE FROM LIGHT SNACKS TO MEALS...

1-5

Woolco

Not Just Window Dressing...

for your shopping convenience

Woolco 6 1234 5678 901 CLAIRE ROY

Lush Green Tropical Plants Add a Touch of Summer to Your Long, Cold Winter

In Standing Pots...

Happy, healthy standing plants in big 8" pots, fully climatized for Canadian homes. Choose from Dieffenbachia, Schefflera's Jade, Palms, Draceans, Croton, Boston Ferns, Rubber Plants and more! Summer's on the shelves — at Woolco!

Tropical Plants, 8" Pots
Reg. Woolco Price, each: 9.99
Woolco Sale Price, each: 6.88

Or Hanging Baskets

Lush trailing plants and leafy hangables come ready to hang in 8" baskets with wire hangers attached. Fully climatized for Canadian homes. Choose from assorted Boston Ferns, Wandering Jews, all kinds of Ivys, and more!

Tropical Plants, 8" Hanging Baskets
Reg. Woolco Price, each: 11.99
Woolco Sale Price, each: 9.99

Prices Effective 'til Saturday, Jan. 12, Or While Quantities Last

Woolco DEPARTMENT STORES A DIVISION OF F.W. WOOLWORTH CO. LTD.

Town and Country Shopping Centre Douglas Street and Saanich

Personal Shopping only, please! Store Hours: Monday to Saturday 10 a.m. to 10 p.m.

ENJOY THE RED GRILLE FROM LIGHT SNACKS TO MEALS...

Prices Effective 'til Saturday, November 17, or While Quantities Last.

Woolco

Woolco 6 1234 5678 901 CLAIRE ROY for your shopping convenience

$8

save 8 on every gallon of Venus interior paints you buy

Interior Satin Latex

Low-sheen, washable finish popular in living rooms and bedrooms on walls and ceilings. "Venus" One Coat offers superb hiding qualities. Choice of fashionable custom colours.

Reg. Woolco Price: gal. 18.99
Woolco Sale Price, gallon: 10.99

Scrubbable, Interior Alkyd Semi-Gloss Paint

Choose from decorator-selected custom colours to match Satin Latex. Hurry!

Reg. Woolco Price: gal. 21.99

Woolco Sale Price gallon: 13.99

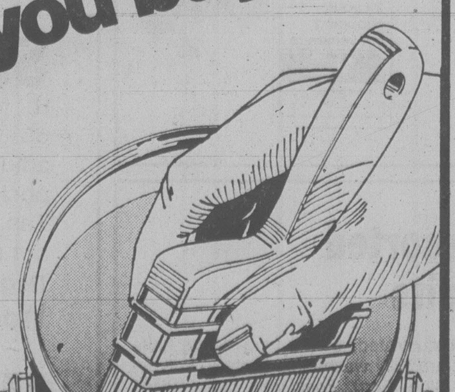

Prices Effective 'til Monday, January 21, or While Quantities Last

Woolco DEPARTMENT STORES A DIVISION OF F.W. WOOLWORTH CO. LTD.

Town and Country Shopping Centre Douglas Street and Saanich

Personal Shopping only, please! Store Hours: Monday to Saturday 10 a.m. to 10 p.m.

ENJOY THE RED GRILLE FROM LIGHT SNACKS TO MEALS...

Woolco

Hard-To-Beat Looks At Hard-To-Beat Prices

Men's Fashion Ski Vest & 'Brand X' Cords . . . What A Look!

A. Fashion Ski Vest with a super sporty styling. Nylon outershell; Polyester Fibrefill interlining; Nylon lining. Collar and dome-snap front; 2 front pockets; contrast yoke. Available in assorted colour combinations. Men's sizes S-M-L-XL.

B. Sporty 'Brand X' Corduroy Jeans. In a durable blend of 85% Cotton/15% Polyester. Full Western styling with 2 front scoop pockets and 2 back patch pockets plus watch pocket; belt loops. Chocolate, Navy, Antelope, Black. Men's sizes 29 to 40.

Vest, each:

$25

Cords, Woolco Special Price, pr.:

$15

Boys' 'Brand X' Cords And Bright Fashion-Right Ski Vest . . .

C. Fashion Ski Vest for stylish winter comfort. Has Nylon outer shell; Polyester Fibrefill interlining; Nylon lining. Styled with mock collar and 2 front pockets. Full zipper front. Available in Black, Grey or Navy. Boys' sizes 8 to 16. Hurry in to Woolco!

D. Boys' 'Brand X' Corduroy Casuals . . . a super fit at a super price! A rugged blend of 85% Cotton/15% Polyester wears and washes well. Styled with 2 front scoop pockets and 2 back patch pockets; belt loops. In Navy, Chocolate or Antelope. Sizes 8 to 18.

Vest, each:

$16

Cords, pair:

$10

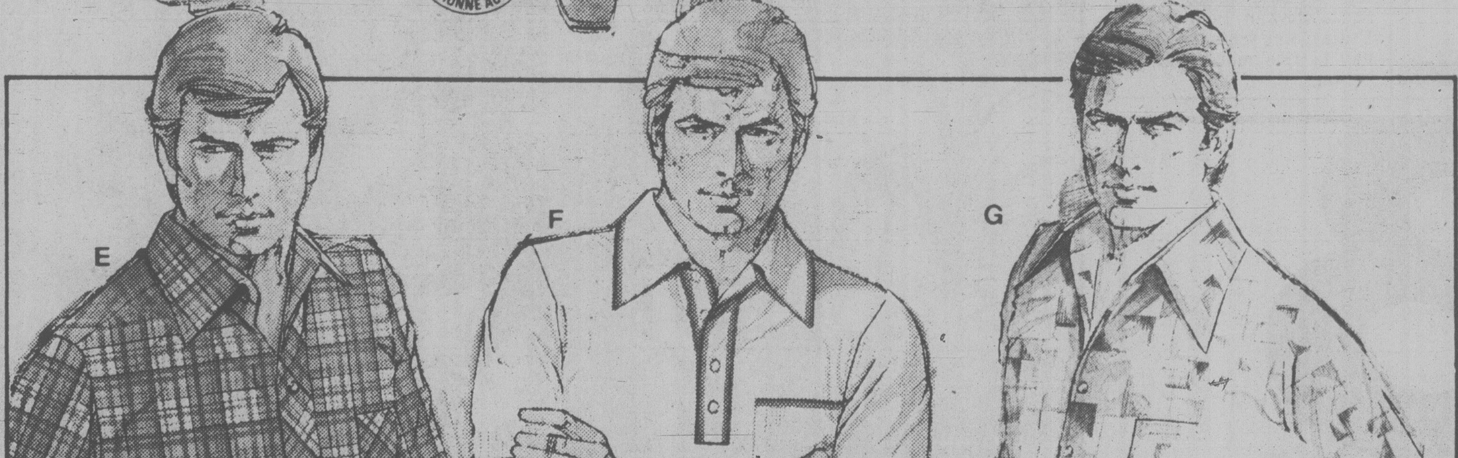

Men's Check Sport Shirt

E. Men's long-sleeve shirt of Polyester/Cotton. Yarn-dyed gingham checks in Blues, Reds, Browns and more! S-M-L-XL.

Woolco Special Price, each:

$9

Assorted Knit Shirts

F. Men's short-sleeve styles in comfortable 100% Polyester. So easy to care for, too. In assorted styles. White, Powder, Tan and more. S-M-L-XL.

each:

$8

Print Knit Sport Shirts

G. Casual-look long-sleeve sport shirts. Select from a wide assortment of patterns and colours in 100% Polyester. Blues, Browns, Greens and more. Sizes S-M-L-XL.

each:

$12

Assorted Knits

(Not illustrated) Men's long-sleeve knits that are fully washable; Acetate/Polyester. Blue, Ecru, Toast and more. Sizes S-M-L-XL.

each:

14.88

Save On Dress Shirts

H. Men's long-sleeve dress shirts of 65% Polyester/35% Cotton. Styled with adjustable button cuff and one chest pocket. Available in solid White, Blue or Tan. Men's neck sizes 14½ to 17. Why not shop early and stock up?

Reg. Woolco Price: each 9.88

Woolco Sale Price, each:

$7

Men's Dress Slacks

J. Smart looks, affordably. 100% Polyester. Styled with 2 front ¼-top or 2 front drop pockets; with 2 back pockets. Choose from Navy, Brown, Light Grey or Camel. Men's sizes 30 to 42. Shop Woolco today!

pair:

$10

Prices Effective Til Saturday, January 12, Or While Sale Quantities Last

Woolco DEPARTMENT STORES
A DIVISION OF F.W. WOOLWORTH CO. LTD.

Town and Country Shopping Centre
Douglas Street and Saanich

Personal Shopping only, please!
Store Hours: Monday to Saturday
10 a.m. to 10 p.m.

ENJOY THE RED GRILLE
FROM LIGHT SNACKS
TO MEALS...

Fish union seeks boost for rescue

The United Fishermen and Allied Workers' Union has joined a call by the Canadian Merchant Service Guild for a transport ministry inquiry into coast guard search and rescue facilities on the west coast.

The UFAWU said in a statement the loss of 30 seamen on the freighter Lee Wang Zin points out the lack of adequate service on the B.C. coast.

The union said it supports a call by Capt. Arnie Davis of the CMSG for an inquiry and said the obvious conclusion will be that glaring inadequacies will be exposed in the present system.

"While in opposition, Defence Minister Allan McKinnon supported out efforts at upgrading the service but now that he is in a position of power, his silence is deafening," the union said.

The UFAWU said it sympathizes with volunteer rescue officials like Campbell River's Dr. Bob Somerville, who issued a call for a general strike of marine trades to draw attention to rescue problems.

The statement said the union will continue to push for two helicopter equipped, ocean-going vessels in the 200 to 400-foot class which can be used for rescue missions in heavy weather and also for patrolling Canada's 200-mile fishing limit.

Canadian Radio-television and Telecommunications Commission — Conseil de la radiodiffusion et des télécommunications canadiennes

Public Announcement

PROPOSED AMENDMENTS TO RADIO (F.M.) Broadcasting Regulations

In a public announcement dated 20 April, 1979, the Commission made public certain of its administrative practices and stated its intention to submit for public comment a number of proposed changes to the Radio (F.M.) Broadcasting Regulations.

The first of the proposed changes, in outline, are as follows:

1. **COMMERCIAL CONTENT:** the proposed amendment would remove the six-hour block restrictions in the commercial content regulation. The regulation would still retain the hourly maximum of 10 commercial minutes and the daily maximum of 120 and 150 minutes for joint and independent FM licensees respectively.
2. **FOREGROUND PROGRAMMING:** the proposed amendment would permit some public service announcements to be included in foreground programs and to a limited extent, to be used in foreground programs as substitutes for normally scheduled commercial messages where these are unacceptable or unavailable in network, syndicated or other pre-recorded programs.
3. **SIMULCASTING:** in addition to the present provisions, the proposed amendment would permit simulcasting by holders of joint licences of AM and FM broadcasting undertakings in certain circumstances of great interest to the community, such as elections.

Specifically, these proposed changes are as follows (note: the section numbers first given refer to the "Consolidated Regulations of Canada, 1978," now the standard reference; the section numbers in square brackets refer to the regulations first published in Part II of the "Canada Gazette" and in effect prior to the publication of the "Consolidated Regulations"):

1. Subsection 8(1) [7(1)] of the Radio (F.M.) Broadcasting Regulations is revoked and the following substituted therefor:

"8. (1) Between the hours of six o'clock in the forenoon and twelve o'clock midnight of any day,

a) no station operated by the holder of a joint F.M. licence shall broadcast commercial messages the aggregate time of which exceeds 120 minutes; and

b) no station operated by the holder of an independent F.M. licence shall broadcast commercial messages the aggregate time of which exceeds 150 minutes."

2. Paragraph (c) of the definition "foreground format" in subsection 14(1) [12(1)] of the said Regulations is revoked and the following substituted therefor:

"(c) the presentation is broadcast without interruption or accompanying broadcasting matter other than matter

i) within content category number 8 or 9, or

ii) within content subcategory number 14, where such matter is

A) directly related to the theme and subject of the presentation, or is

B) used in substitution for matter within content category number 9 in a network or syndicated program in which provision is made for the use of matter within content category number 9, or is

C) used in substitution for matter within content category number 9 in a program prerecorded by the licensee where the total time of the matter broadcast within content category numbers 8 and 9 and content subcategory number 14 does not exceed three minutes per quarter-hour block."

3. Section 16 (12.2) of the said Regulations is revoked and the following substituted therefor:

"16 (12.2) No holder of a joint F.M. licence shall, between six o'clock in the forenoon and twelve o'clock midnight of any day, broadcast simultaneously on its F.M. station the same matter that is being broadcast on the associated A.M. station in the same market, except where the simultaneous broadcasts

a) are specifically authorized

i) by a condition of licence, or

ii) by the Executive Committee on the ground that the matter is of compelling importance to the community served;

b) are necessitated by public emergency;

c) consist of a special live program which may include a commentary thereon if the commentary is an integral part thereof, which

i) relates to the results of a federal, provincial or municipal election or referendum and is broadcast after the close of the polls,

ii) relates to a federal, provincial or municipal budget, or

iii) relates to any royal, vice regal or prime ministerial address, in[illegible] speech from the throne."

The Commission invites all interested persons to submit to it, in writing, representations regarding these proposed amendments.

Representations should be addressed to the Secretary General, CRTC, Ottawa, Ontario K1A 0N2, and should be received not later than 18 January, 1980.

J. G. Patenaude
Secretary General

OTTAWA, DECEMBER 31, 1979

Hi-way Supermarket
WE RESERVE THE RIGHT TO LIMIT QUANTITIES
COLWOOD CORNERS
1860 ISLAND HIGHWAY
OPEN 9-9 7 DAYS A WEEK
Prices effective Jan. 8, 9, 10, 11, 12

STOP high food bills ...SHOP HERE!

MEATS

French Cut Up FRYING CHICKEN lb. 89¢
CHICKEN SEGMENTS Legs, Thighs, Breast lb. 1.29
Empire SLICED BACON lb. 79¢
Swift R.T.S. COTTAGE ROLLS lb. 1.59
Tenderloin Ends PORK LOIN ROAST lb. 1.19
Back Ends SPARE RIBS lb. 99¢
Centre Cut PORK LOIN CHOPS lb. 1.59
New Zealand LAMB LEGS lb. 1.59
New Zealand LAMB SHOULDER CHOPS lb. 1.29
BEEF KIDNEY lb. 59¢
Swift's 6 oz. COOKED MEAT Assorted pkg. 49¢
VEAL CHOPPETTES 1.29

GROCERIES

Heinz TOMATO SOUP 10 oz. 4/89¢
V.I.P. All Temp LAUNDRY DETERGENT 2 kg 1.79
V.I.P. FABRIC SOFTENER 128 oz. 1.39
V.I.P. Liquid DETERGENT 1 litre 89¢
Aylmer CANNED TOMATOES 28 oz. 57¢
Buster DOG FOOD 25 oz. 3/1.00
Brentwood GREEN PEAS 14 oz. 3/89¢
Brentwood PEACHES or PEARS 14 oz. 57¢
Rise and Shine ORANGE FLAVOUR CRYSTALS 4x3¼ oz. 73¢
Tuffy's DOG MEAL 8 kg bag 5.49
Glad GARBAGE BAGS 26"x36" 20's 2.59
Robin Hood CAKE MIX 17.6 oz. 69¢
Welch Frozen GRAPE JUICE 12½ oz. 87¢
McCain French Style GREEN BEANS 2 lb. 99¢
McCain Dollar Chip FRENCH FRIES 2 lb. 69¢
Pepperidge CHOCOLATE LAYER CAKES 13 oz. 1.13
Chef Boyardee SPAGHETTI SAUCE 22 oz. 1.19
Chef Boyardee BEEFARONI LASAGNA SPAGHETTI and GROUND BEEF 14 oz. 67¢
Christies RITZ CRACKERS 250 g plain 79¢
Christies TRISCUIT CRACKERS 250 g 87¢
Northern Gold GRANOLA BARS 340 g 93¢
Robin Hood PUDDING CAKE MIX 247 g 2/89¢
Nestle CANNED PUDDING 15 oz. 49¢
Robin Hood EASY BRISK BISCUIT MIX 37.2 oz. 1.19
Carnation MILK POWDER 1½ kg box 3.99
Stove Top STUFFING MIX 12 oz. 1.69
Sun Rype APPLE CIDER 64 oz. 1.69
Royal City KERNEL or CREAM CORN 14 oz. 2/89¢
Royal City ROMANO CUT BEANS 14 oz. 57¢
Lumberjack PANCAKE SYRUP 1 litre 1.09
Sun Maid SEEDLESS RAISINS 2 lb. 3.19
M.J.B. Instant COFFEE 10 oz. 4.89
Carnation HOT CHOCOLATE 23 oz. 2.39
Money SLICED MUSHROOMS 10 oz. 63¢
Bicks BABY DILL PICKLES 32 oz. 1.29
Hunts Italian TOMATO SAUCE 14 oz. 2/83¢
Austral FRUIT SALAD 28 oz. tin 89¢
McGavin HOMESTEAD SLICED BREAD 24 oz. 79¢
Heinz TOMATO JUICE 10 oz. 3/89¢
Constant LONG SPAGHETTI 2 kg 1.37
Sun Rype Blue Label APPLE JUICE 10 oz. 3/83¢
Bravo Red KIDNEY BEANS 19 oz. tins 2/99¢

PRODUCE

Imported No. 1 TOMATOES 3 lb. 99¢
B.C. Fancy PEARS 3 lb. 99¢
U.S. 24's LETTUCE 3/99¢
Chiquita BANANAS 4 lb. 99¢
Local No. 1 Bulk COOKING ONIONS 10 lb. 99¢
B.C. Fancy Spartan and Delicious APPLES 3 lb. bag 99¢
1-9

Karen Silkwood film fought by parents

OKLAHOMA CITY (AP) — The parents of Karen Silkwood have filed a $2.4 million libel lawsuit in an attempt to stop production of a movie they say is based on the life of their daughter.

Miss Silkwood was a Kerr-McGee Corp. nuclear plant worker when she died in a one-car accident on Nov. 13, 1974. In May, an Oklahoma City federal court jury awarded her estate $10.5 million in connection with her contamination with plutonium the week before her death.

In their Oklahoma County District Court petition filed Monday, Bill and Merle Silkwood of Nederland, Tex., listed as defendants CBS Inc., Time-Life Films, G. P. Putnam's Sons, Berkley Publishing Corp., Thomas B. Allen, and David Susskind: Talent Associates Limited.

The Silkwoods seek an injunction to prevent the CBS-TV division of CBS from turning a book entitled *A Short Life.*

Entertainment Guide

THE BUTCHART GARDENS — Open year round at 9 a.m. Admission gate now closing 4:00 p.m.

THE BUTCHART GARDENS' RESTAURANT — OPEN YEAR ROUND — Serving delectable Garden Lunches and scrumptious High Teas beside a crackling hearth in the relaxed atmosphere of the historic Butchart residence. Now open 10 a.m. to 4:00 p.m.

COFFEE BAR SERVICE — Available 10 a.m. to 4 p.m.

SEE HOW OUR SEEDS ARE PACKAGED — Hand packaging of seeds in the Gift Store is fascinating to watch. We have many specialty items found only in our store.

35 ACRES OF GARDENS — An invigorating stroll through these majestically beautiful gardens, a spot of tea by our crackling hearth and seed packaging on display combine for a fine outing.

STRATHCONA HOTEL — British Columbia's largest night-life centre, 919 Douglas St., 383-7137. Featuring "THE OLD FORGE" Nightclub with live music of "THE BROTHERS FORBES AND FRIENDS." 3 Discotheques — "THE STING," "THE CUCKOO'S NEST" and "IVY'S" and a unique lounge called "BIG BAD JOHN'S" featuring Hillbilly atmosphere. Luncheon served daily in "THE STING" and lunch and dinner served in the "CUCKOO'S NEST"
"Everybody knows who's Number One!"

CENTURY INN — ENTERTAINMENT PLUS!! "DECA-DANCE DISCOTHEQUE" — Elegance of the '30s, the energy of the '80s, the first Disco of the new decade. "OUR PUB" presents the best exotic dancing in town daily noon to 6 followed by Disco Dancing 'til midnight. Century Inn. Pandora at Government on Centennial Square. 383-1151.

STEWARTS — Nightly dining par excellence — Victoria's best — Louise Rose at the piano. 388-7021.

KOSTAS — Authentic Greek dining. Live entertainment nightly. 384-4196.

GRAYLINE SIGHTSEEING TOURS — Butchart Gardens — includes afternoon tea — 1:30 daily. Grand City Drive — daily — 11:30 and 2 p.m. 388-5248.

PIZZA PIEMAN
PRESENTS
NITELY NICETYS
Wed. PIZZA NIGHT
A large Pizza, 3 toppings, (A meal for 3-4). Extra toppings 85¢ ea. Sit in or Pick-Up Only 6.90
Thurs. RIB-TICKLER NIGHT
½ lb. smokey BBQ Ribs and spaghetti. Your choice of garlic or cheese bread and green salad. Available at restaurants only. Sit-in or Pick-up. 6.25
"Quality dishes with fast, friendly service."
WE DELIVER

THE Arena
THURSDAY SKATING
TINY TOTS 1:30-3 p.m.
PUBLIC 4:00-5:45 p.m.
1-9

The School of Music, University of Victoria presents a
CONCERTO CONCERT
The University of Victoria Little Orchestra
George Corwin, conductor
programme:
Concerto in Bb Major, K. 191 for Bassoon — Mozart
Janet Underhill
Concerto for Trumpet — Arutunian
Jeff Anderson
Concerto in Eb Major, K. 365 for Two Pianos — Mozart
Carla Dodek
Arthur LaVertu
Concerto in D Major, Op. 35 for Violin — Tchaikovsky
Randall Weiss
8:00 p.m.
Friday, January 11, 1980
University Centre Auditorium
Adults: $3 — Students and Senior Citizens: $2
Tickets available from the University Centre Box Office (after January 7), McPherson Theatre Box Office, and Hillside Box Office.
UNIVERSITY OF VICTORIA

"ONE OF THE BEST 10 FILMS OF 1979" — People Magazine
BETTE MIDLER ALAN BATES
THE ROSE — MATURE
Frequent Coarse Language; Occasional Suggestive Scenes (B.C. Director)
FEATURE AT 6:45 and 9:10 P.M.
MATINEE 2:15 P.M. SATURDAY & SUNDAY
towne cinema 808 DOUGLAS/382-5922

LIVE AT LANGHAM
LANGHAM COURT THEATRE presents
ARMS and THE MAN
By G.B. Shaw
Directed by: Adrian Jarvis
Jan. 10-19
Daily except Sunday 8:15 P.M.
PHONE ANYTIME FOR RESERVATIONS 384-2142
Presented by the Victoria Theatre Guild

TICKETS ON SALE SOON
DOUGLAS RAIN
IRA LEVIN'S DEATHTRAP
WESTCOAST SAVINGS CREDIT UNION
The Daily Colonist. Victoria Times
BASTION THEATRE COMPANY

SHOUT IT FROM THE ROOFTOPS!
The screen's most magnificent entertainment returns.
Fiddler on the Roof ...a tradition
TOPOL NORMA CRANE LEONARD FREY MOLLY PICON PAUL MANN
SHOWTIMES
FRI., SAT. ...... EVENINGS 6:30 and 9:05
SUN.-THURS. .. EVENINGS 8:00
QUADRA — Quadra at Hillside. 382-3370 — A REVISED RE-RELEASE — GENERAL

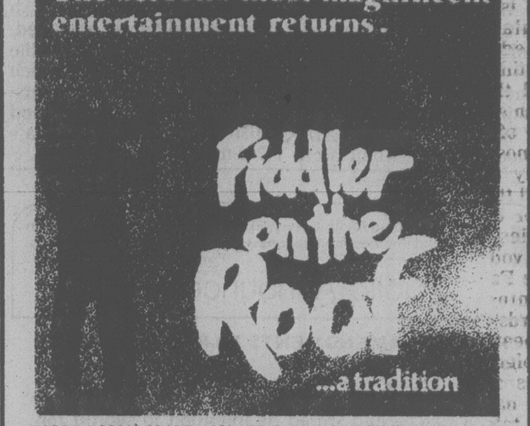

BETTER BY A COUNTRY MILE!
UNCLE FRED'S CHICKEN ON THE RUN
LUNCH SPECIAL
MONDAY to FRIDAY 11:30 A.M.-2:00 P.M.
Road Runner
(DELICIOUS CHICKEN ON A BUN)
99¢ Reg. 1.45
EAT IN or TAKE OUT
UNCLE FRED'S CHICKEN ON THE RUN
1557 MacKENZIE MALL (Shelbourne and McKenzie)
SPECIAL IN EFFECT ONLY AT THIS LOCATION DURING JANUARY
1-9
BETTER BY A COUNTRY MILE!

The McPherson Playhouse Foundation presents
SILENT FILM CLASSIC
Silent Film accompanied on piano by film historian CHARLES HOFMANN
MONDAY, JAN. 14 at 7:30 p.m.
D. W. Griffith's Epic Motion Picture
THE BIRTH OF A NATION (1915)
Starring Lillian Gish
McPHERSON PLAYHOUSE
TICKETS $2 at the door

HARPO'S
RIFF RAFF
Jan. 7-12
Mon.-Sat.
15 Bastion Square
Information 385-5333
CABARET

"Laura Antonelli...the most beautiful woman in films today." JACK KROLL, Newsweek
"A hallmark of Visconti's whole career. Ranks with the best." ROGER GREENSPUN
GIANCARLO GIANNINI
ENGLISH DUBBED VERSION
The Innocent
Visconti's Sensual Epic of a Diabolical Marriage
JENNIFER O'NEILL — LAURA ANTONELLI
RESTRICTED — No admittance to persons under 18
WARNING — Nude and suggestive scenes. B.C. Director.
ROYAL 805 BROUGHTON 383 9711
STARTING TOMORROW!

Amity's
IN THE RESTAURANT — IN THE LOUNGE
STEAK OSCAR
Served with a choice of baked potato or rice, fresh vegetables, slice of fruit and hot loaf of bread. 8.95
Ember NIGHTLY FROM 8:30
Colony ALL IN THE MOTOR INN 2852 DOUGLAS 385-2441
1-7

CRYSTAL POOL
1-9

THURSDAY	
Early Bird	7:00-8:30 a.m.
Adult Swim	9:00-11:30 a.m.
Noon Swim	11:30-1:30 p.m.
Slim 'n Swim	1:30-3:00 p.m.
Public	3:00-5:00 p.m.
Public	7:00-9:00 p.m.
Adults only	9:00-11:00 p.m.
FRIDAY	
Early Bird	7:00-8:30 a.m.
Nifty 60's	10:00-11:30 a.m.
Noon Swim	11:30-1:30 p.m.
Adults	1:30-3:00 p.m.
Rolling Home Swim	4:00-6:00 p.m.
Public Swim	7:00-9:00 p.m.
Adults Only	9:00-10:30 p.m.
SATURDAY	
Early Bird	7:00-8:30 a.m.

SWIMMING

CANADIAN ODEON THEATRES
Kramer vs. Kramer
"THE BEST MOVIE OF THE YEAR. A MOVIE TO ENRICH YOUR LIFE." Dennis Cunningham CBS-TV
MATURE — WARNING: Occasional Nudity and Swearing. (B.C. Director)
© 1979 COLUMBIA PICTURES INDUSTRIES INC
odeon 2 — 780 YATES STREET 383-0513
MATS.: FRI., SAT., SUN. 1:30, 3:20, 5:10 — NIGHTLY 7:10, 9:10

FAMOUS PLAYERS 1920 60 1980
5th WEEK!
Evening 7:00, 9:00 p.m.
Matinee Sunday at 2:00, 4:30 p.m.
CHILDREN $1.50
FREE LIST SUSPENDED
GENERAL
CAPITOL 805 YATES ST. 384 6811
STAR TREK THE MOTION PICTURE
The Human Adventure Is Just Beginning.
Starring WILLIAM SHATNER, LEONARD NIMOY, DeFOREST KELLEY
Presenting PERSIS KHAMBATTA and Starring STEPHEN COLLINS

THE ELECTRIC HORSEMAN
THE BEST — ELECTRIC HORSEMAN IS THE BEST AMERICAN ROMANTIC COMEDY OF 1979.
Starring: ROBERT REDFORD JANE FONDA
© 1979 Columbia Pictures Industries Inc · Universal City Studios Inc All Rights Reserved
MATURE — WARNING: Occasional Violence. (B.C. Director)
odeon 1 — 780 YATES STREET 383-0513
MATS.: FRI., SAT., SUN. 2:15, 4:25 — NIGHTLY 6:50, 9:15

THE VICTORIA SYMPHONY
Paul Freeman, Music Director
PRESENTS
HAGOOD HARDY
SUNDAY JANUARY 13
2:30 P.M.
ROYAL THEATRE

Composer, arranger and brilliant instrumentalist, this multi-talented superstar is returning to Victoria by popular demand. Hagood Hardy will conduct and play with the Victoria Symphony in a melange of original compositions including "The Homecoming," "Jennifer's Song" and "The Newcomers' Theme" as well as some newly recorded and recently commissioned works.
TICKETS
$5, $6, $7, $8
Available at McPherson Playhouse Box Office, Hillside Mall Ticket Booth, Cards 'n' Things — Sidney, Hatley Park Brandywine.

THIS WEEK IN THE LOUNGE!

TOM MIDDLETON
Mon. thru Sat.
from 8 p.m.
Royal Oak INN
VICTORIA'S ENTERTAINMENT CENTRE
an attraction of Prestige Entertainment

"A DAZZLING SUCCESS DELIGHTFUL AND LOVEABLE." —RICHARD GRENIER, COSMOPOLITAN
Evenings Only 7:05, 9:00 P.M.
MATURE — WARNING: Occasional coarse language and swearing. (B.C. Director)
OAK BAY 2184 OAK BAY AVE. 598 2213
GEORGE BURNS — ART CARNEY
"GOING IN STYLE"
A comedy to steal your heart
GOLDEN AGE $1.00

BLAKE EDWARDS' "10"
"THIS MOVIE CONTAINS WHAT MAY WELL BE THE YEAR'S FUNNIEST SEQUENCE" —TIMES MAGAZINE
Starring: DUDLEY MOORE BO DEREK JULIE ANDREWS
RESTRICTED — No admittance to persons under 18
WARNING: Some Nudity, Frequent Coarse Language and Suggestive Scenes. (B.C. Director)
counting house 1 — BROAD AT BROUGHTON 383-3434
NIGHTLY 7:00, 9:15

ALIVE WITH EXCITEMENT!
A JOURNEY THAT BEGINS WHERE EVERYTHING ENDS
Sunday, 1:30, 3:10 5:00, 7:00, 9:00
Weekdays 7:00, 9:00
GENERAL
CORONET 836 YATES ST. 383 6414
THE BLACK HOLE
CHILDREN $1.50
© 1979 Walt Disney Productions
Starring MAXIMILIAN SCHELL, ANTHONY PERKINS, ROBERT FORSTER, JOSEPH BOTTOMS and YVETTE MIMIEUX and ERNEST BORGNINE

IN GERMAN WITH ENGLISH SUBTITLES
Rainer Werner Fassbinder's "THE MARRIAGE OF MARIA BRAUN"
MATURE — WARNING: Occasional Nudity and Suggestive Scenes. (B.C. Director)
counting house 2 — BROAD AT BROUGHTON 383-3434
NIGHTLY 7:00, 9:15

Part Heaven... Part Hell... Pure Havana.
MATURE — WARNING: Gory Violence and suggestive scenes, occasional coarse language. (B.C. Director)
ROYAL 805 BROUGHTON 383 9711
SEAN CONNERY BROOKE ADAMS
Sun.-Tues. 6:55, 9:10
ENDS TONIGHT!
CUBA
A RICHARD LESTER FILM

AYKROYD ● BELUSHI ● BEATTY
AS THEY ROARED INTO BATTLE ONLY ONE THING WAS MISSING . . . THE ENEMY
MATURE — WARNING: Coarse Language and Swearing. Nude Scenes. (B.C. Director)
haida — 808 YATES STREET 382-4278
1941
MATS.: SAT., SUN. 2:00, 4:25
NIGHTLY: 6:55, 9:15

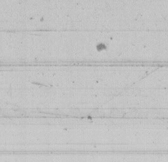

First of 1980s award shows

scott's world

by vernon scott

HOLLYWOOD (UPI) — The tidal wave of awards shows for movies and TV begins Jan. 24 with The People's Choice Awards, ostensibly an accurate gauge of favorite films, series and stars selected by the masses.

Later in the year there will be the Foreign Press Golden Globes, the Oscars, Emmys, and various critics organizations.

Most awards are voted stars, directors, filmmakers and TV producers in recognition of excellence by whatever intellectual and artistic lights the award-givers measure such intangibles.

In most cases the membership is polled, the results tabulated and finally released to the supposedly breathless multitudes.

All the same, how many North Americans recall winners of last year's Oscars, the most prestigious and certainly the most ballyhooed of all the awards?

For those with short memories, *The Deer Hunter* was voted best picture with Jane Fonda and Jon Voight winning the best acting awards for *Coming Home*.

Theatre owners vote for the biggest box-office attractions among performers with nary a thought to thespic talents. Burt Reynolds and Clint Eastwood — who have never merited Oscar consideration — rank higher than other actors.

The People's Choice Awards, like the theatre owners poll, is a popularity contest. Now in its sixth year, the awards are based on a sampling of 25,000 Americans in 49 states (not Hawaii) by the National Family Opinion Poll.

CBS will telecast the awards in a glossy setting — this year from the Hollywood Palladium — Jan. 24 with Mariette Hartley as mistress of ceremonies.

John Wayne was the people's favorite male movie star the first four years. Burt Reynolds won in 1979 and is sure to win again this year. Barbra Streisand was the favorite female in three of the first five years. Katherine Hepburn won the second year and Olivia Newton-John in 1979, thanks to *Grease*.

Other categories include favorite TV comedy, TV drama, male and female TV performers, favorite movie and favorite TV actor and actress.

The categories change from year to year, which makes sense when explained by Robert Stivers, producer of the show.

"There are 20 awards this year," Stivers said. "They aren't the same as last year. We watch results of the poll carefully. When 30 per cent of the ballots in a particular category are marked 'don't know,' we drop the category.

"That was the case last year for best supporting actor and actress. The average person can't distinguish between starring and supporting roles.

"We also dropped musical categories. The public doesn't think that much about music today. We dropped singers for the same reason. Also, there are so many singers in diffused categories, the poll couldn't be accurate."

Stivers admits it is somewhat embarassing to have a star win an award when the performer isn't in a current movie or TV series. That was the case with Wayne for two years and with Burnett last year.

"The public isn't with TV ratings or box-office results or Oscars and Emmys when it comes to who and what they like," he said.

"People aren't asked to vote for who they think is best. Only who they like best. That's where our awards are different from all the others.

Toronto kid's star shining

TORONTO (CP) — Chris Makepeace is a polite, low-key 15-year-old who lives with his family in Toronto when he can but it's difficult because Chris is staring stardom in the face.

He went from commercials to movies in last year's Canadian-produced hit *Meatballs*, playing the part of Rudy alongside *Saturday Night Live* star Bill Murray.

In a few months, he will be seen in two other recently completed flicks — *My Bodyguard* with Martin Mull and Ruth Gordon and *The Last Chase* with Lee Majors and Burgess Meredith.

All heady stuff for a quiet kid from Montreal.

But this week he was heading back to Toronto's Jarvis Collegiate and spending time with his parents and two brothers.

"My friends tell me a lot of people at the school are asking about me, so it'll be strange going back," he says. "It might be a little uncomfortable. I mean I can't stop in a place in Toronto without being recognized after 10 minutes."

THE RECREATION CENTRES JUST FOR YOU!

1-9

recreation: oak bay

McPHERSON PLAYHOUSE FOUNDATION PRESENTS
PARKLANDS SECONDARY SCHOOL'S
GRASSROOTS THEATRE COMPANY
production of
Cabaret

ONE OF THE MOST BRILLIANT MUSICALS OF OUR TIME!
COMPLETE STAGE PRODUCTION WITH FULL SET, ORCHESTRA AND CHORUS!
At
McPHERSON PLAYHOUSE
JANUARY 9-12 AT 8:00 P.M.
TICKETS — $3.50, $4.50, $5.50 at
McPherson Box Office (386-6121), UVic Centre, Hillside Mall, Hatley Park Brandywine and Cards N' Things (Sidney)

GARCIA'S
A REVAMPED MENU, featuring our own cool, delicious CHEESE CAKE.
Excellent banquet facilities, ideal for Office Get-Togethers.
OPEN FOR LUNCH: 11:30 a.m.-2 p.m. Mon.-Fri.
OPEN FOR DINNER: 5:00 p.m.-11:00 p.m.
104—1551 Cedar Hill Cross Road
IN THE LOWER LEVEL, CEDAR HILL MALL
RESERVATIONS 477-7744
"A GREAT EATING PLACE"

Canadian Radio-television and Telecommunications Commission / Conseil de la radiodiffusion et des télécommunications canadiennes

Public Announcement

Proposed Amendments to the Radio (A.M.), Radio (F.M.) and Television Broadcasting Regulations Re Appeals for Donations or Subscriptions

Note: Section numbers first given refer to the "Consolidated Regulations of Canada, 1978," now the standard reference; the section numbers in square brackets refer to the regulations first published in Part II of the "Canada Gazette" and in effect prior to publication of the "Consolidated Regulations."

Under section 5(1)(h) of the A.M. Regulations, section 6(1)(h) [5(1)(h)] of the F.M. Regulations, and section 6(1)(h) [5(1)(i)] of the Television Regulations, public appeals for donations or subscriptions on behalf of religious, educational, artistic or charitable institutions or organizations may be broadcast without the need to obtain the consent of the Commission. In all other cases, the consent of the Commission must be obtained prior to broadcasting any such appeal.

The Commission is of the view that the right to appeal to the public for donations or subscriptions without the need for obtaining its consent should be extended to political parties at the federal and provincial levels or to candidates contesting a federal or provincial election. Accordingly, pursuant to section 16(2) of the Broadcasting Act, the Commission proposes to enact, and invites comment on, the following amendments to its existing broadcasting regulations:

1. Section 5(1)(h) of the Radio (A.M.) Broadcasting Regulations is amended by adding the following subparagraph:

   "(v) a federal or provincial political party or a candidate seeking office in a federal or provincial election providing such party or candidate is recognized by the competent electoral authority."

2. Section 6(1)(h) [5(1)(h)] of the Radio (F.M.) Broadcasting Regulations is amended by adding the following subparagraph:

   "(v) a federal or provincial political party or a candidate seeking office in a federal or provincial election providing such party or candidate is recognized by the competent electoral authority."

3. Section 6(1)(h) [5(1)(i)] of the Television Broadcasting Regulations is amended by adding the following subparagraph:

   "(v) a federal or provincial political party or a candidate seeking office in a federal or provincial election providing such party or candidate is recognized by the competent electoral authority."

The Commission invites all interested persons to submit written representations with respect to these proposed amendments. Representations should be addressed to the Secretary General, CRTC, Ottawa, Ontario, K1A 0N2 and should be received not later than 18 January, 1980.

OTTAWA, DECEMBER 31, 1979

J. G. Patenaude
Secretary General

CRYSTAL POOL
383-2522

CRYSTAL POOL PROGRAMS

Learn-to-Swim Programme

We offer a Children's Instructional Programme for all levels — Preschool through Red Cross Seniors. Our next Programmes start the week of January 14, 1980. These Programmes are held between 4:00 p.m. and 6:15 p.m. as follows:
Once Weekly .... Monday Only
Twice Weekly .... Wednesdays and Fridays
Cost —
Preschool .... 11/30 Minute Lessons — $15.00
Children .... 11/45 Minute Lessons — $16.50
Adult Lessons are given every Monday evening at 6:15 p.m. This Programme will also start January 14, 1980.
Cost — 11/45 Minute Lessons $16.50

Master Swimmer

This is a Co-ed coaching, conditioning and fun programme for all persons over 20 — age is no barrier. Come and see our coach, Jack Noble, at the Poolside any Tuesday or Thursday between 7:00 p.m. and 8:00 p.m.
Fee: Pool fee plus small annual club fee.

Yoga Programme

Under the leadership of Michael Bluemell, Our Yoga Programmes are designed to teach the art of relaxation and concentration; and to help develop breath control, flexibility and strength. Why not try this interesting and fulfilling activity? Start the New Year right.
Level I — Monday — 7:00-8:30 p.m. OR
Wednesday — 8:30-10:00 p.m.
Level II Wednesday — 7:00-8:30 p.m.
Afternoon sessions may be conducted upon demand. These are co-ed activities.
Cost — 10/1½ Hour Sessions — $20.00

Life Saving Lessons

Improve your Aquatic skills, learn how to be a Lifesaver. We offer both the Royal Lifesaving Society's Bronze Medallion and Bronze Cross. If you hope to find employment as a future Lifeguard, why not start your road to qualifications?
Cost — 10/2 Hour Lessons, Plus test — $30.00
Classes begin week of January 21, 1980.

Bend and Stretch Programme

Join Rick Harris in his popular Exercise to Music Programme. It's a fun way to keep fit. Afterwards, go to the pool and enjoy a Swim, Sauna and Swirl. This is a twice-weekly Programme commencing January 15, 1980. This is a co-ed activity.
Cost — 12/45 Minute Lessons — $18.00
(Includes use of Pool Facilities)

Fitness Activities

Visit our Fitness Consultant, Denis Smith, today, and let him point you in the right direction towards Fitness. We specialize in Fitness Assessments and Fitness Programmes tailored just for you. Call Denis for info on Team Fitness, Employee Fitness and Individual Fitness Programmes.
383-2522

Season Passes

Ever wondered how you could take advantage of the swimming pool at reasonable prices? Try our Season Passes — 3 month, 6 month, 12 month — for adults, seniors, youths and families. These are real money-savers.

12-13

Canadian Radio-television and Telecommunications Commission / Conseil de la radiodiffusion et des télécommunications canadiennes

Public Announcement

CANADIAN CONTENT REVIEW

On April 17, 1978, the Chairman of the CRTC announced that the Commission was conducting a review of the Canadian content regulations for television. This review, and concurrent studies such as the CRTC's "Special Report on Broadcasting in Canada, 1968-1978", have provided support for the view that the existing regulations may no longer be adequate to carry out the aims of the Broadcasting Act and cope with the realities of a changed broadcasting environment. In the area of television broadcasting there is a serious question as to whether the present quantitative approach has achieved the goals intended, both from the prespective of the broadcaster who must meet them and from that of the public which views the programming.

The present regulations, requiring an annual total of 60% Canadian content between the hours of 6:00 a.m. and midnight, have been in force since October 1, 1970. (They are appended to this announcement). They were enacted pursuant to the policy objectives for the Canadian broadcasting system set forth by Parliament in the Broadcasting Act. Section 3(d), which many regard as the heart of the Act, declares that the programming provided by each broadcaster must use "predominantly Canadian creative and other resources".

It was hoped by the CRTC, as it had been hoped by its predecessors, that by requiring the production of a significant amount of Canadian programming, Canadians would in time, attain a higher degree of professional competence in the different types of television programming. This, in turn, would result in a wide range of high-quality, Canadian-produced programs which would be enjoyed by significant numbers of Canadian viewers in all broadcasting time periods including peak viewing hours.

Experience to date, however, suggests that the current regulations have not achieved these goals. This is not to say that there have not been successes under the present system: news and information programming, both at the network and the local level, have been notable in their achievements, as have the more traditional Canadian presentations of activities such as professional sports.

But there have also been obvious shortcomings, most evident in the choices made by Canadians in their viewing of English-language entertainment programs. Recent evidence suggests that at least 68% of the total viewing of English-language programs done by the average Canadian is devoted to watching foreign-produced programs. When news, public affairs, and professional sports is removed, 90% of viewing is devoted to foreign-produced entertainment programs. With the exception of the Canadian Broadcasting Corporation, Canadian English-language broadcasters offer Canadian audiences virtually no Canadian entertainment programming in peak viewing periods and next to no Canadian drama — light or serious — at any period in their schedules. It should be noted that this is largely a phenomenon in English-language broadcasting; the situation is not as serious in regard to French-language programs where large audiences are attracted to Canadian French-language entertainment programs. However, the Commission considers that there is still a need for continuing improvement in French-language programs.

The commission is acutely aware that broadcasting is conducted in a constantly changing, competitive environment. Since 1970, cable television has both threatened and strengthened the Canadian television broadcaster. In that time, the number of cable households has increased by close to 300%, with the result that more Canadians than ever have a far greater choice of both Canadian and foreign signals than they had a decade ago. In addition, the Commission has licensed additional Canadian television services which have further added to the choice of programming and to the competitive factors of the marketplace. Other technological and programming developments presently in the infant or experimental stage will create increased opportunities for television broadcasters, but will no doubt require some adaptation to change on their part.

It is in this changing environment that the Commission is reviewing the adequacy of the present Canadian content television regulations to bring about the increased viewing of Canadian programs. The Broadcasting Act requires that the system be "varied and comprehensive" and that the programming provided by each broadcaster "should be of high standard, using predominantly Canadian creative and other resources". The Act does not, however, specify any particular mechanism for achieving this objective. Quantitative regulations represent but one of many possible approaches to Canadian content regulation. The Commission wishes to receive any proposals for possible revision of the exising regulations that broadcasters or the public wish to bring to its attention. What is important is that any such proposals be directed at providing for the production of a wide range of high quality Canadian-produced programs to be enjoyed by significant numbers of Canadian viewers in all broadcasting time periods and that they be responsive to the changing technological environment.

To assist parties in making their submissions, the Commission directs their attention to the following questions:

1. Should Canadian content regulations apply evenly to all broadcasters? It has been argued, for example, that large, urban stations have the resources to undertake more responsibilities than smaller stations.
2. Should content requirements be broken down into categories? Is it realistic to expect small stations to produce entertainment programs in addition to local news and public affairs? What should be the programming role oa local licensee in its community? What should be the role of the national networks?
3. Would the objectives of Canadian content provisions be more likely to e achieved by attaching specific conditions of licence to each broadcasting licensee rather than to rely upon generally applicable minimum regulations? Should the two approaches be complementary or substitutes for each other?
4. At present, the Canadian content requirements are not the same for pubic and private licensees; should this differentiation continue?
5. Would a points system, which gives more credit to certain categories of programs or to more expensive types of productions, provide more appropriate incentives?
6. Would a Canadian content system based on a percentage of revenues devoted to Canadian production be appropriate?
7. Would additional resources be made available for the production of Canadian programs if the commercial content regulations were changed to permit aditional commercial messages in foreign programs, or otherwise vary the amount of commercial content permitted in programs?
8. Since the Canadian broadcasting system is proclaimed as a "single system" in the Broadcasting Act, should there be Canadian content rules applicable to the specialized programming services provided by cable licensees? Are there other approaches whereby the cable television element can contribute to the maximization of Canadian program production and exhibition?
9. Would there be better scheduling and more significant Canadian programming presented in prime time if Canadian content requirements were limited to prime time?
10. Should the calculation of Canadian content be changed from the present 12 month period to shorter periods to ensure significant levels of Canadian programs in all seasons of the year?
11. To what extent should co-productions with foreign partners be encouraged? What features and consequences of such co-productions are desirable? Undesirable?
12. Should special recognition or special status be given television programs produced either in other Commonwealth countries or in France?

The points outlined above, as a basis for discussion, are not exhaustive. The Commission urges members of the public and the broadcasting industry to express their views about their television broadcasting system as it relates to Canadian programming. Written submissions should be filed with the Secretary-General of the Commission on or before May 15, 1980. Following the receipt of submissions, the Commission will announce details of a Public Hearing in connection with this matter.

Write to: Secretary General,
CRTC
Ottawa, Ontario.
K1A 0N2

J. G. Patenaude,
Secretary General.

APPENDIX 1

Excerpts from Televsion Regulations

Non-Canadian Programmes

6A. (1) Subject to subsection (9), during the twelve month period commencing October 1st in each year, the average amount of broadcast time devoted by any station or network to non-Canadian programmes shall not,

(a) between the hours of 6:00 a.m. and midnight, exceed 40 per cent of the total broadcast time of that station or network; or

(b) between the hours of 6:00 p.m. and midnight,

(i) in the case of a station or network operated by the holder of a public licence, exceed 40 per cent of the total broadcast time of that station or network, or

(ii) in the case of a station or network operated by the holder of a private licence, exceed 50 per cent of the total broadcast time of that station or network.

Sub-section (2) and (3) revoked.

(4) Where a programme is produced outside of Canada and the audio portion there of is converted to either English or French by a process of lip synchronization done in Canada, one-quarter of the programme time shall be deemed to be Canadian.

(5) The Commission may deem any programme or series of programmes, or any co-production, joint production or programme involving agreements for the reciprocal broadcasting of programmes some of which are Canadian, to be a Canadian programme or series of programmes.

Sub-section (6) and (7) revoked

(8) Where, in the calculation of the time devoted by a station to non-Canadian programmes that are broadcast between the hours of 6:00 p.m. and midnight, inequities arise among station operators as a result of their stations being located in differing time zones, the Commission may vary the application of this section.

(9) Where a station operator is able to demonstrate to the satisfaction of the Commission that the application of this section would result in a significant reduction in the quality and diversity of program services within the area normally served by his station, the Commission may vary the application of subsection (1).

(10) For the purposes of this section, the broadcast time devoted to a program shall be deemed to include any time devoted to advertisng material that is

(a) included within the program;

(b) inserted in breaks within the program; or

(c) between the end of the program and the beginning of the following program.

OTTAWA, DECEMBER 31, 1979

SHOP EASY

ECONOMY PACK DILL PICKLES
BICKS 32 fl. oz. jar **98¢** (909 ml)

Govt. inspected • Fresh
whole frying chicken
UTILITY GR. lb. **78¢**

Govt. inspected
frying chicken halves
lb. **99¢**

GOVT. INSPECTED • FRESH CUT UP
frying chicken lb. **99¢**

Meteor Frozen 1.5 kg pkg.
beef burgers **4.79**

PREVIOUSLY FROZEN
dinner sausage
Random weights lb. **1.19**

Gov't Inspected Canada Gr. A Beef
boneless rump roast lb. **2.59**

BUDGET BRAND
sliced side bacon 1 lb. pkg. **99¢**

FLETCHERS
bologna
By the piece lb. **89¢**

GOV'T INSPECTED NEW ZEALAND • FROZEN
lamb leg
Whole or Butt Portion lb. **1.89**

GOV'T INSPECTED NEW ZEALAND • FROZEN
lamb shoulder roast
Square cut lb. **1.29**

SKINNED and DEVEINED
sliced beef liver
Previously Frozen lb. **1.59**

FLETCHERS • SLICED
chicken loaf 16 oz. pkg. **1.49**

GOVT. INSPECTED CANADA GR. A BEEF
whole round steak
BONE IN lb. **2.39**

HUNT'S TOMATOES
Whole, Stewed, Crushed
14 fl. oz. tin (398 ml) **59¢**

KRAFT CHEESE SLICES
PROCESSED SINGLES
2 lb. pkg. (907 g) **3.79**

KRAFT SALAD DRESSING
MIRACLE WHIP
500 ml jar **98¢**

NIAGARA ORANGE JUICE
Frozen from Concentrate
12½ fl. oz. tin (355 ml) **75¢**

TOMATO SOUP
HEINZ
10 fl. oz. tin (284 ml) **4/99¢**

PAPER TOWELS
WHITE SWAN-ASSORTED
2 roll pkg. **1.19**

MARGARINE
KRAFT PARKAY
3 lb. pkg. (1.36 kg) **2.09**

Bathroom Tissue
Swansdown White 4 roll pkg. **1.19**

TOMATO PASTE
HUNT'S
5½ oz. tin (156 ml) **2/79¢**

DEEP BROWN BEANS
WITH PORK or TOMATO SAUCE LIBBY'S
14 fl. oz. tin (398 ml) **2/99¢**

CREAM CORN
ROYAL CITY FANCY
14 fl. oz. tin (398 ml) **2/99¢**

SPAGHETTI
in Tomato Sauce LIBBY'S
14 fl. oz. tin (398 ml) **2/99¢**

ALPHAGETTI
in Tomato Sauce LIBBY'S
14 fl. oz. tin (398 ml) **2/99¢**

LONG SPAGHETTI
CATELLI
2 kg pkg. **1.99**

CUT MACARONI
CATELLI
2 kg pkg. **1.99**

TOMATO SAUCE
HUNT'S REGULAR
14 fl. oz. tin (398 ml) **2/99¢**

TOMATO SAUCE
HUNT'S ITALIAN STYLE
14 fl. oz. tin (398 ml) **59¢**

PLAIN YOGURT
FOREMOST or PALM
500 g carton **63¢**

FRUIT YOGURT
FOREMOST or PALM
500 g carton **69¢**

GRANOLA BARS
NEILSON'S ASSORTED
9 oz. pkg. (255 g) **1.19**

RAINBOW SERVIETTES
SWANSDOWN
Pkg. of 180 serviettes **1.19**

CALIFORNIA CHOICE
NAVEL ORANGES 5 lb. bag **99¢**

CALIFORNIA
NAVEL ORANGES
Size 138 Consumer Pack 12 lb. box **2.99**

JUMBO SUNKIST
ORANGES
Size 72s lb. **29¢**

ARIZONA PINK
GRAPEFRUIT 5 lb. bag **99¢**

ARIZONA MARMALADE
ORANGES 3 lbs. **99¢**

SUNKIST
TANGERINES 3 lb. bag **99¢**

DRY DOG FOOD
NO NAME
10 kg bag **5.29**

JELLY POWDERS
NO NAME
Strawberry, Raspberry, Lime
6-oz. pkg. (170 g) **2/69¢**

STRAWBERRY JAM
NO NAME, WITH PECTIN
24-fl.-oz. jar (680 ml) **1.19**

APPLE SAUCE
NO NAME Choice
14-fl.-oz. tin (398 ml) 2 tins **79¢**

WHOLE TOMATOES
NO NAME Choice 14-fl.-oz. tin (398 ml) **2/89¢**

WHOLE MUSHROOMS
NARCISSUS
10 fl. oz. tin (284 ml) **75¢**

VEGETABLE SOUP
HEINZ
10 fl. oz. tin (284 ml) **3/79¢**

PREMIUM CRACKERS
CHRISTIES PLAIN or SALTED
900 g pkg. **1.69**

ICE CREAM
FOREMOST or PALM
1 litre carton **1.09**

SLICED STRAWBERRIES
FROZEN YORK FANCY
15 oz. pkg. (425 g) **89¢**

FISH and CHIPS
FROZEN, RUPERT FAMILY PACK
30 oz. pkg. (850 g) **1.98**

SUPER FRIES
FROZEN McCAIN
2-lb. pkg. (907 g) **89¢**

PRICES EFFECTIVE WED., JAN. 9th to SAT., JAN. 12th

STORE LOCATIONS:
Shelbourne Plaza • Cadboro Bay Village • Colwood Plaza
2187 Oak Bay Ave. • 230 Cook St. • Maverick Market, 880 Esquimalt Rd.
Sunday Store Hours: 10 a.m. to 5 p.m. (Oak Bay Closed Sundays)

We Reserve the Right to Limit Quantities

CLASSIFIED ADVERTISING

Vancouver Island's Largest Shopping Centre in Print

386-2121
Monday through Friday 8 a.m. to 6 p.m.
Saturday 8 a.m. to 5:30 p.m.

CLASSIFIED ADVERTISING RATES

All rates quoted are for insertion in both the Daily Colonist and Victoria Times.

SPECIAL PRIVATE PARTY WORD RATES
10 word minimum
1 or 2 days
15c per word per day
3 to 5 consecutive days
12c per word per day
6 consecutive days or more
10c per word per day

Real estate, mobile home, rental, clubs, organizations and business advertising does not qualify for these rates.

GENERAL WORD RATES
10 word minimum
1 or 2 days
19.75c per word per day
3 to 5 consecutive days
16.00c per word per day
6 or more consecutive days
13.75c per word per day

SEMI-DISPLAY LOCAL RATES
Any advertisement which varies from 6 pt. regular classified style shall be considered semi-display.
14 agate lines per column inch.
1 or 2 days
71.50c per agate line per day
3 to 5 consecutive days
64.50c per agate line per day
6 or more consecutive days
57.25c per agate line per day

NATIONAL AND OUT OF PROVINCE RATE
Regular Classified 20c per word.
Semi-Display 75c per agate line.
14 agate lines per column inch.

BIRTH NOTICES
Up to 30 words $4.00
Each additional word 15c

DEATH NOTICES, MEMORIAL NOTICES AND CARDS OF THANKS
61.50c per count line per day
3 consecutive days
53.25c per count line per day

PRIVATE BOX NUMBERS
$3.50

Contract rates for local businesses available on request.

DUNCAN OFFICE

Advertising, Circulation, Editorial and General Information,
746-6181.
109 Ingram St. V9L 1N8

TERMS OF PUBLICATION

F.P. Publications (Western) Limited shall not be liable for non-insertion of any advertisement beyond the amount paid for such advertisement.

In the event of error occuring the liability of F.P. Publications (Western) Limited shall not exceed the charge for the space actually occupied by the item in question.

All claims of error in publication shall be made within 12 hours thereafter and if not made shall not be considered. No claim will be allowed for more than one incorrect insertion not for errors not affecting the value of advertisement.

All estimates of cost are approximate. Advertisers will be charged with space actually used.

All advertising copy will be subject to the approval of the Victoria Press, who reserve the right in its sole discretion to classify, reject or insert copy furnished.

All advertisements must comply with the British Columbia Human Rights Act. This act states no advertisement may state or imply a preference, limitation or specification on the basis of an applicant's race, religion, colour, marital status, ancestry, place of origin, age; or sex (unless the matter relates to the maintenance of public decency AND prior approval has been obtained through the Human Rights Branch).

While every endeavor will be made to forward replies to box numbers to the advertiser as soon as possible, we accept no liability in respect of loss or damage alleged to arise through either failure or delay in forwarding such replies, however caused, whether by negligence or otherwise.

NOTICE OF COPYRIGHT

Full complete and sole copyright in any advertisement produced by F.P. Publications (Western) Limited is vested in and belongs to F.P. Publications (Western) Limited, provided, however, that copyright IN THAT PART AND THAT PART ONLY of any such advertisement consisting of illustrations, borders, signatures or similar components which is, or are, supplied to Victoria press by the advertiser in the form of reproduction proofs, veloxs, engravings, etc., and incorporated in said advertisement shall remain in and belong to the advertiser.

CIRCULATION INFORMATION

The Daily Colonist 383-4111
Victoria Times 382-3131

Wherever carrier service is maintained, $4.50 per month.

By mail — Vancouver Island and Gulf Islands, $7.00 per month, $20.00 per 3 months, $40.00 per 6 months, $80.00 per year. Rest of Canada, $8.00 per month, $22.50 per 3 months, $45.00 per 6 months, $90.00 per year.

Outside Canada, $20.00 per month, $240 per year.

BY MAIL
Saturday Times Only
Sunday Colonist Only
Canada 60 cents per copy, $30.00 per year.
Outside Canada, $1.10 per copy, $55.00 per year.

The Daily Colonist Second Class mail registration No. 0516.
Victoria Times Second Class mail registration No. 0625.

ISLAND REPRESENTATIVES

Duncan, Chemainus— Mr. HILTON HOLT	746-6181
Nanaimo	758-9633
Lake Cowichan	749-6206
Port Alberni— Mr. Fred Suhr	723-8312

CLASSIFICATION INDEX

VITAL STATISTICS
1 Births
8 Cards of Thanks
308 Cards of Thanks
305 Deaths and Funerals
312 Florists
310 Funeral Directors
309 In Memoriams
313 Miscellaneous
311 Monuments

NOTICES
14 Announcements
16 Catering, Banquets and Reception Rooms
15 Coming Events and Meetings
20 Lost and Found
18 Places to Visit

EMPLOYMENT
28 Employment Service
21 Help Wanted — General
22 Office Help
26 Part Time — Temporary Help
24 Sales Persons and Agents
30 Situations Wanted
23 Skilled Trades
25 Teachers

BUSINESS SERVICES
36 Services Directory

PERSONAL SERVICES
33 Bands, Musicians and Orchestras
40 Business Personals
43 Dancing
42 Education
41 Legal Services
71 Music Teachers
39 Personals
34 Pre-Recorded Music
32 Trade Schools
38 Travel

MERCHANDISING
83 Aircraft
117 Antiques and Arts
78 Bicycles
80 Boats and Marine
65 Building Supplies
93 Cameras, Supplies and Photo Finishing
127 Chicks, Poultry, Hatching Eggs, Supplies
101 Children's Miscellaneous
116 Coins and Stamps
135 Farm Implements
60 Fuel
97 Furniture
105 Garage Sales
120 Garden Supplies
99 Groceries, Meats and Produce
95 Heating & Fireplaces
130 Heavy Equipment and Machinery
128 Livestock, Supplies and Events
96 Major Appliances
100 Miscellaneous for Sale
103 Miscellaneous Wanted
109 Miscellaneous to Rent
77 Motorcycles
70 Musical Instruments
125 Pets and Supplies
92 Sporting Goods
81 Sailboats
94 Store and Office Furniture and Equipment
115 Swaps
63 Timber
98 TV, Stereo, Radio Sales and Service
112 Wanted to Rent, Miscellaneous

AUTOMOTIVE
155 Automobile Financing and Insurance
164 Auto Body and Painting
168 Campers, Trailers and Motor Homes
166 Cars and Trucks Wanted
150 Cars for Sale
148 Lease Vehicles
149 New Car Directory
160 Parts, Accessories and Service
151 Sports, Import Cars
158 Tires
154 Trucks, Buses and Vans
156 U-Drive and Auto Washing

ACCOMMODATION
185 Convalescent and Rest Homes
175 Hotels
178 Summer Homes, Cottages and Resorts
181 Tourist Accommodation

RENTAL
201 Apartments to Rent, Furnished
200 Apartments to Rent, Unfurnished
203 Apartments Wanted
206 Duplexes to Rent
207 Duplexes Wanted to Rent
202 Furniture to Rent
215 Halls, Warehouses, Stores and Offices to Rent
197 Housekeeping Rooms to Rent
199 Housekeeping Rooms Wanted
211 Houses to Rent, Furnished
210 Houses to Rent, Unfurnished
212 Houses Wanted to Rent
190 Room and Board
191 Room and Board Wanted
193 Rooms to Rent
194 Rooms Wanted
204 Shared Accommodations

FINANCIAL
155 Automobile Financing and Insurance
233 Mortgage Loans and Insurance
234 Mortgages for Sale
230 Personal Loans and Insurance
235 Wanted to Borrow

REAL ESTATE
280 Acreage for Sale and Wanted
240 Business Opportunities
241 Business Opportunities Wanted
247 Commercial or Industrial Properties
258 Condominiums
253 Country Homes and Properties
270 Exchange Real Estate
290 Farms for Sale and Wanted
263 Garages for Sale, Rent, Wanted
293 Gulf Island Properties
250 Houses for Sale
265 Houses Wanted to Buy
295 Listings Cancelled
268 Listings Wanted
271 Lots for Sale
294 Mainland and Out-of-Province Properties
169 Mobile Homes and Parks
273 Property for Sale
274 Property Wanted
244 Revenue Property
245 Revenue Properties Wanted
259 Townhouses
285 Up-Island Properties
256 Waterfront Properties

1 BIRTHS

DAY - Born to Dorothy and Allan, a boy, Spencer Grant, 7 lbs. 13 ozs., Jan 6, 1980. Special thanks to Dr. Linda Patry and VGH Maternity Staff. Proud grandparents Mr. and Mrs. G.L. Murrell and Mrs. E. Day.

KELSO — Born to Don and Rosemary, a girl, Karen Lynn, 8 lbs. 10 ozs. on January 4, 1980. Special thanks to Drs. Michael Bassett and James Colwill, Lamaze instructor Cheryle Goddard and the fantastic maternity staff at Victoria General Hospital. Insured.

THOME - Born to Don and Faye, a son, Jordon Randall, 8 lbs. 1 oz. on December 27, 1979. Many thanks to Dr. K. James, and Maternity Staff at Royal Jubilee Hospital. Congratulations to Cathy Tucker winner of Baby Lottery.

VELIKOVSKY — First born to Charles and Vanessa (nee Partridge) a son, Jason Karel, 7 lbs. 13 oz. December 30, 1979. Special thanks — Dr. J. Colwill, Dr. W. Foster and Royal Jubilee staff.

WALSH — Born to Rob and Rose, a boy, Vincent Alexander, 6 lbs. 13 ozs., on January 5, 1980. Thanks to Dr. Ripley, Dennis and staff at Victoria General Hospital. (Insured).

14 ANNOUNCEMENTS

ROY DUCE, ADDRESS UNknown, Capital Drapery and Upholstery Ltd. is holding two of your chairs. Must be claimed within 14 days or will be sold to cover costs.

ANYONE WITNESSING THE altercation at New York New York, Friday, Dec. 21, around 11:30 please contact Victoria Press Box 410

LADIES EXERCISE CLASSES to music, first time free, Monday, Wednesday and Friday mornings, 9:15-10 am. Babysitting available. 479-2445.

15 COMING EVENTS AND MEETINGS

ATHLETICS BINGO CANCELLED
Because of Weather
NEXT BINGO
JAN. 16th

ESQUIMALT SPORTS BINGO
ESQUIMALT LEGION
CORNER ESQUIMALT AND ADMIRALS RD
EVERY THURSDAY
Early Bird 6:45 pm
Free Bus to Town

FLEA MARKET
Sanscha Hall - Sidney.
Pat Bay Hwy and Beacon Ave.
Every Sunday commencing October 7, 9am-4pm. Items new & used - old & modern. Interest for all. Snack Bar. Admission: 25¢. Reservations: 656-3082.

ORFUNS SPORTS CLUB DANCE Saturday January 12 at the White Eagle Ballroom. Open to the public. Singles and couples welcome. Admission by ticket. Available at Hillside Mall. Information 479-9737, 478-6622, 479-6050.

COMMENCING JANUARY 10, Badminton club requires enthusiastic players with medium skills. For more info: 388-9406 after 4pm, Bev or Mel.

SINGLE LADIES AND GENTLEmen, 50 Plus. Invited to Social Evenings second Saturday each month. Ecumenical Action, 382-7122, 9-12 am.

UKRAINIAN NEW YEARS DINner and dance, Saturday, January 12. Ukrainian Cultural Centre. Tickets, 477-9880 or 477-0204.

NOTE DATE, ART RENTAL, Art Gallery, Greater Victoria, 1040 Moss Street. Monday, January 14, 1-3:30 and 7:30-9.

WANT TO SHOW YOUR CAT? Cat Show entries close January 15, 1980. 478-1636.

16 CATERING, BANQUETS and RECEPTION RMS

GARCIA'S
Mexican and International Cuisine
104-1551 CEDAR HILL X RD.
(in the Cedar Hill Mall)
Planning an Office Party Banquet or Special Function?
Call us at 477-7744
Banquet Facilities
For up to 100
ample covered parking

GEORGE'S BAVARIAN BANQUET FACILITIES
1021 Pandora 383-7121
INTERNATIONAL CUISINE
3 DINING ROOMS AVAILABLE
SMALL OR LARGE PARTIES
Up to 150 Seating Capacity
ENTERTAINMENT
AVAILABLE ON REQUEST

20 LOST and FOUND

DID ANYONE PICK UP A large black and white Husky/Collie dog from White Rd/Veyanesse in Central Saanich on Monday January 7th about 7-7:30 pm? Please call 652-4794 evenings or 477-6911 local 4410 days.

CHILDREN'S PET LOST IN MAcauley School area. Buffy is female Dashund, spade, light brown with white markings wearing a choke chain. Please call 382-7003 if you know where she is, the children miss her dreadfully.

MISSING FROM SUNRISE MObile Sweeping, Cornwall St. Victoria. 1971 Ford F250 pickup, Licence 4507GF, yellow with business name and number on side of doors. Call 386-8152.

REWARD FOR INFORMATION leading to the whereabouts and/or safe return of dark, male Siamese cat. Lost Christmas day Cedar Hill-Reynolds area. 592-2728.

FOUND: AT CORNER OF Douglas and Hillside small beige dog with 3 legs. Possibly terrier/poodle cross. 381-5883 after 5.

LOST: BLUE NYLON HAVORsack contained Armstrong Flute and Instamatic camera on Sunday, January 6th. Call Peter collect 732-1941.

LOST: MALE SHELTIE (MINAture Collie), Duncan area, December 18th. Reward. 112-746-4081.

LOST PARADISE STREET, 2 weeks, friendly black male cat, white flea collar, 385-1772

LOST GENTLEMANS GOLD diamond ring, Cedar Hill Golf Club parking lot or Carnation Ave. Reward. 595-8363.

20 LOST and FOUND

LOST: MALE CAT, GRAY WITH black stripes, chin stripe and white chest patch. 912 Selkirk. Reward. 385-2710.

LOST: GOLD STARBURST PENdant with opals at Oak Bay Rec center in ladies changing room Reward. 477-0790.

LOST: FEMALE LABRADOR pup about 7 months old with white star on chest in Davida-Tillicum area. 384-4808 after 5.

FOUND: SMALL FEMALE Sealpoint Siamese, 5800 block Pat Bay Highway. 388-3136 days, 652-9966 evenings.

FOUND: YOUNG MALE CAT white with brown Tabby spots in Beaver Home Centre vicinity. 474-1956.

LOST: SEAL POINT MALE CAT, vicinity Fort and Pandora or SPCA, Napier Burnside. Reward. 592-9546

LOST: SAMOYED X MALE dog, small, blondish in colour, answers to Sookie. $25. reward. 382-4094.

FOUND COWICHAN INDIAN Sweater, switched at Tiffany's Saturday night. Reward for own. Call 382-4956.

LOST: YOUNG, MALE IRISH Setter, Port Alberni vicinity. Reward. 112-723-2942.

FOUND IN THE SHELBOURNE Plaza, contact lenses in white plastic case. 383-8744.

FOUND SUNDAY ON MT. TOLmie, watch, owner identify. 477-3727.

LOST: BEIGE PURSE CONtaining money, library card. 656-2087 or 592-9498.

LOST: GOLDEN LAB CROSS pup, answers to Digger, Devonshire-Ellery area. 383-1661.

FOUND: NEAR SWARTZ BAY, Doberman, 1 year old male. Clipped ears and tail. 388-6657

LOST: ON OLIVER ST., LADYS black velvet jacket in green garment bag. 383-1851. Reward.

LOST: ENGLISH POINTER IN Witty's Lagoon area. Reward. 478-3976.

LOST: GLASSES IN BLACK case on Mt. Tolmie, reward. 387-3072.

FOUND: YOUNG GINGER Persian cat, white flea collar, KMart area. 477-5677

LOST: LADIES GOLD WRIST watch, dark blue face at the Bay, Jan. 8. 595-8697.

LOST: SUNDAY, ON MT. TOLmie, Canon movie camera. 595-1852.

LOST: SILVER BRACELET, open work design. 592-2271.

LOST: MAN'S BLACK WALLET, reward offered. 652-3534.

LOST 18' SAILBOAT, OAK BAY area. 598-3020.

21 HELP WANTED GENERAL

ADVERTISEMENTS IN THIS CLASSIFICATION MUST COMPLY WITH THE BRITISH COLUMBIA HUMAN RIGHTS ACT

Assistant complex managers required. Mature couple wanted for one of Victoria's most prestigeous buildings. Must have previous experience and proud references. 388-5332.

SPECIAL HOME REQUIRED
An immediate home placement is required for a very demanding 12 year old boy. The placement will be based on 3 month contracts over a 2 year period. The contract fee for service is $700 per month plus a maintenance rate for the childs needs. Basic requirements include:
-ability to offer a structured daily routine
-working with social worker and school in short and long term planning
-no children under 18 in home
Parenting experience an asset. Interested persons please call A.L. Pearce or J. Sim, 598-5121, 9:30-4:30, Monday-Friday or write with resume to Therapeutic Homes Section, Ministry of Human Rescources, 1627 Fort Street, Victoria, V8R 1H8.

B.C. WILDLIFE FEDERATION
requires
PART-TIME EDITOR
for quarterly NEWSLETTER. Must be experienced in editing copy, writing headlines, selecting and scaling illustrations and final layout for printer. Remuneration negotiable. Apply to: Editor, 1176 Dominion St., Kamloops, B.C. V2C 2Y7.

JOBS JOBS JOBS
Excellent position open for persons to work out of local office of nation-wide corporation. No experience necessary. Age no barrier. You will be trained thoroughly. We will discuss incentives, profit sharing and annual bonuses.
TOP PAY POSSIBLE
If you want a steady & secure future & can start immediately.
381-2121
9am to 3pm

NURSE
No weekends! Exciting challenge for RN interested in councelling and nutritional balance. Delightful clinic setting. Full time position. Daytime hours, Monday thru Friday. A unique opportunity for highly motivated individual seeking professional reward. Salary plus bonus. Call Ms. May 384-7177.
WEIGHT LOSS CLINIC

ACCOUNTING CLERK
Victoria Press has an immediate opening for an Accounting Clerk. Duties will include the handling of cash, customer enquiries, invoicing of accounts and the processing of payments. Salary range for this position is $227-267 per week. Excellent fringe benefits provided. Interested applicants may forward a written resume stating education, work experience to: Sylvia Currie, Victoria Press, 2621 Douglas St, Victoria, BC, V8W 2N4.

EXCELLENT OPPORTUNITY
For right person to build a satisfying prestige, lifetime career. Potential earnings $12,000 to $30,000 per annum. Experience in selling not essential as full training given. Are you ambitious, energetic, intelligent? If you are and have integrity then you owe it to yourself to investigate this offer. Phone Jeoff Chamberlain 479-8297.

21 HELP WANTED GENERAL

ADVERTISEMENTS IN THIS CLASSIFICATION MUST COMPLY WITH THE BRITISH COLUMBIA HUMAN RIGHTS ACT

CLOTHING SALES REPRESENTATIVE requires assistant, must enjoy working independantly. Duties include stock taking, forcasting sales, writing up orders, filing and posting invoices. Must be neat and accurate. Must have car. Please send resume to Victoria Press Box 476

RESIDENT CARETAKER MANAGER
23—1-Br. apt., no children, easy maintenance, approx. 3 hrs. per day. Ideal for retired or semi-retired couple. British American Realty Ltd. 385-1431 — 947 Fort St., Victoria.

HARRISON FABRICS IS ACcepting applications for full time and part-time clerks. Applicant should be mature, have sewing knowledge and have experience in dealing with the public. Apply 1650 Hillside Avenue between 9 and 12 noon, Monday through Friday.

FOUR PEOPLE REQUIRED
We need four additional people with cars immediately. Part-time positions available also. For appointment, call 388-7325.

Companion Wanted
Older woman who already has a job and would like own bedroom in return to look after widow, evenings and weekends. Victoria Press, Box 408

EUROPEAN SPA
Instructor wanted for mens department. Full time. Experienced preferred. Sales knowledge. Fitness oriented. Salary and commission. Apply in person 1570 Hillside between 10pm and 5pm.

DIAL A BOTTLE
Steady employment for drivers with small cars, over 19, neat in appearance. Cash commission. 386-2743.

WINDOW CLEANER
Experienced for ladder work, up to 3 floors, permanent employment. Victoria Press Box 431

NURSE'S AIDES
Full and part time needed for large intermediate care facility. Experience in the care of the elderly required. Phone 388-6457 for interview appointment.

FULL TIME EXPERIENCED service station attendant, neat in appearance, with good working attitude. Apply in person with written resume to M & M Esso, 308 Menzies.

EXPERIENCED MAINTEnance person required for full service motor inn. Full time position requiring pool maintenance plus general duties. Apply in person 310 Gorge Road East.

BABYSITTER REQUIRED after school for two children, 3-6 hours daily, Tuesday to Friday. My home preferably, Glen Lake area. Daycare sponsored. Leave message at 478-1058.

DIETARY AIDE
Large intermediate care facility. Previous experience in food service. Responsible for all aspects in dietary work. Phone 388-6457 for appointment.

REQUIRED IMMEDIATELY 10 persons for telephone soliciting, day and part time evening work available. Salary plus bonus. Students welcome. Call 386-3331

VOLUNTEERS NEEDED TO spend time with a handicapped person, no previous experience necessary. We will train. Citizen Advocacy, 385-7121.

MIDDLE AGED COUPLE AS caretakers for hall. No children, suite provided. Reply White Eagle Association, 5054 Catalina Terr, Victoria, V8Y 2A5

RESPONSIBLE MATURE COUPLE for 27 suite apt. building. Must be good handyman apply with full resume to Victoria Press Box 383.

RECORD STORE REQUIRES experienced cashiers who are accurate, quick and can learn procedures easily. Victoria Press Box 448.

MATURE PERSON WITH practical nursing experience required in ladies resthome Monday to Friday mornings 7-11. References. 384-3134.

OVERNIGHT SITTER REquired immediately, 3-4 nights per week. Single parent with one child welcome. $10 plus bus fare and breakfast. 595-3294.

PERMANENT PART TIME telephone solictor. 2 shifts available, 9-2:30 or 5-9 pm. Hourly wage plus incentive program. Call 382-5433.

HANDICAPPED COUPLE need homemaker to live in. Salary negotiable. University-Mt. Tolmie area. Students eligible also. 384-8982

RELIABLE BABYSITTER REquired, Gianford school area, my home, after school and some weekends, must be 16 or over. Evenings 479-0535.

SKETCH ARTIST
To work in local sign shop. Victoria Press Box 356.

WANTED MATURE EXPERIenced waiter/waitress for night shift. Apply in person, Scotts Restuarant.

EXPERIENCED WOOL PRESser needed at Individual Dry Cleaners. Apply at 1602 Fort Street, ask for Mr. Porter.

RECORD STORE REQUIRES full time sales person experienced in taking inventory. Victoria Press Box 448.

STEADY OUTDOOR WORK with occassional nanny duties, $100 plus per week. Relocate, starting March 1st. 112-749-6124

OCCASIONAL SITTER NEEDed for 2 school age children, Doncaster and Simpson Sears area. 595-3729.

WANTED: DEPENDABLE woman to babysit 1 year old. Weekday afternoons in Terrace Ave. Rockland district. 598-9847.

LOVING BABYSITTER NEEDed for 16 month boy, occassional days, Marigold area, your home. 479-6091

MATURE PERSON REQUIRED for long term care of 2 year old in my home, Monday-Friday. Call 595-7963 after 5.

EXPERIENCED SHORT order cook. Apply in person to Guvnors Pancake House, 712 Yates.

WANTED: RN GRAD OR LIcenced practical nurse, for two 3-11 and two 7-3 shifts, 2 days each. Phone for appointment 383-7814

EXPERIENCED WAITress/waiter for the Ambrosio Restaurant, full time. Apply in person 3945 C Quadra.

EXPERIENCED waitress/waiter required full-time. Apply in person to: 707 Pandora Ave.

WANTED, EXPERIENCED APprentice and hair dresser for part-time work. Image Hair Studio, 388-4314.

LIVE-IN BABYSITTER, 5 DAYS a week, wages negotiable. 748-8906.

STUDENTS REQUIRED FOR part-time evening work. Call Mr Harton, 388-6660.

HAIRDRESSER WANTED full or part-time, Sidney. 656-1717 or 652-1647.

EXPERT CARETAKER—MANager, 65 ste. 592-7678.

21 HELP WANTED GENERAL

ADVERTISEMENTS IN THIS CLASSIFICATION MUST COMPLY WITH THE BRITISH COLUMBIA HUMAN RIGHTS ACT

CHRISTIAN ORGANIZATION seeks daycare director. Duties include administration, directing and developing program, supervising staff and volunteers, working with parents and community resources. Expect E.C.E. or childcare training. Salary commensurate with experience. Apply Personnel, Bishop Cridge Centre, 27 Hayward Hts. Victoria.

CATTLE RANCH AT INVERMERE, B.C.
Requires couple to manage and care for 11,000 acre ranch. Must be experienced in calving, irrigation and machinery. References essential. Trailer home and utilities, plus $900 per month. More if experience warrents. Apply to 205-3400 Douglas St., Victoria, B.C. 382-4274

EXPERIENCED HAIR DRESSer needed for busy beauty salon in Oak Bay. Full time. 598-2922.

EARN MONEY IN YOUR OWN home accounting. Write 202-443 Superior.

BABYSITTER REQUIRED, 2 children, Sidney area. 656-5079.

22 OFFICE HELP

ADVERTISEMENTS IN THIS CLASSIFICATION MUST COMPLY WITH THE BRITISH COLUMBIA HUMAN RIGHTS ACT

MEDICAL RECORDS CLERK III
Under direction of the Medical Records Librarian, the Clerk III will complete A/S forms for B.C. Hospital Programs, plus coding and abstracting according to ICD-9-CM Coding Instructions.

Successful applicant must have H.R.T., A.R.T., or equivalent, minimum 45 w.p.m. typing and at least one years experience in a Medical Records Department.

Excellent fringe benefits as per current Hospital Employees Union Collective Agreement. Starting monthly salary of $1,001.50 (1979).

Applications with references accepted until January 25, 1980 incl. to:

Director of Personnel
ROYAL JUBILEE HOSPITAL
1900 Fort Street
Victoria, B.C.
V8R 1J8

MEDICAL RECEPTIONIST
Busy pediatric office requires full time person by February 1st to work 10 am-6 pm. Duties to include: phone, patient organization, MSP billing, some general office functions. Qualifications: preferably RN with pediatric experience, working knowledge of MSP, ability to cope with noise and commotion. Salary negoitable depending on experience. Reply in confidence to Victoria Press Box 479.

ACCOUNTS CLERK I REquired by the Business Division of Camosun College to perform a variety of accounting/clerical duties under the direction of the book store manager. Qualifications: Grade 12 or equivalent, plus at least six months prior accounting experience. Good arithmetical skills and the ability to work with general public and college staff. Salary $406-$443 biweekly. Please submit written resume to The Bursar, 1950 Lansdowne Road, V8P 5J2, not later than Monday, January 14.

LONG ESTABLISHED LOCAL company now has a position available on our order desk for a sales oriented person possessing a pleasant personality, cheerful telephone manner, neat and legible hand writing, speed and accuracy with a calculator, some typing skills plus the ability and desire for top performance. Duties are varied with the primary concern being the serving of our customers requirements and inquires. Please reply to Victoria Press Box 478 with resume and/or references.

LEGAL
Experienced conveyancing secretary required to start immediately. Excellent salary of $1200 and up for first rate person.
PRIME PERSONNEL
320-1070 Douglas Street
385-7012

RECEPTIONIST
Glamorous opportunity available for enthusiastic, well groomed person to co-ordinate heavy phones and office procedures in a busy clinical setting. Advancement and opportunity. Must have pleasant phone personality. Downtown Victoria location. Call Ms. Taylor, 384-7177.
WEIGHT LOSS CLINIC

OFFICE CO-ORDINATOR. Must have experience, bookkeeping, record keeping, typing, etc. Will also be required to deal with public in retail furniture sales. Apply in writing, stating health, work experience and salary to Victoria Chair Center, 4500 West Saanich Road, Victoria V8Z 3E9. Appointments arranged, no phone calls please.

MEDICAL OFFICE ASSISTANT required to work closely with people of all ages. Must enjoy working independently and posses a consistantly positive attitude. 32 hours per week. LPN preferred. Send letters of reference and salary requirements with resume to Victoria Press Box 465

A VICTORIA WEEKLY NEWSpaper requires a Person Friday for ad layouts, office duties, reception and some phone solicition. Experience with newspapers an asset. Write to The Oak Bay Star, 1534 Monterey Avenue, Victoria V8R5V4.

CHARTERED ACCOUNTANTS firm requires stenographer-receptionist for full time position. Experience necessary. Salary negotiable. Reply Victoria Press Box 471.

MEDICAL OFFICE ASSISTANT required part time. Previous experience as MOAA, RN or LPN in physicians office advantageous. Reply Victoria Press Box 462.

EXPERIENCED CONVEYance secretary for downtown law firm. Competitive salary. Contact M. Whittaker, Cook Roberts & Whittaker, 385-1411

SECRETARY-RECEPTIONIST, full time position, ability to take shorthand, non-smoker preferred, salary negoitable. 384-8024 for appointment.

FILING CLERK, MEDICAL EXperience preferred. Part time Monday-Friday. Start February. Victoria Press Box 474.

ASSISTANT TO BOOKKEEPER wanted. Give qualifications to Victoria Press Box 472

23 SKILLED TRADES

ADVERTISEMENTS IN THIS CLASSIFICATION MUST COMPLY WITH THE BRITISH COLUMBIA HUMAN RIGHTS ACT

Colour TV Technician
Qualified TV technician needed. Call Homark Sales, 381-5622, 27 Burnside West.

23 SKILLED TRADES

ADVERTISEMENTS IN THIS CLASSIFICATION MUST COMPLY WITH THE BRITISH COLUMBIA HUMAN RIGHTS ACT

UNIVERSITY OF VICTORIA
Department of Physics
requires
TECHNICIAN IV
Immediately

Qualifications: Grade XII education or equivalent. A technical institute diploma, trade qualifications or equivalent. Five or more years' related work experience excluding training time. Thorough theoretical knowledge and highly proficient skill in electronics field. Ability to design, improve and develop technical methods and equipment. Supervisory ability. Ability to work effectively with faculty, staff and students.

Duties: Performs periodic maintenance on delicate electronic equipment; calibrates and repairs broken or malfunctioning equipment; designs and builds complex electronic equipment. Assists students, staff and faculty with projects involving laboratory electronic equipment. May do machining and drafting. Performs other related duties similar in scope and complexity.

Salary: $1504 to $1691 per month.

Apply in person to Personnel Services, Sedgewick Building, University of Victoria, NO LATER THAN FRIDAY, JANUARY 11, 1980.

TECHNICAL OPPORTUNITY
Well established business machine company in Victoria requires an alert energetic young person with some formal training and experience in servicing electronic equipment. Good starting salary and benefits for successful applicant. Send handwritten resume to Victoria Press Box 470.

PERMANENT POSITION FOR certified bench TV technician. Must be dedicated to his work, be able to handle all types of transistor or colour problems. Neat and tidy in appearance and work habits. Quickness and efficiency are essential. Salary negotiable. 383-6083, 652-4262.

WANTED 3 HEAVY DUTY MEchanics. Work in Sooke and live at home. Phone 642-5237 between 9-5.

FULLY QUALIFIED AUTO body repair person. Only the best need apply. Auto Craft Collision, 721 Station Rd.

MEMBERSHIP TRADE OPportunities available. THE BLUE ARMY, 385-7755

STUCCO PLASTERERS, MUST have lathing experience. 478-0945

24 SALES PERSONS AND AGENTS

ADVERTISEMENTS IN THIS CLASSIFICATION MUST COMPLY WITH THE BRITISH COLUMBIA HUMAN RIGHTS ACT

OPPORTUNITY
Why Just Dream of a Vacation? Invest your spare time - Sell AVON COSMETICS near home - and earn money for a dream Holiday. Vacancies now:
GONZALES
SOUTH OAK BAY
HIGH QUADRA
GLANFORD
LAMBRICK
CLOVERDALE
UPLANDS
SWAN LAKE
FERNWOOD
SHELBOURNE
FAIRFIELD
VIC WEST
JAMES BAY
ESQUIMALT
WEST BAY
ROYAL OAK
CALL QUICKLY 384-7345

THE PERMAMENT
3647 SHELBOURNE ST.
LICENSED SALES PEOPLE
We have limited space available for proven professionals. For a CONFIDENTIAL INTERVIEW call Larry Brooks at 477-0141 anytime.

REAL ESTATE I.C. & I. Representative
If you have ever thought of getting into the "big leagues" of our business this may be the very opportunity for which you have been waiting. The successful applicant will have basic knowledge of financial statements, be able to do some travelling and be prepared for the specialized training necessary to qualify for the marketing process of our hospitality industry. A representative is required immediately for urgent assignments in this field. In complete confidence call LORRIE KIRK, 386-2955 or 656-1295 in the evenings. CENTURY 21 Mayfair Realty Ltd.

SALES POSITION
One of Victoria's leading security firms, requires a sales representive in the Greater Victoria area.

The candidate selected will have an excellent opportunity to earn above average remuneration plus early advancement.

You owe it to yourself to investigate this position in a fast growing industry. For further details phone 381-5331.

REALTORS
Thinking of a move? If so, think NATIONAL TRUST. Join a firm with Coast to Coast affiliations as well as strategic local locations. Spacious street level office with ample free parking. Generous commission split with other benefits too numerous to mention here. For an interview call STAN JAMES 382-8101 or res. 592-3740 National Trust Co. Ltd. 3440-A Douglas St.

MEN OR WOMEN
18 OR OVER
Due to expansion we need several youthful persons to begin training in our marketing sales department. No experience necessary, we provide all training. Successful applicants can earn.
UP TO $306 PER WEEK
OR MORE
For Interview Call 381-2121

SECURITY CONSULTANTS
Due to a large expansion 2 sales representitives are needed for security sales. Training and benefits are provided. For a secure and rewarding future call 384-4141, 10-12 only, Monday through Friday.

WANTED IMMEDIATELY salesperson for progressive RV and used car lot. Company demonstrator supplied along with numerous other benefits. Phone 383-3635 for appointment.

24 SALES PERSONS AND AGENTS

ADVERTISEMENTS IN THIS CLASSIFICATION MUST COMPLY WITH THE BRITISH COLUMBIA HUMAN RIGHTS ACT

BLOCK BROS "THE BESTSELLERS" REAL ESTATE
CAREER TRAINING PRODUCES SUCCESS
Block Bros. will train you in sound proven methods enabling you to quickly reach our desired level of success. Successful prestigious salespeople just
DON'T HAPPEN, THEY ARE TRAINED
Call today, interviews by appointment only. (Held strictly confidential).
CALL
"THE BESTSELLERS"
Sidney-Colwood 478-5561
Bob Kershaw
Blanshard 386-3231
Bob Hahn
Shelbourne 477-1841
Bob Callum
Bernie Wilkinson

IMMEDIATE OPENING
LARGE INTERNATIONAL Hard Goods Manufacturing Company
With plants and warehouses in Britain and North America requires immediate association with an aggressive, mature-minded reputable salesperson located in Victoria.
Duties will consist of maintaining good relations with numerous established customers and development of new business. Company will provide every assistance to quickly establish the successful applicant. Candidates should be willing to travel and be prepared to spend limited time away from base town.
For further particulars or to arrange for an interview, phone:
SALES MANAGER
385-6787 Room 359

MONEY
WE NEED MEN AND WOMEN WITH A CAR & NEED TO EARN MONEY. NO LONG TRAINING PERIOD, NO STARVATION. WHILE YOU LEARN. THESE POSITIONS ARE NOW PAYING AN AVERAGE OF:
$382 to $622
PER WEEK
NO EXPERIENCE NECESSARY
WE TRAIN YOU IN YOUR WORK
If you have a neat appearance and can qualify on a test, we will start you on a career that will pay you $382 to $622 a week for only two placements.
See Mr. Pedersen at the Red Lion Motor Inn, 3366 Douglas St.
TESTS START
AT 12:30 P.M. SHARP
WEDNESDAY, JAN. 9
NO OTHER TIMES
NO PHONE CALLS.

DUNSMUIR 388-7868
A New Year is starting. Thinking of a change? We require additional licensed Sales Personnel.
Superior commission splits.
Excellent office facilities.
Convenient location.
Lots of parking.
Experienced helpful staff.
Drop in at 23 West Burnside West or
CALL MR. KEN PORTER AT 388-7868 OR 656-5235 AFTER 5 P.M. FOR DETAILS OF THE REASONS YOU SHOULD JOIN US.

ATTENTION REALTORS
BOORMAN
Investment Co. Ltd.
has openings for two realtors at our convenient Oak Bay Office at 2045 Cadboro Bay Rd., near the Oak Bay Recreation Centre.
PLUS
vacancies for two realtors at our Downtown Office at 612 Fort St.
CONTACT
Ian Boorman at the Oak Bay Office, 595-1535
Jack Boorman, Downtown, 386-7521.
Est. 1933. Succ. to a company Est. 1883.

LIFE INSURANCE COMPANY requires individuals who are self motivated and able to adapt quickly. Training supplied at company expense up to $2000 per month. 479-7174

I AM EXPANDING AND AM looking for enthusiastic couples and singles who would like to earn good money in their spare time and have fun while doing it. Call Ernest at 656-7448 after 5pm.

WANTED: EXPERIENCED SAlespeople to sell brokerage sale and power boats. Contact Bob Barker, Victoria Boat Mart, 383-3324.

PERSONS REQUIRED FOR telephone sales, no experience necessary, will train, excellent remuneration, must be prepared to travel. Call Mr. Harton 388-6660.

$1000 PER MONTH TO TRAIN with Canada's largest life insurance company, please call 382-3145.

SALE PERSON, CLERK TYPist, wanted for full time position, must have good knowledge of music. Apply 565 Johnston.

24 SALES PERSONS AND AGENTS

ADVERTISEMENTS IN THIS CLASSIFICATION MUST COMPLY WITH THE BRITISH COLUMBIA HUMAN RIGHTS ACT

LARGE ESTABLISHED REtail sales company requires experienced salesperson for its Victoria operation. Must have previous successful sales experience, excellent commission structure, $20,000-$30,000 range, medical/dental plan. Please submit resume in strict confidence to Victoria Press, Box 457.

SALES PERSON—ESTIMATOR $30,000 plus per year, no canvassing required, mature self starter with proven successful background, this should be considered a sought after permanent position offering a starting guarantee and company benefits. Send resume Weathergard Shop, 2145 Keating X Rd. V8X3X1

SALES REPRESENTATIVE
Interested in selling the services of an international collection agency to professional and business organizations? Must have a sales background, salary plus car allowance, some typing would be helpful but not mandatory. Pleasant downtown office. 388-4494.

25 TEACHERS

ADVERTISEMENTS IN THIS CLASSIFICATION MUST COMPLY WITH THE BRITISH COLUMBIA HUMAN RIGHTS ACT

Prince George School Dist. 57
ATTENTION STUDENT TEACHERS
School District No. 57 (Prince George) invites applications from prospective teachers interested in a career in dynamic District 57. The on-campus Canada Employment Centre offices at U.B.C., S.F.U. ad UVic have School District No. 57 application forms which you must return to the C.E.C. on-campus office by January 17, 1980 to be considered for a March interview.

26 PART-TIME or TEMPORARY HELP

ADVERTISEMENTS IN THIS CLASSIFICATION MUST COMPLY WITH THE BRITISH COLUMBIA HUMAN RIGHTS ACT

GENERAL DUTIES IN SMALL shop including some machine sewing. Must be energetic, able to meet public and accurate using tape measure. Approx 20 hours per week. Victoria Press Box 444.

HELP WANTED
Part time help, nights and weekends. Apply in person to McDonalds Restaurant, 3465 Saanich Rd.

SEAMSTRESS TO LAUNDER and maintain company uniforms at $4.50 per hour. Contact Darcy at 727-2222.

RECORD STORE REQUIRES part time sales person with extensive knowledge in classical music. Victoria Press Box 448.

PART TIME, MATURE EXperienced person needed for general help in rest home. Flexible hours.
598-7323 BETWEEN 6PM-8PM

ARTS AND CRAFT INSTRUCtor, 1 or 2 evenings per week. 388-7696 ask for Mr. Bolton.

MUSHROOM PICKER WANTed, 2-5 days a week, starting $3.75. 2711 Martindale Rd.

28 EMPLOYMENT SERVICE

ADVERTISEMENTS IN THIS CLASSIFICATION MUST COMPLY WITH THE BRITISH COLUMBIA HUMAN RIGHTS ACT

RESUMES
For approximately $35 impress any employer with a sensible and succinct analysis of your personal background and work experience. 384-5659

RESUMES THAT GET JOBS. Professionally prepared. Personal, confidential service. 385-6145.

30 SITUATIONS WANTED

ENERGETIC MAN, EARLY 30's, former builder from Winnipeg, seeks construction related employment, ie. estimating, project coordination, commerical sales, etc. 382-4295.

EXPERIENCED BABYSITTER, 22, day or evening, your home or mine. Pick children up from school, supper, house cleaning, etc. 382-0348.

PAINTING, PAPER HANGING, touchup, cleanup. Free estimates. Satisfaction guaranteed. 388-7398.

EXPERIENCED NURSES AID will give home care to elderly, baths, meals, house cleaning. 382-0348.

FOR HIRE, HANDYMAN AND ½ ton truck for cleanups, hauling and odd jobs. Call Frank at 479-1458 or 479-9297.

RELIABLE WOMAN WITH small pickup with do basement and yard cleanup, also gardening, reasonable rates. 382-2109.

HARD WORKING 24 YEAR OLD man, seeking any job on fishing boat, call Terry collect at 743-2971 after 4.

RETIRED SERVICEMAN, MEchanical experience, energetic, 4th class drivers licence. Evenings, 478-8251.

HARDWORKING MALE, 37 with 19 years accounting experience seeks position. Excellent references. Call 656-7634.

CERTIFIED DENTAL ASSIStant seeks employment for January and February. 382-0348.

INSIDE PAINTING, GUTTERS, odd jobs. Low rates. Free estimates. Andy 592-7381.

FEMALE REQUIRES FULL time work, will train if necessary. 592-9688.

HOUSECLEANING DONE WITH loving care, reliable service, 595-4309 after 5.

EXPERIENCED HOUSEcleaning done with loving care. Light hauling. Nancy 382-1139.

MAUDE'S MAIDS PROFESsional team cleaning of your home while you work. 384-8694.

RENT—A—KID
Help with odd jobs. 387-5506

HOUSECLEANING DONE WITH loving care. After 5, 595-6357.

JOURNEYMAN PLUMBER REquires work. Phone 385-3193.

TYPING DONE AT HOME. Phone 388-4746.

STONE MASON FOR HIRE. Call 381-0526.

32 TRADE SCHOOLS

NIGHT SCHOOL
Enroll anytime for typing, personal or professional, beginner or brush up, or for dicta-typing. Enroll now for next Speedwriting theory class which begins January 28.
SPROTT SHAW
COLLEGE OF BUSINESS
1012 Douglas at Broughton

33 BANDS, MUSICIANS AND ORCHESTRAS

PAPA BEAR PRODUCTIONS

—LIVE or RECORD MUSIC
—CATERING SERVICES
—BARTENDER SERVICES
385-2832

DETROIT DIESEL HAS POSItion available for versatile guitarist or keyboardist with strong vocal ability. Norm 592-7902.

EXPERIENCED LEAD VOCAList for rock band (no egos). 382-2645, 384-3188 5-7pm.

34 PRE-RECORDED MUSIC

ARION'S
Make your occassion a success.
595-4376 Days or Evenings.

CANDU MUSIC
ENTERTAINMENT SERVICES
384-5521.

DEAN, THE DANCING MAchine, music for every occasion. 381-6132, 592-6368.

SPINKY'S
Priced to Fit Your Budget.
BAR SERVICE available.
656-1652

CJR CANNED MUSIC. 382-3811, 598-4717.

36 BUSINESS SERVICES AND DIRECTORY

Accounting

CHARTERED ACCOUNTANT, available for bookkeeping, write up work, financial statement preparation. From personal residence. Murray Ellis, 385-1011.

Appliance Repairs

ABC ELECTRIC
Small appliances and power tools. Call 382-7221.
VICTORIA SHAVER CENTRE
Razors and personal care. 382-7221.
TELE-TECH APPLIANCES
Home service, major appliances. 385-6783.
ONE STOP SERVICE
AT 831 YATES ST.

Appraisals

P. G. JACKSON LTD.
Real Estate Appraisals
(450) 1070 Douglas 388-9102

Babysitting

EXCELLENT DAYCARE IS provided at Mothering Heights. Love, space and good food in unique surroundings. 479-0496.

I HAVE ONE 18 MONTH OLD little girl I want to be home with. Let me be here for your little one 5 days a week. 652-1245.

DEPENDABLE BABYSITTING, full or part time, Oak Bay border, 598-3198

MOTHER OF ONE WILL GIVE good care to your child in my home. Burnside area. 385-7663.

PRACTICAL NURSE WILL BAbysit in own home, any evening 3:30pm-9:30pm. 382-4998

WILL BABYSIT, MY HOME, Tillicum-Obed area. 382-0380.

WILL BABYSIT AT MY HOME, Royal Oak area. 479-4671

Bookkeeping

BOOKKEEPING AND ACCOUNtancy services by contract or by the hour. #6-625 Alpha St. 385-3266.

Brick Layers

25 YEARS' EXPERIENCE, fireplaces, chimney repairs, house facings, etc. Doug, 479-5975, 721-5012.

Building Survey

BUILDING SURVEYING
Building inspection from foundation to roof. R. Kirkpatrick, 478-1560 evenings.

Cabinet Making

FOR KITCHEN CABINETS, vanities and/or renovations to your specifications, phone Dennis Clark, 598-3201.

CUSTOM CABINETS
Refacing-Free Estimate 384-2323

Carpenters

RENOVATING?
Want some ideas! Kitchens, bathrooms and rec rooms my specialty, for a free estimate call Terry, 479-9573.

REMODELING, ADDITIONS, stairways, entrys, all home and commercial repairs. Phone 477-7382.

FINISHING CARPENTER, basements, sundecks, siding. Free estimates. Reasonable. Terry 652-4572

QUALIFIED TRADESMEN FOR new construction, renovations, foundations, finishing, kitchen remodelling. 478-2969, 478-0517.

COMPLETE HOME CONstruction services. Hour or by contract. Sidney and North Saanich. 656-3403, 656-0295

IF YOU ARE TIRED OF MEDIOcure workmanship, call Robert Innes, 598-2795 for all home renovations, additions, rec rooms, etc.

DEAN ALBERTSON
386-9063
For complete basement suite, rec room, bedroom and bathroom.

PERMA CONST. LTD.
FREE ESTIMATES, 384-2323

ISLAND FRAMING
652-3572

REVOVATIONS, ANY KIND, 37 years experience, 656-4947.

SMALL JOBS A SPECIALTY.
Call 598-2920

ALL PHASES OF CARPENTRY
CALL ERLE 642-4158

FRAMING CREW AVAILABLE. Call Kase 652-3433.

Carpet Cleaning

SPECIALIZING IN CARPET steam cleaning, floors, walls, ceilings, hour or contract. Free estimates. 386-0846.

PHIL'S CARPET CLEANING, steam cleaning carpets, chesterfields, chairs. 474-1808.

[illegible] ing, steam cleaning. Living room, dining room, hall, $45. 478-8518

STEAM CLEAN LIVING ROOM, hall and entry, from $25. 479-8058.

Carpets and Linoleum

BEAVER
HOME CENTRE
1580 Hillside 595-1225
Carpeting a new home or recarpeting your present one see the Homemakers. Contact Mal Connors, 595-1225
You Install!
We Install!
12 month warranty on our installations.

36 BUSINESS SERVICES AND DIRECTORY

Carpets and Linoleum

HOURIGANS
CARPETS AND LINOS LTD.
FLOOR COVERING SPECIALISTS
715 PANDORA AVE. 386-2401

18 YEARS EXPERIENCED carpet layer. Cheap for cash. Installations, repairs, restretch. Phone Master Power Wash 384-6818 anytime.

CARPETS INSTALLED, cleaned, repaired, restretch. Free estimates. 388-6543 or 388-6275 pager 2316.

NEED YOUR CARPET INstalled. Call 388-7245 weeknights between 5-7 pm. Free estimates.

CARPET AND LINO. WE LAY the best and fix the rest. 479-0782.

Cement

READY-MIXED CONCRETE when you want it - we deliver on weekends. Smaller jobs a specialty. Personalized, friendly service. Phone 478-3522 (24 hrs) or 388-5464 pager 611, Small Load Cement Products Ltd, 2650 Nobhill Rd.

G AND R CONCRETE FINISHers, all type of concrete work. No job too small. 383-8985 after 4. 388-9820.

FORMS, CEMENT WORK, steps, foundations, sidewalks, etc. Steve Laszlo 479-4756.

Chimney Service

DON'T RISK A CHIMNEY FIRE Call BLACK STACK Chimney Sweep, member of Blue Army and B.B.B. 10% Off metal chimneys. 384-7811, 9 a.m. - 9 p.m.

BLACK MAGICK
Chimney Sweeps
7 days a week 385-2813

Cleanup Service

CLEANUP MAN WITH 12 years experience, complete cleanup of your yard, basement or garage, hauling, fence repaired or replaced, free estimates, reasonable rates. 388-4678 after 4.

4 BROTHERS — ALL AREAS
FREE ESTIMATES ANYTIME
NO CHARGE AND UP
Yard, Basement, Garage, Etc.
Hauling and Bobcat, 479-6112

REASONABLE CLEANUP. Yards, basements, etc. also hauling, free estimates. 479-5823, 656-5671.

CLEANUP SERVICE, OAK BAY-Fairfield speciality, basements, yards, etc. Hauling. Free estimates. 598-7595 or YR 97332.

HAULING AND CLEANUPS. Basement, yard, compost. Free estimates. Eugene's, 383-3528.

CLEANUPS, BASEMENTS, attics, yards, composts, and junk hauling. 658-5406.

CLEAN-UP YARDS, COMPOSTS and basements, prompt service, reasonable rates, 478-4943.

YARD AND BASEMENT cleanup, junk hauled to dump. 479-8058.

¾-TON TRUCK, POWER SAW and man looking for work. 388-4875.

CLEANUP MAN AND EMPTY truck looking for work, reasonable. 385-7965.

WILL PICKUP ANYTHING BIG or small, call Paul, 478-6832.

FATHER AND SON WITH VAN, delivery, cleanups, etc. 386-9500.

Contractors

WHEATON CONSTRUCTION LTD.
General Contractors
Building Consultants
385-5702

FARMER CONSTRUCTION
Design — Renovations
388-5121

T.&C. BUILDERS LTD.
Framing
385-5293 385-8587

ISLAND FRAMING
— 652-3572 —

Drafting

ARCHITECTURAL, STRUCtural drawings, quantity takeoff and estimates prepared, 19 years experience, hourly-contract. 721-5047.

Draperies

HOURIGAN'S
Floor Covering Specialists
CUSTOM DRAPERIES
—Bedspreads—
PROMPT IN-HOME SERVICE
715 PANDORA AVE. 386-2401

DRAPES, SLIP COVERS, BOAT and camper cushions etc. Workmanship guaranteed. Phone 385-0846.

Dressmaking

GISELE'S DRESSMAKING, DEsign, alterations, restyling, repairs. All work guaranteed. 386-4434, 478-3236.

INOVATIVE SEWING: QUILTS, clothes, hangings, bags and canvas work. 385-7162

FINE QUALITY SEWING. 381-1034, 383-2603.

Drywall

DEAN ALBERTSON
386-9063
Specializing in small drywall jobs, renovation and repairs. Complete texturing service.

TAPING-TEXTURE
Basement specials, best prices, 477-7038.

"SPRAYMAN"
Specializing in all types of texture ceilings and wall, satisfaction guaranteed. 652-3601.

BOARDING AND TAPING, free estimates, satisfaction guaranteed. Phone Tim Wicks 474-2057

DRYWALL APPLICATION, taping, textured ceilings. Also complete rec rooms. 382-4295.

GORDON HEAD DRYWALL Ltd. For all drywall needs. Phone 477-6497

LOWEST PRICES
All phases. Available immediately. 382-5955

FOR ALL YOUR DRYWALL needs phone 478-4628.

FOR SUPERB JOB AT REASONable rates phone 652-5752.

DRYWALL AND SPRAYING. For estimates phone 385-9802.

Electrical Contractors

RG HELLER ELECTRIC
Resident, commercial, small industrial. Old home rewiring. Very reasonable rates. 478-4032, if no answer 385-5335.

LICENCED ELECTRIAN WILL do small or big electrical wiring jobs from ranges to motor control and houses. Free estimates. 595-6631.

CALL HENRY AT
384-3323
ELCON PROJECTS LTD

36 BUSINESS SERVICES AND DIRECTORY

Electrical Contractors

OLDER HOMES REWIRED — NO down payment. We finance at bank rates with approved credit. EDDY'S ELECTRIC—385-7666

SMALL HOOKUPS TO LARGE wiring jobs done promptly at reasonable rates. Alderley Electric, 658-5373.

DO YOU HAVE SMALL ELECtrical wiring jobs? No one is interested? Please call evenings, 652-5809.

LICENSED ELECTRICIAN will do new wiring, rewiring, hot water tanks installed. 479-9765.

Excavating

MANSELL BOBCAT SERVICE. Weekend specialists. Call 478-9458, 478-2570, for leveling, backfilling, septic fields, post holes, sand, gravel or topsoil supplied, spread, leveled. Basements dug, landscaping and rockwork.

QUALITY WORK AT REASONable prices by reliable established Contractor. Cats, backhoe and trucking. Call Barnes Construction Services 479-2595.

ROBERTSON'S EXCAVATING Track machine with backhoe. Roads, basements, backfilling. 595-8530.

BRENTWOOD BOBCAT SERvice. Bobcats from $18 hour 652-3519 or 652-9957

Fencing

ISLAND CHAIN LINK
Fencing in wire or wood
Small jobs a specialty
477-0332.

EUROPEAN CRAFTSMAN, ALL types of fencing and repairs. Guaranteed work. Gordon Head, 721-3759.

Flooring and Sanding

M & M FLOOR
COMPLETE FLOOR CENTRE
Hardwood, Carpets and Linos
532 William St., 384-0343
Nights: Al, 386-3078
Mike, 652-4308

Gardening

4 BROTHERS ALL AREAS
FREE ESTIMATES ANYTIME
ROTOTILLING, yard cleanups, lawn maintenance, new lawn preparations, Bobcat Service, Hauling.
FALL CLEANUPS 479-6112

QUALITY LANDSCAPING LTD. Pruning, gardening, maintenance and cleanup. New lawn preparation, power raking, aeriating, stone work. Monthly rates. Reasonable prices, free estmates. 478-5114, 478-4216.

HARVEY'S LANDSCAPING
Experienced chinese gardener, book now. Pruning, spraying, power raking, aerating, garden design. All phases. 479-7078, 388-5464, pager 502.

DUTCH LANDSCAPING
Tree pruning, hedges and shrubs trimmed, fall clean-ups, planting, low maintenance gardens, designing, free estimates. 478-1023.

TERRA NOVA
Complete garden maintenace, pruning, spraying now. 381-0860

CREATIVE LANDSCAPING
Dutch horticultural background. 477-7882.

FRUIT TREES, ORNAMENtals pruned, certified sprayer, large or small. 383-8363.

Glass and Glazing

STORM WINDOWS
"DO IT YOURSELF"
DURA-SHIELD
DESIGNED BY WESCRAFT
Vinyl Frames — Float Glass
YOU MEASURE—WE MAKE
YOU INSTALL

MAYFAIR GLASS
FULL SERVICE GLASS SHOP
790 SPRUCE ST. 384-8721

NON-GLARE AND REGULAR picture glass. Very reasonable prices. 477-6534.

HARRY, THE BROKEN WINdow specialist. Give me a break. 477-6534, anytime.

Gutter Cleaning and Repairs

GUTTERS, DOWN PIPES, drain tiles, chimneys repaired, fireplaces repaired, roofs demossed, repairs and replaced. 479-8196.

5" CONTINUOUS GUTTERS, special contractor rates. Old wooden gutters renewed. IRWIN INDUSTRIES, 382-5154. Free est.

Handymen

RUSSELL'S CONTRACTING
Custom cabinets, carpentry, plumbing, electrical, brick laying, cement work, drywalling, complete renovations, fixing antique furniture, work guaranteed. 381-0169 after 5:30.

VICTORIA HOME SERVICES
Painting and wallpapering, light plumbing and electrical, carpets cleaned, locks installed, janitorial and complete property management. One call does it all 385-2544.

JACK OF ALL TRADES
Residential maintainence, repairs, fencing, remodelling, fireplace wood, etc. Call the man who can do it, 478-8153.

WILL DO ODD JOBS, HONEST work. Phone 479-1433 between 4-8.

Hauling

HAULING: TOP SOIL, SAND, manure, wood, garbage, etc. Eugene 383-3528.

LOOKING FOR A DEAL? OUR ¾-ton truck takes most loads for only $22. 383-0805.

RUBBISH REMOVEABLE AND handywork, call 383-4096, 382-3010

QUICK SERVICE, HAULING, junk, clean up, etc. Call Fong 479-7078, 384-8621

RELIABLE HAULING AND carpentry, $10 per hour. 383-2510.

Home Improvements

SOMERSBY
Manufacturers of custom millwork, vanities, cabinets, wood windows, frames and doors, including French doors and windows and pocket door frames. K.D. fir and hemlock finished lumber and mouldings, sanding and resawing. Weekdays 7:30-5:00
Cr. Hillside and Bridge 388-6645

THE BLUE ARMY
One Call Does It All
385-7755.

SPECIALIZING IN RENOVAtions and bathroom remodelling. 20 years experience. Call John 479-0695.

Insulation

ECONOMIC WAY TO INSULATE your home. You purchase the material. Let me install the job. Grawl spaces also. I will assist in government grant. Call Bill 385-3730.

ALL TYPES OF REPAIRS AND new work, guaranteed workmanship. 598-8335 ask for Don after 5.

36 BUSINESS SERVICES AND DIRECTORY

Landscaping

CREATIVE LANDSCAPING
Designing and redesigning. Artistic layouts. Free estimates. Dutch Horticultural background. 477-7882.

PORTUGESE LANDSCAPING. Stone work, rock walls, fireplaces, and landscaping. Free estimates. Reasonable prices. 595-5434.

4 BROTHERS — ALL AREAS
FREE ESTIMATES ANYTIME
New lawn preparation, rototilling, Bobcat Service. 479-6112.

TONY'S LANDSCAPING. TOP quality rock work, reasonable rates, call anytime, 385-8235.

Locksmiths

GUARD YOUR PROPERTY with Guardian Locksmith, 592-4211. Complete mobile locksmithing service. Fast service. Reasonable rates.

Miscellaneous Service

D. JACKSON
RESTORATION
Stained glass, design, repairs and sandblasting. Roofing and home repairs. Emergency service. 479-3284.

WILL DO ODD JOBS, HOME maintenance, painting, etc. or small construction projects. Reasonable rates, free estimates. Phone 477-7475.

HOUSE CLEANING-MAID SERvice available, hourly basis, 385-2876.

SAWYER SHARPEN SCISSORS
840 Fort St. 388-6228

Moving

DRUM CARTAGE
The moving specialists. Pianos, antiques, heavyweights. Storage facilities, packing and crating. Reasonable rates, free estimates. Call 383-9861 and save $$$

MOVING???
C&M Cartage. Large or small moves. Very low rates. Phone 595-4376 days Monday-Friday, or 656-3651, after 4 pm.

D&D TRANSFER
For fast efficient moves and very low rates phone 721-3286 anytime or 595-4376 from 9-4 weekdays.

MOVES AND DELIVERIES. EXperienced, efficient, insured. Eugene's, 383-3528.

MBN CARTAGE
Experienced movers, $20 per hour. Call 386-3652.

Painters and Decorators

GARRETT PAINTING AND PAperhanging, fast, friendly service, low winter rates, free written estimates. Charles Garrett 478-0992.

OLD AGE PENSIONERS PREferred. Interior painting. Yellow pages or Garth Glover Painting, 385-6422.

SATISFACTION GUARANteed, interior, exterior, reasonable rates, free estimates. 381-6784.

INTERIOR EXTERIOR PAINTing done, free estimates, reasonable rates, references. 479-0146.

EXPERIENCED PAINTER needs work. Interior and exterior, small plaster repairs. 592-7137.

CANTERBURY DECORATING
Quality painting and paper hanging. Free estimates. 479-3541

PAINTING, NO JOB TOO small, interior and exterior. Contact Steve 382-6566.

TRIMLINE PAINTING NEEDS interior work. Phone Paul at 595-3754

INSIDE PAINTING, GUTTERS, odd jobs. Low rates. Free estimates. Andy 592-7381.

OAK BAY
Painting and papering for 3 generations. 598-5824

EXTERIOR PAINTING, FREE estimates. Call Dan 385-4095 after 6.

ARTS PAINTING AND DEcorating. Experienced and reasonable. 386-9500.

Plasterers

PLASTERING AND STUCCOing, also small jobs in patching and lathing. Ask for Jim. Evening calls welcome. 478-1118, Jimy's Plastering & Stucco.

FRIEDRICH PLASTERING and stucco. Patching specialists, older homes stuccoed. 656-2064.

COLEMAN PLASTERING
Quality lath and stucco. 478-9976.

PLASTERING, STUCCO, REpairs, reasonable, 479-4779.

Plumbing and Heating

LOW COST PLUMBING
repairs, excellent workmanship. Days: 383-0149; evenings and weekends: 386-6553.

PLUMBING, RENOVATIONS, repairs, new work, reasonable rates, 19 yrs. experience, 24 hour service. 383-1490.

D & S PLUMBING SERVICE, alterations and repairs. Reasonable. 478-0965.

REPAIRS AND RENOVATIONS, 20 years experience. Low rates. 24 hour service. 652-5813.

REASONABLE RATE PLUMBer, 24 hour service. Free estimates, 477-5742.

PLUMBING, LOW HOURLY OR contract rates, work guaranteed. Fred 388-9277.

HOUSEHOLD PLUMBING, Major, Minor repairs, fast reasonable references. 478-1841.

JIM MCGREGOR REPAIRS, OAP discount. 385-9239 or 384-5320.

Pruning

FRUIT TREE PRUNING WITH care, inexpensive, experienced. Bill, 2840 Prior, 383-9426.

Printing & Typesetting

ATS TYPESETTING SERVICES
Quality typesetting and paste-up service. Fast turn around at competitive prices.
812 Cormorant St. 385-2076

Refrigeration and Air Conditioning

BURNETT REFRIGERATION. Fridges and freezers serviced in your home. 382-4134 (24 hrs)

Roofing and Siding

ALL TYPES OF REPAIRS AND new work, guaranteed workmanship. 598-8335 ask for Don after 5.

PARKER JOHNSTON LTD.
1855 BLANSHARD. 382-9181
"Roofing Victoria Since 1935"

ALL TYPES OF REPAIRS AND roofing. Phone Central Sheet Metal 478-1814.

BLUE DIAMOND CONTRACTing. Tar and gravel, Duriod shingles. [illegible] 722 or 595-4601.

SNOW REMOVAL FROM roofs and driveways. Call Vic 479-0385.

Saw Sharpening

386-1122
CANDU SERVICE CENTRE
2825 Bridge St.
INSTANT SAW EXCHANGE

Shoe Shining

SUPER SHOE SHINES $1.50. Wednesdays Ladies day $1.00, Barber Syrt, Empress Hotel.

36 BUSINESS SERVICES AND DIRECTORY

Tailors

OAK BAY TAILORS
Tailoring, alterations, ladies and mens quality leather alterations.
1826 Oak Bay Ave. 598-4131

LEATHERWEAR ALTERAtions, repairs, remodelling, cleaning and dyeing. Elley's Leather Fashions. 738 Johnston, 383-7834

BRITISH CUSTOM TAILORS
1311 BLANSHARD 383-2632

Storm Windows

BOSSOM GLASS CO. LTD.
382-3031 382-0222

Tree Service

OLYMPIC TREE SERVICE
Falling, topping, tree removal. Fully insured. Free estimates. 478-2850.

DANGEROUS TREE REMOVal, topping and falling. Very reasonable rates. Free estimates. Fast service. 478-9346.

KEN'S TREE AND HEDGE Service. Low rates for pensioners. 382-5310 evenings.

ISLAND TREE SERVICE. LOW rates, fully insured, dependable. 386-3047, anytime.

Upholstery

ACE UPHOLSTERY
477-0455
Quality workmanship. European craftsman. Free estimates.

Window Cleaners

COMMECIAL AND RESIDENtial, low and highrise, from $15. 479-8058.

JACK'S WINDOW CLEANING, residential and commercial, free estimates. Call 383-3481.

38 TRAVEL

GOING TO MAUI
Kaanapali Beach
PAPAKEA
1-bedroom condominiums including all facilities. White sand beach, swimming pool, sauna, whirlpool, barbecue ranges, putting green, tennis courts and all the comforts of home. Call 479-7117 before 5 p.m. or 382-7642 after 5 p.m. and weekends. Ask for Percy or leave message.

MAUI—BEACH FRONT
DELUXE 2 BEDROOM, FULLY FURNISHED CONDOMINIUMS. PLENTY OF RECREATION AND MILES OF SANDY BEACH. WEEKLY AND MONTHLY RATES — AVAILABLE JAN. 12-FEB. 4, MAR. 15-MAR. 19. BOOK EARLY. 383-4124.

MAUI
Deluxe 2 bedroom fully furnished condominium located on a safe sandy beach. OK Trucking Co Ltd, 386-3414

DELUXE 2 BR., 2 BATH CONDOminium on sunniest beach in Maui. Good bookings still available. 477-3039, 383-9512

I NEED A DRIVE FOR MY SON, from Colwood Golf Course area, to Northridge School and back. Phone 479-0363.

MAUI 1 BEDROOM CONDOMINium on beach. Pool, jacuzzi, sauna. 478-3504.

MAUI CONDOMINIUM FOR rent February or later. Contact Fred Schuck, 403-667-7078.

39 PERSONALS

WIDOW, 38, 5'4", 115 LBS, NO dependents, social drinker, sense of humor, considered attractive and intelligent, lonely, moving soon to Victoria area, wishes to correspond with sincere, refined, kind, unattached secure home loving gentleman with old fashioned values. Confidence assured. All replies answered. Victoria Press Box 400. Object matrimony.

SHY, SOMEWHAT OLD FAshioned, average looking lady who likes quiet home life and animals but also dining out, walking on the beach and such, would like to meet tall, professional gentleman 35-45, with similar interests to form lasting relationship. Victoria Press Box 450.

WIDOW (CHRISTIAN), WOULD like to meet gentlemen about 70-75 years of age for companionship. I like travelling, just driving and home life. Non-smokers and non drinkers only, please. Send photo and phone number please, Victoria Press Box 469.

HOME ENTERTAINING course, learn lots of hostess hints. Party foods, flower arranging, cake decorating, buffet dinner and cocktail parties. 8 Thursdays, $30, morning and evening classes. My home (Broadmead). Starting January 17. 658-8739

PROFESSIONAL GENTLEman, 32, tall, slim, 6'2", would like to meet attractive, intelligent girl, 22-32, with wide variety of interests; the arts, sports, outdoors, etc. Reply to Victoria Press Box 435.

MARRIED BUSINESSMAN, 45, would like to meet an attractive woman, 35-45, for occassional discreet outings. Please enclose photo, reply to Victoria Press Box 437.

MAN 34, TALL, SINGLE, HONest, lonely wishes to meet tall, honest non-smoking woman for lasting Relationship. Object Matrimony. Snap appreciated. Victoria Press Box. 480.

RESPECTABLE GENTLEMAN recently moved to Island on business would like to meet self supporting woman for lasting relationship. Victoria Press Box 436

PAUL: HAVEN'T HEARD from you since December 7 and can't reach you. Would like to hear from you again. Please call Easy Going.

PREGNANCY AND BIRTH CONtrol counselling. Victoria Birth Control Clinic. For appointment phone 385-3351.

WHY NOT CALL NEED BEfore small concerns grow into emotional distress. NEED 386-6323.

WHO CARES IF YOU ARE pregnant? Birthright does. Phone 384-1431.

INSTANT PRINCE! FROG seeks a Princess for kisses. Victoria Press Box 445.

SINGLES AND ORFUNS. SEE our add in today's Coming Events column 15.

WHY BE LONELY? DIAL A friend club. For information phone 642-5622, confidential.

FRIGID? IMPOTENT? CURE?
Box 268 Union Bay BC V0R 3B0

ALCOHOLICS ANONYMOUS
383-0415

40 BUSINESS PERSONALS

Unattached??
and fed up with the discos and clubs and the "Plastic" people you've been meeting???
If so, take the first step to social happiness by calling us.
VICTORIA
382-4434 or 382-5122
VANCOUVER
684-1593 or 684-2058
Also in Edmonton, Calgary Seattle, Spokane, Tacoma
PERSONALIZED DATING SERVICE

40 BUSINESS PERSONALS

JANUARY SALE
VICTORIA DINERS SERVICES
Full year membership for two persons. Regularly $15, this month only $12.50. Save 25%-50% at many choice restaurants, theaters, and cabarets. Victoria Diners Services 2389 Tod Rd. V8R 2M8. 592-7680 or 382-1510.

INSTANT CASH FOR
B.C.R.I.C. Shares! Harbour Square Ticket Sales, 910 Government. 381-6114.

HYPNOSIS
Weight control, smoking, personal problems, stress. Call 382-4092 for appt.

ROAN SOUND PRODUCTION. Tape duplication, recording services, Weddings, meetings, etc. 384-6110.

RESUMES THAT GET JOBS. Professionally prepared. Personal, confidential service. 385-6145.

TAROT DIVINATION BY LION Sun (the most publicized on continent). For appointment, call 386-0262.

FRIENDS AND COMPANY REquire models for cuts in advanced cutting classes for Tuesday at 6pm. No charge, call 592-5252.

WANTED: MODELS FOR FREE hair cuts, Thursday nights, Ginger Group Hairstyling. For further information call 382-7235.

PARENTS INTERESTED IN helping start a babysitting co-operative group call 385-4967 for details.

PSYCHIC READING
Spiritual healing, Chakral energy changes. Leonard Thornton, PH.d 595-5675, for appointment

LONELY? WRITE EMILY Quest Friendship Bureau. Confidential. PO Box 5220, Victoria

BEAUTIFUL INDOOR POOL and sauna. Restricted availability. Queen Victoria Inn. 386-2812

MRS. PAYN-JONES, TRANCE medium, questions answered. 386-3603

ASTROLOGY READINGS, reasonable. Call Wayne at 479-0836.

GOLD MEDAL COUPONS. EXpiry date extended to January 31. Fondue Pot Restaurant, 388-4468.

TEACUP AND CARD READING. Fondue Pot Restaurant, 1100 Yates, 388-4468.

HOME ENTERTAINING course, lots of hostess hints. See Business Personals.

CARD READING IN DEPTH
Seventh Year 652-1765

FOOT TREATMENT. PHONE Monika at 478-1245.

42 EDUCATION

TUTORING— PROFESSIONAL help by experienced teacher. French, math, new and old methods. 598-2331.

DAYTIME POTTERY AND glaze making classes, starting January 8th and 10th. 385-3220.

ART CLASSES RECOMMENCing, The Studio of T. Andriessen Booth, 598-1358.

60 FUEL

INCREASING FOREIGN OIL prices taking a bigger chunk out of your paycheck? Use the renewable Canadian rescource. Freshly cut alder, $60 cord. Immediate delivery. Remember O.P.E.C. doesn't sell firewood! 477-8754.

BEAVER FUELS
Well seasoned alder, split and delivered. $70 a cord. 382-9325.

A-1 ALDER AND FUEL SUPply. $65 for seasons alder per cord and $60 for green. Order now. 478-4720

SEASONED ARBUTUS AND Fir, $65. up per ¾-ton load depending on mix and location of residence. 388-4413.

FIREWOOD FOR SALE. MIXED loads or fir, alder, cedar. $60 per pickup load. 478-2618, 478-6159.

FIREWOOD FOR SALE, alder wood cut, split and delivered. 652-1213, 652-2121.

ALDER FIREWOOD FOR SALE, $65 cord. Split and delivered. Before 5, 642-4622.

SAVE ON YOUR HEATING
100 lb. sack of coal $7.95 delivered. 478-1582

LARGE TRUCKLOAD OF wood, $60 in town, $55 in Langford. 478-2723.

SEASONED FIREWOOD. $55 A large pickup load, split and delivered. 478-4059

SEASONED ALDER, SPLIT, DElivered, stacked. $60 a pickup load. Phone collect 646-2056.

CUT YOUR OWN FIREWOOD IN Metchosin, low prices. 658-5795.

ALDER FIREWOOD, $40 PICKup load. 652-4870

QUALITY ALDER, SPLIT AND delivered. $60 a cord. 478-4327.

63 TIMBER

TIMBER WANTED
Standing or felled
Top Prices Paid
385-7013
GLACIER LOGGING LTD.
"The Professionals"

LOGS WANTED
9" TOPS
ANY LENGTH
TOP PRICES
743-4242 746-6789

65 BUILDING SUPPLIES

Butler GROUP
Butler Brothers Supplies
2046 Keating X-Road
652-1121
TRY US FOR
Fiberglass
Insulation
Styrofoam SM
Drywall
Masonry Supplies
Ready mix concrete

NORSECRAFT HARDWOOD
Industries Ltd.
383-4233
NOW IN STOCK
TEAK — ASIA
ALSO: Open Saturday All Day
531 David St. 383-4233

CONCRETE FORMS
Rent forms for foundations, retaining walls etc. Fast and easy to use. Free estimates.
Western Form Rentals Ltd
658-5122
Nights 658-8018 or 474-1727

CASH AND CARRY, ROUGH cedar lumber in utility grade, standar[illegible]etter. Cedar shakes, shingl[illegible] material. Also will custom [illegible] order. All at better than competitive prices. Smiley Rd. Chemainus. 246-9622.

SAANICH LUMBER YARDS
Garages, Carports, Fencing, Garden Sheds, Greenhouses, Chicken Houses, Dog Kennels, Compost Box, Workbenches.
1496 Admirals Road 385-2486.

SLUGGETT & BROWN JOINERY
Wood Windows, Doors, Frames
526 DISCOVERY ST. 382-3011

THIRTY FOOT LONG FIR TIMbers, oversize (3x14). Clean edges. Good color and nail-free. Splendid boards. Call 382-0871 at 6 pm any day.

65 BUILDING SUPPLIES

HOME LUMBER
& Building Supplies
470 Ardersier Rd.
385-8711

PLYWOOD SALE
STANDARD SHEATHING

4x8—5/16 Std fir	5.95
4x8—⅜ Std fir	7.25
4x8—½ Std fir	9.75
4x8—⅝ Std fir T&G	11.95
4x8—¾ Std	13.95

Factory Sanded	D:	UnS
4x8—¼	6.95	5.50
4x8—⅜	9.95	5.95
4x8—⅝	13.50	8.95
4x8—¾	15.50	11.95

LUMBER SALE
STD. and BTR FIR

2x4—6'	$165
2x4—92¼ pet Studs	$285
2x4—8'—14'	$340
2x6—8'—14'	$340
2x8—8'—24'	$340
2x10—8'—24'	$440

Louvered Bifolds
#1 Select Mahogany c/w hardware

	½ Louver	Full Louver
2668	$38	$34
5068	$74	$65

Duroid Shingles
210 wt. No. 1 Asphalt self seal. All colours in stock, per bundle. $8.95

INSULATION
FIBREGLASS
PRICE PER 1,000 sq.ft.

R12—4"	$155
R20—6"	$270
R28—8"	$360

GYPROC
Price per 1,000 Sq. Ft.

½" GYPROC	$120
⅝" FIRESTOP	$160
STUCCO WIRE	$31.95
PERMAX	$6.50

Deliveries made anywhere on Vancouver Island and Gulf Islands. Before you buy compare our prices. For quality, service and guaranteed savings, phone:
386-3374, 385-8711

JUBILEE BUILDING SUPPLIES Ltd.
SALE — Jubilee Will
Be moving soon
to larger premises
MANY ITEMS
REDUCED
Carpet
Kit Cabinets
Roofing
Permax
Polythrne
Insulation
Many More Products
Such as
Kitchen Print Carppet
15 Different Styles
Retail $8.95-$11.95 yd.
On Sale at $5.95 yd.
See us on Other
SPECIALS
(Opposite Town & Country
Next to MacDonald's Bakery)
574 CULDUTHEL RD. 388-5412

ROUGH CEDAR, ALL DIMENsions. Hidden Valley Saw Mill, 2200 Sylvester Road. Open Saturday and Sunday. Phone 743-2830.

WESTERN RED CEDAR LUMber at prices you can afford, direct from the mill, all sizes. Bill Smith, 642-5483.

30 SHEETS OF 4X8 ¾" TONGUE and groove plywood, $14.50 or best offer. 642-3925

CLEAN USED BRICKS, $30 PER hundred. 595-2312 weekdays.

70 MUSICAL INSTRUMENTS

PREVIOUSLY OWNED
THOMAS "ARTISTE" ORGAN.
GOOD BASIC INSTRUMENT. $795.
PARK FREE TILL 9PM AT
BERNIE PORTER MUSIC
"YOUR LEARN TO PLAY STORE"
725 CALEDONIA 382-9542

SUPER BUYS
One 14 channel Tapco mixing board, $1500. 2 Mitchell cabinets with horns and tweeters with JBL speakers $2000. One M & M power amp. $700. One brand new Fender Rhodes $1300. One brand new Roland zynthesizer $900. One brand new space echo $700. Mikes, stands, lights for sale. Phone after 5pm. 385-4034.

RENT A PIANO
RENT A BALDWIN
PHONE OR COME INTO
BALDWIN PIANO & ORGAN CENTRE
(across from the Bay)
1736 Douglas 381-0551

TRADE IN
CONN 552 theatrette organ, 2 speed leslie, sustain, chimes, stereo expression control plus many other features only $4395.
SCOTT Piano & Organ
1400 BLANSHARD 386-2434

$NOW $ALE
Yamaha-Fender and other quality guitars on sale as marked. Sheet music and books ½ price.
HALL-FAIRFIELD MUSIC CENTRE
728 FORT ST. 385-3307

THREE GUITARS, YAMAKI 12 string, $375; Yamaki 6 string, $275; Belgian classical, $115. All include cases and accessories. Serious inquiries only. 595-2680 or 383-1979.

RICHARD DENZIL
PIANO TUNER—TECHNICIAN
Regulation, repairing, rebuilding.
388-9295

SMALL BALDWIN ORGAN "Funmachine" for sale, best offer. 385-8701, 9-5, Monday-Friday.

HEINTZMAN GRAND UPright piano, well cared for. $1650 firm. Days, 748-1398. Evenings, 748-8270.

2 DIMARZIO PAF PICKUPS, $60 each. New condition. Supper time, 382-5273. Message, 384-8111 local 7740.

WURLITZER ELECTRIC piano, excellent condition. 2 years old, hardly used. $900 or best offer. 479-7263.

DRUM CARTAGE
Piano moving. Reasonable rates. 383-9861.

DEYONG BASS CABINETS with 15" Altecs, will sell separately. 658-5108.

PEARL SILVER FLUTE, EXcellent condition. 385-5329 after 6pm.

YAMAHA FG331 6 STRING ACcoustic guitar and case, never used. $135. 656-1842.

70 MUSICAL INSTRUMENTS

ALL CONN organs and new pianos at special discounts during January

—CONN Caper organ	
SUGGESTED LIST	$1695
JANUARY SPECIAL	$1395
—CONN model 316 organ	
SUGGESTED LIST	$3595.
JANUARY SPECIAL	$2895
—KINCAID piano and bench	
SUGGESTED LIST	$1995.
JANUARY SPECIAL	$1595

Many other organs and pianos to choose from at attractive January prices.
—Moving, tuning, full warranty.
SOUND OF MUSIC SALES LTD.
1517 Quadra 383-0239

GREAT BUYS
HARMONY HDLP 2B electric guitar with Dimarzio pickups $199.50
BLESSING XL silver plate Flugel horn $366
VITO Alto saxophone $585

Pamus
386-8475
MUSICAL INSTRUMENTS
CHARGEX—MASTERCHARGE
1108 Blanshard (at Fort) 386-8475

ANNUAL WINTER SALE
PIANOS—ORGANS
Seldom will you see such a great selection of the world's finest pianos and organs, all at the best prices ever.
10-30% OFF
ENTIRE STOCK
Trades Welcome
BALDWIN PIANO & ORGAN CENTRE
(across from the Bay)
1736 Douglas 381-0551

Did you know that . . .
—we have been Hammond Organ dealers for over 20 years?
—you receive 6 no-cost lessons with our organ purchase?
—we also sell Heintzman pianos and are exclusive dealers in Victoria of Kawai pianos and organs.
your purchase is guaranteed by Eaton's time honoured guarantee.
Eaton's Music Centre,
Main Floor
HOME FURNISHINGS BLDG.

SUNN SUPER SALE

BETA 212 LEAD (100 w. combo)	
List $1145	Only $915.50
BETA BASS (100 w. Head)	
List $830	Only $686.66
ALPHA 112 (50 w. combo)	
List $530	Only $442.86
ALPHA 210 reverb	
List $730	Only $568.92
MODEL "T" 150 w. tube amp	
List $1345	Only $982.60

SALE ENDS JAN. 12, 1980
THE GUITAR SHOP
SOFT SOUNDS MUSIC
535 Yates 381-5814

FOCUS ON BASS
Traynor Mono Block II bass system. 300 W RMS head with eq., 2x15 (Cerwin Vega) cab. $1,300.
McMusic
COLWOOD
2244 Sooke Road 478-4622
Mon.-Fri. 10-7, Sat. 9-6.

HAMMOND ORGANS
GOOD SELECTION,
FRIENDLY SERVICE,
FAST DELIVERY.
GLEESON MUSIC CITY
Home of HAMMOND Organs
OPEN TIL 9 P.M. FRIDAYS
714 FORT 388-9632

CLASSIC PIANO, BENCH AND metronome, $1500. 592-6949 after 5.

THOMAS ORGAN COMBINED with record player. Good condition. $500. 592-6742.

FENDER TWIN REVERB AMP., best offer. 383-0741.

WANTED: CAMCO DRUMS. Cash or trade. 478-5156.

HEINZ UPRIGHT PIANO, $1100. Must sell. 386-7607, Clarence.

150 WATT BASS AMPLIFIER, OFFERS. 382-7357.

71 MUSIC TEACHERS

IAN WESTMACOTT
ARCT, RMT
Teacher of Singing
Voice production, repertoire, sight singing for beginners and advanced students. 477-3941.

LEARN TO PLAY POPULAR piano with chords and rhythm. Top tunes, sing-along songs, hymns, Country Western, Latin American, polkas. 479-8780.

LESSONS IN
MOST INSTRUMENTS
CASTLE MUSIC 477-7625

PIANO—THEORY ALSO organ teacher available, my home, 478-4289 between 10am-7pm.

PROFESSIONAL INSTRUCtion in guitar, piano and voice. Pat Hartman. 386-1710.

CLASSICAL AND FLAMENCO guitar, individual lessons, all levels. 385-8167

ACCEPTING PIANO AND organ students, beginners or advanced. Phone 721-5148.

77 MOTORCYCLES

ACT NOW
We still have a few 79 HONDA'S and YAMAHA'S left at greatly reduced prices.
LAYAWAY
STILL AVAILABLE
AT
MULLINS MARINE
925 Yates St. Dealer 5245
382-1928 382-4515

HEAVILY CONSTRUCTED, shop built Go Kart, Yamaha 250cc TY engine, 5 speed hand shift, disc brake, roll cage, Quartz lights, upholstered seat. Used very little. $1200 or best offer, 112-537-2186 evenings.

1975 400 YAMAHA ENDURO, very well looked after, under 5000 miles, must sell or trade, in good condition, has been kept under cover, asking $800 cash or small car or small truck. 642-5791.

VICTORIA HONDA
Harley Davidson
2851 DOUGLAS 386-8364
Dealer 5854

[illegible]—18 MODELS
ISLAND MOTORS, 385-3515
602 Esquimalt Rd. Dealer 5138

77 HONDA 550 SUPER SPORT. 11,000 touring miles. Excellent condition. $1600. 382-1557 or leave message at 598-7223.

Brooklands Motorcycles
HARLEY-DAVIDSON HONDA
937 Fort Dealer 6121 383-5926

1976 BULTACO SHERPA-T 350cc, excellent condition. 658-8633.

1977 YAMAHA 125 ENDURO, like new, asking $800. 479-7969.

1979 YAMAHA 400XS, BEST offer. 478-1301 after 5:30.

77 MOTORCYCLES

1978 TY175 E, LOW MILEAGE, bought 7 months ago brand new, $900. Must sell. 478-0161.

1978 HARLEY DAVIDSON XLCH Sportster, low mileage, good condition. If you turn this one down your a fool. 388-7081.

'77 YAMAHA 125 ENDURO, good condition, $550, with helmet. 477-9747.

77 HODAKA 100 ROAD TOAD, 240 miles, excellent condition, asking $600. 383-4973.

78 SUZUKI GS550, NEW, 194 kilometers, $2100 or best offer. 383-5929 after 6pm.

MUST SELL BY END OF WEEK. 77 Harley Davidson, XLCH 1000, $3500 or best offer. 382-8252

77 YAMAHA 500 ENDURO, LOW mileage, asking $1400. 479-5290 after 5pm.

SUZUKI GS400, 78, ASKING $1300 or best offer. 595-2264.

1977 YAMAHA TY175, EXCELlent condition. Call 386-0576.

1974 TY 250 TRIALS, COMpletely rebuilt. Offers. 384-1237.

78 BICYCLES

LARGEST SELECTION OF BIcycles and accessories.
SAME-DAY REPAIR SERVICE
RENO BIKES
2519 Government St.
384-5514

10 SPEED MANS BICYCLE, $40. Needs repairs. 479-3766

80 BOATS and MARINE

NEW
STRATACRAFT
BELLBOY
COBRA
SMOKERCRAFT GREGOR
ROADRUNNER
MERCURY Outboards
MERCRUISER I.O.
MARINE ACCESSORIES
At Your 1-STop Marine Centre
Mercury Marine
385-1457 800 Cloverdale

CAMPIONS
DOUBLE EAGLES
SUNRUNNERS
LUND Aluminum
JOHNSON Outboards
ROADRUNNER Trailers
bob whyte marine ltd.
SALES AND SERVICE
Corner Harbour and Resthaven
656-7286 SIDNEY
WINTER HOURS
Tues. Sat. 8:30-5:30
Sun. 12-5 Closed Mon.

Squire and Coombs
COMMERCIAL VESSELS

C 101 41' freezer troller	$198,-500.
FRONTIER II 40' 6" troller	$165,000.
HATTA VIII 48' freezer troller	$280,000.
FEARLESS II 54' freezer troller schooner	$565,000.
SEA FURY 40' troller	$205,000.
NUYIMS 36' troller	$85,000.
LEA W.K. 42'11" troller	$170,000.
57' C Licence	$10,000.

Open 8:30-4:30, Mon.-Fri.
Weekends by appointment
PHONE FOR OUR BULLETIN
OF CURRENT LISTINGS
45 Bastion Square 384-3363

GIBSON POWERCRAFT
CENTRE LTD.
Dealer For:
BAYLINER
GLAS-PLY
HOURSTON GLASCRAFT
CANAVENTURE
JOHNSON Outboards
VOLVO — OMC Sterndrives
MIRROCRAFT Alum. boats
Full selection of
ACCESSORIES
NEW LOCATION
730 HILLSIDE AVE.
382-8291

HONDA
OUTBOARD SALE
On Left-Over Models
7.5 Shorts $749
9.9 Shorts $899
PLUS
Still A Few 79 Merc's
Left At Sale Prices
At
MULLINS MARINE
925 Yates St. 382-4515

NATIONAL
NATIONAL BOAT SALES
TOLLYCRAFT
2060 White Birch Rd. Sidney, B.C.
V8L 2R1 (604) 656-3966
ALSO AT
False Creek, Vancouver

THUNDERBIRD YACHT SALES
WESTPORT MARINA
Next to Swartz Bay Ferry
2075 Tryon Road, Sidney, B.C.
656-5832
NEW and BROKERAGE boats
OPEN 9 a.m.-5 p.m.
7 DAYS A WEEK

DRY DOCK
Keep your boat out of the water but launch it in minutes. Use our dry storage dock. Sail or power boats. 2 ton maximum.
VAN ISLE MARINA
2320 Harbour Rd.
Sidney, 656-1138

CANOE COVE
Yacht Sales
Open 7 Days a Week
656-5711 656-3918
Evenings, 652-4386

ADVANCE YACHTS LTD.
SALES and BROKERAGE
3 LOCATIONS TO SERVE YOU
Bosun's Marina 656-5558
Oak Bay Marina 598-3366
Pedder Bay Marina 478-1771

2 KELVIN HUGHES ECHO sounders, models number MS32 and MS28. Heads only. $100. each. U.S. Navy Buord recording unit sounders $50. Hughes Owen sounder head type MS12. $100. Karr marine radio pho[illegible] 46 transmitter and series 25E receiver $50. for both. 642-3298 after 5pm.

36' GRAND BANKS, TWIN DIEsal, sleeps 6, shower, 2 heads, CB, VHF, 2 sounders, radar, anchor winch, Avon dinghy, plus extensive inventory list, boat house kept. $110,000. Owner will consider trades or partners on time-share basis. Call Terry Forsyth, 598-6956, 383-1801

8 TON A LICENCE FOR 37'4" boat. $64,000. 652-3280

20 HP. MERCURY OUTBOARD with tank, $350. Phone 595-5075.

1972, 20 HP MERCURY, 1972, 20 hp Evinrude. 592-0149

80 BOATS and MARINE

C.B. UNITS
40 channel. Large easy to read LED display, $109.95. Limited supply. Expert installation available.
B.C. SOUND & RADIO SERVICE
931 FORT 383-4731

CRUISE IN '80
26' TOLLYCRAFT, just surveyed and reconditioned. In the water, ready to go. You can trade car, boat, mohome, truck. Full Price only: $12,500. Call Bob Allison, Reg Midgley Motors Ltd., 385-8756. Dealer Licence 5186.

McQUADE'S MARINE SUPPLY
1252 Wharf St. 388-4343

TROJAN 25. ALL GLASS HULL, single V8 power, 230 hrs. only. Express model. Ideal family cruiser or fish. Asking $17,000, offers considered. On display at Victoria Boat, 453 Head St., 383-3324.

Selling Your Boat?
I require good clean trailerable boats, all sizes and fiberglass cruisers 21'-26'. For prompt attention call John Roland at Passage Marine 656-2580.

HIGH SPEED CHRYSLER-NISsan 4 cylinder marine diesel, completely rebuilt plus new alternator, regulator and starter. New panel electronics. Continual out put rating, 36 hp./2600 rpm. Offers on $1800. 386-2938.

FISHERMEN - DOLE PLATES in stock. Marine Refrigeration. Installations, Hydraulics. Sales and Service. Aurora Mechanical & Refrigeration Ltd. 1806 Cook Street, 386-4334

30' HUNTER-DESIGN CRUISing hull, built under Lloyd's Specs. Ballast, water tank and beam shelf installed. Alloy spars and original construction plans included. After 5, 112-248-9079.

9.9 CHRYSLER OUTBOARD, with tank, runs excellent, $200. 1978 12' wood fishing boat, excellent condition, $150. 383-4252 after 4:30.

MAYER ALUMINUM LTD.
Herring skiffs and masts and booms. Boat tanks, aluminum or steel. 10223 McDonald Park Rd. Sidney. 656-4715.

15½ GLASSPLY BOAT, PART cabin, 35 hp Merc o.b, trailer, extras. $1200 or chainsaw plus cash. 474-1539.

28' OWENS, 200 HORSE Chrysler marine, 100 hours on motor, excellent condition, $16,000. 658-8142 after 5.

42' GLASS FREEZER TROLLER plus licenced herring skiff. Ready to go. Ray Mason, Island Marine, 479-8822.

15' HOURSTON GLASCRAFT. Complete with 40 HP Johnson and Rodrunner trailer. $2500. 652-9338.

19' SANGSTER DEEP V, 165 HP., I/O, two downriggers, new paper sounder, low hours. $7500 obo. 478-4336.

17'6'' GLEN-L RUNABOUT, sleeper seats, full canvas top, 110 Merc Cruiser. Heavy duty trailer, $3400. 652-4800

ONE PAIR GLENWOOD POlished aluminum watercooled exhaust manifolds for small block Chev. $300. 477-0659 evenings.

14' SANGSTER CRAFT, GOOD condition, 20 hp. Chrysler, excellent running order plus trailer. $1700 or offers. 478-2144 between 5-7.

WORK BOAT 17' HOURSTON Glasscraft with 165 hp. Waukeshaw V8 and Volvo 270 leg. Offers on $2500. 386-2938.

NEW MOORAGE FACILITIES and ramp. Available now in Sooke. Sunny Shores Resort and Marina. 642-5731

1970 GREW 17'6'', 165 OMC I/O recently rebuilt, full canopy, E-Z load trailer 13'' wheels, $7,500 or best offer. 746-4354.

CHRYSLER — SEAGULL
Ken Prasing Equipment
934 Goldstream 478-9313

HARBOUR MACHINE LTD.
PROP REPAIRS
31 Erie St. 383-6555

MARINE REPAIRS
Gas, diesel, I.O. 477-6288 days and evenings.

50' FREEZER BOAT, 40' ICE packer. Capital City Boat Brokers. 382-7258.

COMMERCIAL FISHERY CONSULTANT
Vessels and licences. 652-4806

EXPERIENCED FISHERMAN would like to charter troller for the salmon season. 721-5483.

OCEAN JADE 51' FREEZER Troller and Packer. 642-3615, 478-1916.

5 HP JOHNSON, LONG SHAFT, Casale V-drive and couplings, etc. Good condition, offers. 656-2691.

MUST SELL 14' FIBERGLASS boat, motor and trailer. Asking $695. 479-9181. 421 Marigold Road.

MARK-II ZODIAC WITH TRAILer and 25HP Evinrude, $2500. 595-6454.

FOR LEASE ROE HERRING gill net license, skiff, nets and motors. 479-7966.

WANTED: B-LICENCE FISHing boat. Phone 383-6047 or 384-2779.

BRAND NEW 12' SPEED BOAT hull for sale. $225. 656-7518 after 5pm.

8 TON A LICENCE 36'6'' WANTed. 477-0401

CALKINS TRAILER FOR 25' boat, $2250. 479-0841.

RADAR 16 MILE PLESSEY, complete. Best offer. 479-7481.

WANTED: 18' BOAT W/C, F.W.C, H.T cuddy cabin. Phone 112-248-2414.

9.5 JOHNSTON, RUNS WELL, $325 or best offer. 592-2945

FARYMANN DIESEL, BRAND new, $1600. 656-4731 or 656-2234.

41' STEEL TROLLER, 17,000 LB capacity. 479-8734

81 SAILBOATS

SAILBOATS IN STOCK

NEW
'79 TANZER 8.5 metre deluxe, diesel $32,500
'79 TANZER 26 deluxe $19,500
'79 TANZER 7.5 metre deluxe $15,900
'79 TANZER 22 deluxe $12,300

USED
'76 TANZER 22 deluxe $9,950
'73 COLUMBIA 23 $9,650

BOB WHYTE MARINE
Corner Harbour and Resthaven
Sidney 656-7286

GOOD QUALITY LISTINGS needed. We have customers waiting for quality sailboats from 28'-50'. For information and appraisal please call GYPSY YACHT SALES, 2270 Harbour Rd., Sidney, 656-5591.

SAANICH LUMBER YARDS
PRAM DINGHY KIT $63.00
SABOT KIT $75.00
KAYAK (PARTLY ASSEMBLED) $45.00
1496 ADMIRALS ROAD 385-2486

27' CATALINA
Dinette model, spinnaker, genoa, jib, Johns[illegible] C.B., stereo. Very clean. Cedar Grove Marina, 656-2580.

SEA CHEST
MARINE SUPPLIES
656-6621
9732 1ST., SIDNEY

SAILTREND
CLOSED JAN. 1-14
for inventory and holidays.
1157 NEWPORT 592-2711

CAL 28 LITTLE SWIFTSURE winner. New sails, new power. Offers on $20,000. On display at Victoria Boat Mart, 453 Head St., 383-3324.

92 SPORTING GOODS

Robinson's
50 YR AHEAD
CHECK OUR PRICES
NEW YEAR SPECIAL — Brazilian Mausers 7x57. Reg. $60. Sale price $39.95.
RIFLES — Ruger 30/06 4x, $449 — Sako 308 3x9, $450 — Rem 308 Pump 4x, $389 — Park/Hale 7mm mag., $289 — Globe 303 Auto, $199 — Win 88 308, $279 — Whitworth 7x57 2½x, $249 — Ross 303, $79 — BSA 222 4x12, $349.
SHOTGUNS — Mossberg 12G Pump, $129 — Franchi 12G auto, $229 — Savage 12G Pump, $149 — SKB 12G auto, $294 — AYA 12G Dble, $329 — Rem 870 Trap 12G, $369 — Beretta 12G o/v, $795 —
PISTOLS Ruger 44 Perc, $229 — Rem 44 Perc, $139 — S&W Mag., $479 — 9mm S&W 59, $279 — 22 Ruger auto, $139.
LARGE SELECTION PELLET RIFLES AND PISTOLS
SALES SERVICE SELECTION
1307 Broad St. 385-3429

SPECIALTY GUNS INT. KNIVES LTD.
GUN WORK!
Butt pads — Repairs — Alterations — Cleaning — Scope Mounting etc.
"PLAN AHEAD"
And take advantage of our Gunsmith's off season time.
576 Yates 383-2422

FRANK WHITE'S SCUBA SHOP
832 Fisgard 385-4713
NEXT COURSES
Next Scuba Course starts Jan. 28; Advanced Open Water Course, Feb. 4; Underwater Photo Course, Jan. 28.

SEATREK DIVE CENTRE
Learn To Scuba Dive
Next complete training program for basic scuba diving begins January 14.
Teaching is our Specialty
1817 Douglas St 386-7528

PLAY-MOR RECREATIONS LTD.
BILLIARD TABLES
Shuffleboards, Cues, Accessories
Foosball — Games Room Lights.
517 Kelvin 384-3332

RIMPAC DIVERS Ltd.
Learn about the underwater environment by joining a "research diver" class. Course starts Jan 16. Enroll at Rimpac Divers, 9818 Fifth Street., Sidney, 656-6313.

EXPERT REPAIRS TO ALL makes of Golf Clubs. New grips, base plates, sole plates, thread whipping, denicking, refinishing, relacquering. Very modest prices. 652-4917.

2 SHARKSKIN WET SUITS, 2 sets floatable fins, mask and snorkel, weights and belt and Frenchmade 2 band spear gun. $300. or best offer. 477-5059.

SCUBA DIVING COURSE, starting January 31 at Panorama Leisure Centre. To register, phone Bruce at 652-4947. Maximum eight students.

FITZWRIGHT DRY SUIT, IMmaculate condition. Fits 5'8''-5'10'', 135-155 lb. $450. 598-0488 evenings.

PAIR OF 170 CROSS COUNTRY skis. Womans size 5 boots and poles. New condition. $65. 658-8579 after 3pm

SNOW LION 3LB MUMMY BAG, slant tube construction, left-hand zip. 595-2680 or 383-1979.

TWO SNOWMOBILES, 1971 Moto-ski and Ski-doo, $250 and $400. Both run well. 478-8047.

2 SETS FISHER SKIS, SOLOmon 404 bindings, buckle boots, poles, $50 each set. 477-7771.

HUSQVARNA RIFLE 308 WITH scope mounts, excellent condition, $400. 478-9846.

DRY SUIT, SMALL/MEDIUM, male or female, like new, $245 or trade for car. 656-1861 evenings.

GIRL'S SIZE 12 WIFIA SKATES, excellent condition. After 5pm. 595-3979.

NEW PEE WEE GOALIE equipment full set, pair of size 7½ skates, boys. 385-7072

FOR SALE, 357 MAG INCLUDES reloading kit. 388-7974.

93 CAMERAS, SUPPLIES and PHOTO FINISHING

bill's photo supply
DOWNTOWN at
1672 Douglas
383-7443
Vivitar zoom lenses 100-200 mm f4 $249. 80-200 mm f4.5 $229. while stock lasts.

island colour labs ICL
615 FORT 384-2242
Plus 8 locations to serve you. SAME DAY SERVICE on all C41 films — in by 10 a.m. out by 5 p.m.

Ilford Galerie paper in stock. Celestron telescope shipment arrived.

Hilton PHOTO SUPPLIES
P.O. Box 750
Phone 246-4741
On Trans-Canada Highway at Chemainus

city photo
1227 Gov't.
385-5633
Everything you'll ever need . . . photographically that is!

DISPLAY YOUR PHOTOS
Economical standoff wall mounts, shadow boxes, etc. 385-6170

KONICA AUTO P3 WITH NORmal and 135 lens, Braun 2000 auto flash. Camera bag. $400. [illegible] after 5pm.

16MM EIKI PROJECTOR, OPTIcal and magnetic recording, nearly new. Phone 642-4736 after 7pm.

CANON 300MM SSC F5.6, BRAND new condition. 385-5329 after 6pm

OLYMPUS OM2, 1.8, CASE, like new. $350. 384-7343.

94 STORE and OFFICE FURNITURE and EQUIPMENT

USED GESTETNER FOLDER, $400. Call Pat 388-5217 after 5.

94 STORE and OFFICE FURNITURE and EQUIPMENT

USED 34X60'' STEEL OFFICE desks, $189. 4 drawer heavy duty letter size used filing cabinets, $125-$135. Victoria Book & Stationary, 776 Cloverdale, 384-8066

RENTAL OF ELECTRIC TYPEwriters, $19.95 per month. Open Monday-Friday, 9-5, Forsythe Office Equipment, 1007 Yates St, 383-2021.

ELECTRIC TYPEWRITER, suitable for office. $450. 595-7847 after 6pm.

HOBART COMMERICAL DISHwasher, 115 volt, excellent condition, $800. 383-1913

BILLS BARGAIN BARN
Craigflower and Tillicum
Oak Office Desks. 384-5235

NEW OFFICE DESKS
Private. 656-5929

OLIVETTI AUDITRONIC #770 computer. $4500. 385-7727 8-5.

95 HEATING & FIREPLACES

FIREPLACE GLASS
"Custom sizes made to order"
MAYFAIR GLASS
FULL SERVICE GLASS SHOP
790 SPRUCE ST. 384-8721

ACORN FIREPLACE, GOOD condition with 5 tube heatilator, grate and screen, $225 offers. 479-8326.

NEW BUILT-IN FRANKLIN stove for fireplace. Phone after 5, 478-9407.

FAWCETT SPACE HEATER, oil; suitable small cottage, $60. 592-4754

ZIEGLER OIL HEATER, SUITable for small house or workshop. Offers. 478-0547 leave message.

HEATILATOR FOR SALE WITH manifold, $75. 384-9410.

96 MAJOR APPLIANCES

BILL'S BARGAIN BARN would like to announce the opening of our new APPLIANCE WAREHOUSE, located at 98 West Burnside Rd., beside Capital Market. We have a good selection of stoves and fridges, some with left-handed doors, washers, dryers, dishwashers, freezes upright and chest, in variety of sizes and colours.
30 DAY WARRENTY
Buy, sell, trade, dicker & deliver
384-5721 or 384-5235

KITCHEN AID DISHWASHERS
1980 models in stock. Plus builders appliances
KENYON SALES
386-1214 (24 hrs.)

REFRIGERATOR AND STOVE, McClary frost free 16½ cubic feet, Harvest Gold. Matching stove, electric, self cleaning, rotisserie, excellent condition, phone Mr. Stewart 387-1741, 9 am-4 pm.

TAPPAN COUNTER TOP range, hood vent and built in wall oven. Viking 15 cu.ft. 2 door frost free fridge. All Coppertone. 592-1707

MCCLARY WASHER AND dryer, $450 set. McClary apartment size stove and fridge, $399. Frigidaire 30'' stove and fridge, $350 set. 479-3231.

HAVE PURCHASED SEARS Kenmore fridge, selling 10 year old Moffat 15 cubic foot frostless fridge, $150 or offers. 592-7561.

WESTINGHOUSE HEAVYduty 4-cycle multi-speed automatic washer, recently reconditioned, $180. 598-1753.

INGLIS 4 CYLCE 2 SPEED washer, $100. Westinghouse dryer, $80. Kenmore stove, $75. 598-8446 after 5pm

OLDER MODEL FRIGIDAIRE in excellent condition. Asking $200 or will trade for bar type fridge. 721-3763.

WESTINGHOUSE WASHER and dryer, excellent condition, $600 or best offer. 382-4963 after 5pm

GE STOVE AND FROST FREE fridge and Kenmore washer and dryer, all harvest gold. 479-1739 after 6pm

30'' ELECTRIC RANGE, VERY good condition. $150. 595-1047, after 5.

ONE WRINGER WASHER, still on warranty, $225. Also, Hoover washer, $75. 652-3397.

APARTMENT SIZED McClary fridge, harvest gold, $125. Phone 595-0278.

INGLIS DRYER, 2 YEARS OLD. Maytag washer, 1 year old. $550 pair. 592-4688.

24'' ELECTRIC RANGE, white, good condition, $60 or best offer. After 6, 382-0718.

24'' ELECTRIC RANGE AND fridge in new condition. Phone 388-7861.

SEARS DEEP FREEZE, 15 CU. ft. guarantee. $325. 652-1593, 385-3994

MICROWAVE OVENS FOR rent by Homark, 381-5622

WASHER AND DRYER, $200 pair. 474-1741 after 5 pm.

24'' MOFFAT RANGE, $40. Phone 656-7715.

WANTED-USED MICROWAVE oven. Phone 388-7903.

97 FURNITURE

TRADE-IN TIME
MATTRESSES
$25 on your old mattress
$25 on your box spring
WHEN YOU PURCHASE A NEW
Spring filled
MATTRESS or BOX SPRING

3'3'' size, each piece	$169
Regular size, each piece	$189
Queen size, each piece	$219
King size, each piece	$289

Latex Rubber
The mattress that gives even support to all parts of the body, truly the most comfortable mattress of all.
MATTRESS or BOX SPRING

3'3'' size, each piece	$199
Regular size, each piece	$249
Queen size, each piece	$289
King size mattress	$399

MATTRESS TOPPER PADS
ENJOY the luxurious comfort

Thick	Size	Rubber	Foam
1 in.	39x75	$27.25	$ 8.55
2 in.	39x75	$52.75	$17.25
1 in.	54x75	$37.75	$11.85
2 in.	54x75	$72.90	$23.65
1 in.	5x0	$44.65	$14.00
2 in.	5x0	$86.50	$28.00
1 in.	King	$58.50	$17.75
2 in.	King	$112.35	$36.40

IMMEDIATE DELIVERY
Open Fridays 'til 9 p.m.
EASY CREDIT terms available
Gregg Furniture
"The quali[illegible] store — where you can see how it's made"
2300 DOUGLAS 388-7365

USED LESS THAN A MONTH top quality sofa plus Mr. and Mrs. chairs in beige and brown, better quality construction than most newer suites, save almost ½, all 3 pieces, $395; solid walnut [illegible] oval table with 1 leaf, requires some work, $195; Over 10 all wood dining room suites in stock. Only 15 min. from town, financing avail. O.A.C. Petes Place, 786 Goldstream, 478-6000.

SINGLE BED AND MATTRESS $55; Setee green $85; dresser drawer and mirror $135; dresser $80; ocassional chair $25; coffee table $30; plate rocker $25. 383-1927.

READY TO ASSEMBLE RUStic wood furniture and unique gifts. We also want, on consignment, handcrafted furniture and accessories. Monastery Furniture, 942 Fort St. 383-2431

97 FURNITURE

OUR ENTIRE STOCK OF BEDroom suites now selling at big reductions Sale Priced from $198. to $1300.
Echo Furniture 384-2214
704 View St.

LARGE MODERN CHESTERfield and matching chair, gold, good condition, $500 or best offer. Mickey Mouse record player, $25. 477-6887.

8X10 CATHAY MING BRITISH India rug, $1200. Avocado green velvet Sklar chesterfield and swivel rocker, $1000, showroom condition. 477-9654.

BEDROOM SUITE, 9' DRESSer, radio headboard, bed, 4 drawer chest, Sealy Posturepedic mattress and boxspring. Also long couch, grey tweed, 478-8913.

6 MOS. OLD BEDROOM SET; oak end and coffee tables; chesterfield and loveseat. Also RCA video recorder. 388-5852 after 6pm. K.I.M.

FOR SALE, TWO LIVING ROOM chairs, one rocker in a beige tweed, one gold occasional chair. 385-0110, weekends or after 5 weekdays.

BRAZILIAN ROSEWOOD, white leather and glass-6 piece living room ensemble, $1200. 382-5570.

BEAUTIFUL KINGSIZE WAterbed, handcrafted teak, mint condition. Must be seen to be appreciated. $1200. 656-1507

SIMMONS CONTINENTAL BED and cushioned headboard for sale. Good condition. $90. Call 658-5335 after 5 pm.

UPHOLSTERED EASY CHAIR with ottoman, quality contemporary fabric, yellow with fine white stripe, as new, $249. 721-5115.

RATTAN AND PECAN SCREEN room divider, 36'' round arborite dinette table and 2 high back Juteseat chairs. 598-0275 after 5pm

CUSTOM BEDS, CAPTAINS, $140, mates, $130, mates bunks, $170. 479-7400.

6 PIECE BEDROOM SUITE, 65 years old, antique finish. Offers. 477-7755

MAPLE CAPTAIN'S BED WITH deluxe mattress, 3 drawers, $300. 652-4624.

QUEEN WATERBED HEATER and padded sides. Phone 381-0663 Monday-Thursday.

5 DRAWER CHEST AND 4 drawer chest, other items, 478-1246.

ROCKING CHAIR, COFFEE table, dresser. Good condition and reasonable. 384-5059.

CHESTERFIELD AND CHAIR, $125 or best offer. 381-0227 after 6pm.

LIGHT BROWN LEATHER Lazy Boy chair, like new. Phone 384-5814.

BED CHESTERFIELD $230.; chair, $30. 388-4585.

ROUND OAK TABLES
652-4740

AS NEW COLONIAL LOVESEAT and chesterfield. $400. 479-7917.

ARMCHAIR, BEIGE, GOOD clean condition, $30. 592-3611.

BRASS POLE LAMP, EXCELlent condition. 592-9064.

98 TV. STEREO, RADIO SALES and SERVICE

Clearance ALL Colour TV's
TILLICUM FURNITURE
1633 Hillside across from Hillside Shopping Center. 595-3331.

HILLSIDE Sight & Sound
595-8331
IN THE MALL

LET'S DEAL ON
SANSUI, AKAI
AMPEX, LISSEN
ULTRALINEAR
FISHER, EMPIRE
TOSHIBA, HITACHI
SONY . . . .
AND MORE!

Mais Furniture & Appliances
1821 COOK
RENT COLOR TV'S from $20
385-2435

compare our prices
TOSHIBA Cassette Decks!

PCX-10 demo5s	$189
PC-3460 demo	$289
PC-4460 demo	$329
PC-5460 demo	$429

CAV
764 Yates 388-6564

Car Stereo Special
New AM/FM car stereo cassette, fast forward with a pair of 20 oz. magnet coaxial speakers, $169.95. Our popular audiovox booster, NOW $29.95. Expert installation available.
B.C. SOUND & RADIO SERVICE
931 FORT 383-4731

JANUARY CLEARANCE SALE. 50% off on all stereo cassette and 8 track amplifiers and speakers. Many specials on new colour TV's. Used colour TV's $99. & up. ELECTRON TV SALES & SERVICE, 100 Burnside Rd. W. 383-5432

$10.
$10. service call anywhere in Victoria. Call Homark, 381-5622

USED T.V.'S
For sale from $49.95. Come in and make an offer.
Call HOMARK, 27 West Burnside, 381-5622, 9am-9pm

CAR STEREO, PIONEER KP373, AD304 power amp, Rare Deveau box speakers, NEC AUK-5000E cassette deck. 592-2637 ask for Clay after 5pm.

JANUARY CLEARANCE SALE of Magnavox colour TV's. Save $100.
ATLAS STEREO AND TV
763 Fort St. 385-2712

I WILL COME TO YOUR HOME to service your TV for only $10. Call John 381-5622.
Homark Sales Ltd.

[illegible] MAPLE CABINET stereo, all Solid State, $190. Wal[illegible] excellent condition, $180. 595-7678.

SONY TRIPLE HEAD REEL TO reel recorder with remote control unit and deluxe carrying case. Like new. 385-6145.

REALISTIC CB SSB-AM TRC-57. 24 channel, .64 wave antenna. $250. 652-3426.

TEAC 3340S 4-TRACK REEL-TO-reel with two AKG mikes and cords, $2000. 382-1008.

$35 BLACK AND WHITE, $95 color. Good condition with no risk guarantee. 383-8774 or 382-1234

98 TV. STEREO, RADIO SALES and SERVICE

CAR STEREO PIONEER KP-500 FM cassette, $150 firm. 381-0718

SELLING B&W TV, 12'', NEW with warranty, $100 cash. 386-9085.

NEW TREE TOP DELUXE ROtary antenna, best offer. 474-1961, 474-1327.

PANOSONIC COLORED TV IN cabinet, $125. Phone after 6 385-4396.

SENTRY 100 SPEAKERS, EXcellent condition. $500. pair. 382-1261.

NEW 26'' COLOUR CONSOLE, open to offers. 384-1973.

RECEIVER 25 WATTS PER channel. Must be heard. 386-7874.

WANTED: DUAL CON. 15'' TANnoy. 656-1507

PHILCO CABINET STEREO, working good. $100. 381-6092

FLEETWOOD 20'' COLOUR TV, good condition, $225. 382-3283.

RCA PORTABLE COLOUR TV. Offers. 478-7089 Sooke Lake Rd.

99 GROCERIES, MEAT and PRODUCE

WILLIAMS
QUALITY MEATS 795 FORT ST.
384-0525 — 384-0526
GRADE "A" FREEZER BEEF
Sides $1.79 Hinds $2.05
Full Baron $1.99
Weight loss in cutting, boning and trimming will increase the price per pound.
Chargex Accepted

LE COTEAU FARM
Golden Delicious, graded to size. Open from 8:30am to 5:30pm daily. 304 Walton Pl. off Oldfield Rd. 658-5888.

WHITE AND BROWN BREAD, 10 loaves for $5 while supply lasts. Ambrosio Bakery Cedar Hill X Rd. and Ophir St., 721-5212.

FROZEN LOGAN BERRIES for sale, 5 pound containers. Phone 652-2046.

BLOCK-READY BEEF
Box Beef (no waste). Information: 478-3374.

ALBERTA GRAIN FED BEEF
Pork, veal, lamb. Information: 381-6621.

100 MISCELLANEOUS FOR SALE

RCA ALL TRANSISTOR AMFM stereo $125; large chest of drawers $150; snow skis $10. and up; ski boots and carrier $15. Mel's Bargains, 3460 Quadra, 384-3152. Chargex and Mastercharge available.

STIHL Chainsaws
SALES — PARTS — SERVICE
RENTALS
GIBSON POWERCRAFT
2520 Government 382-8291

DIAMOND
64 point solitiare in yellow gold setting. Appraised value $3,000. Asking $1400 or best offer. 382-5560.

WHITE ENAMEL ENTERprise wood stove, good condition, $250. 40 + Seagull outboard motor, $350 or best offer. 14' plywood Seaskiff, as is, $100 or best offer. 642-5092.

DEMOLITION MATERIAL sale. Lumber, bricks, 2X6 and 2X8 tongue and groove, sinks, windows, incinerator barrels, fence posts, misc. 1081 Dunford, 474-1096.

CONSOLE 26'' ZENITH CHROmocolour tv, $250. RCA console AM/FM stereo, $200. Four piece light oak bedroom suite, older style, $250. Circular walnut coffee table, $25. 592-6949 after 5.

WHITE DINNER JACKETS
Clearance from our rental stock suitable for cruise wear. Tom Price Formals, 714 View Street, 384-4721.

MUST SELL, LEAVING COUNtry, almost everything for your home, beautiful furniture, household items, almost new double door refrigerator. 595-7866.

PAIR BIFOLD DOORS, PLAIN, 2' wide by 6'8'' each. Dining room lamp fixture, chandelier type with wood parts. Bicycle plastic saddlebags. 592-4688.

FANTASTIC INVESTMENT. Ladies solid gold bracelet. Estimated at beginning of year at $1200, on sale now, $1000. For appointment phone 642-4590.

PAYMASTER CHEQUE WRITer, like new, $125; Jana CB 40 channels, new, $150; Olivetti adding machine with tape, $110. 746-4354.

CHAINSAWS
Alf Becker and Son Ltd.
2981 Tillicum 384-6414

FILTER QUEEN & COMPACT VACUUMS
3 of each, some with powerheads, starting $195. 595-2622 days.

1979 ELECTROLUX PLUS ATtachments, 2 dual speakers, 1 kitchen table arborite. To view #312-2533 Dowler.

5-YEAR EUROPEAN HEALTH Spa Membership, $300 or best offer. Call Ralph at 388-6246 or 478-1850.

TRUCK CANOPY, ALUMINUM windows. Doors, hardware, plywood, plumbing, electrical parts. 477-8543.

ONE NEW FLOWER STAND, 10 or 20 jam jars, four older kitchen chairs, need reupholstering. 382-9361.

CHROME KITCHEN SUITE. 9X12, 100% wool drop rug with underlay. Both in good condition. Offers. 478-8882.

2 PIECE FRENCH PROVINCIAL chesterfield. Gold. $350. Fender Band Master, Reverb, JBL speakers. $600. 592-3529.

17½' KOMFORT TRAVEL trailer, complete bathroom, fully equipped, all extras, $4000. Miscellaneous. 478-5664 anytime.

¾ LENGTH BLACK PERSIAN lamb coat, $160. Muskrat jacket $100. Size 12. Good condition. 477-7140

JONSERETS 52, RARELY used, 47 CCS, 3 chains, some spare parts, good firewood saw, $250 firm. 386-0070.

LONG BLUE 100% MOHAIR coat size 14, $100. Short muskrat fur coat size 14, $250. ¾ length red leather coat size 14, $50. 385-5972.

KING SIZE BED, RECLINER, chesterfield suite, violin, amplifier, small appliances. All fairly new. 474-1961, 474-1327.

WATERBEDS
Day or night, 478-7345.

VACUUMS
Eureka and Hoover. Sawyer Sewing Centre, 388-6228.

OUTDOOR INCINERATOR barrels. Ready for use, $6.49 delivered. 383-1328.

45-GALLON OAK WHISKEY barrels, good condition. $17.50 383-1328.

CERAMIC TILE, JAPANESE and Italian direct import prices from 65¢-$5. per sq. ft. 386-2812

FINE OLDER WOOL RUGS, floral and oriental patterns. Reasonable. 383-0243.

ZIG ZAG SEWING MACHINE, typewriter desk, sewing desk. 479-3231.

132 PIECE BIRKS STERLING flatware, service for 12. $6500. Days 748-1398, evenings 748-8270.

KENMORE VACUUM, DELUXE powermate, 3 years, $175. Wearever pots, $50. 479-2790.

PAINT FOR SALE. $3. A GALlon. Universal Trading Centre, 584 Johnson, 383-9512

WAGNER W170 SPRAY GUN, professional finishes or garden use. $150. 385-4301.

100 MISCELLANEOUS FOR SALE

SOMETHING NEW HAS BEEN ADDED
For commercial quality:
— Typewriters
— Calculators
— Photo copiers
— Cash registers
— Desks
— File cabinets
— Dictaphones
— Counters
— Display cases
— Computers
— Telephone answering devices
— Store fixtures
— Commercial freezers
— And a wide assortment of office and store furniture and equipment.
SEE THE NEW CLASSIFICATION
94 STORE AND OFFICE FURNITURE AND EQUIPMENT

NOTICE!
Warehouse relocation EMERGENCY SALE!
We have been given notice to vacate our present storage warehouse by the end of this month - Yes! so little time — and so much stock to be vacated! We do not want to truck so much stock to another location at the end of January, therefore we are having an emergency stock reduction sale directly from our store location.
Prices have been slashed now! Very substantial reductions on chesterfield suites, sofa beds, swivel chairs, recliners, coffee and lamp tables, wall bookcase units, dining room groupings, kitchen sets, bedroom suites, mattress and box units, bunk and mates beds, assorted headboards, maple and light pecan finish dressers, chest of drawers, desks, night tables, headboards, cedar chests etc. -- also Speed Queen dryers, Gibson ranges, refrigerators, dishwashers, Electrohome microwave ovens, colour TV sets, console stereos and Juliet stereo package units.
First come - first serve while warehouse stock lasts. Flexible credit terms available.
EMERGENCY SALE HOURS
EVERYDAY 10AM-6PM
SUNDAY 11AM-5PM
IT'S WORTH A DRIVE TO
COLWOOD-LANGFORD Furnitureland
1610 ISLAND HIGHWAY
(FARMERS MARKET)
Personal Shopping Only Please

GIANT JANUARY SALE
Sofas, chairs, dining room suites, bedroom suites, la-z-boys, wall units, lamps, curios and more.
TILLICUM FURNITURE
1633 Hillside across from Hillside Shopping Center. 595-3331.

SINGER Sewing Center
at
HILLSIDE
Shopping Center
IS UNDER
NEW MANAGEMENT
We offer Fast and Efficient repair service to all makes of sewing machines and vacuum cleaners at Reasonable Prices.
Our Staff Experience Totals Over 56 Years
YOU'LL STILL FIND US AT HILLSIDE
UNDER THE SINGER SIGN
WE ALSO
SERVICE AND SELL
BOTH
SINGER & HOOVER
VACUUM CLEANERS
Now Operated Locally
By Tom Ranson's
Victoria
Sewing Machine &
Vacuum Cleaner Co. Ltd.
595-4545

auctions · appraisals
AUCTION EVERY FRIDAY NIGHT
Kilshaw's OF VICTORIA
generations
1115 FORT ST. 384-6441
Over 30 Years
Your
AUCTIONEERS
and
APPRAISERS
in Victoria
384-6441
KILSHAWS LTD.

100 MISCELLANEOUS FOR SALE

NEW AND USED
2 pc. French Provincial chesterfield suite, $549; Single size hidabed, $269; Solid walnut tea wagon, $299; Piano stool, $89; Fern stand, $59; Mahogany bedroom suite complete, $895; "Vilas" maple dining table and 6 Chairs, $795; Oak dresser, $349; Cedar chest, $229; Students desks, $99 to $169; Electrolux Vac, $79; French Provincial desk, $249; Corner china cabinet, $389; Duncan Phyfe table and 6 Chairs, $728; Carved Oak china cabinet, $399; Rocking chairs, $79 to $119. Use your Chargex or Master Charge.
Pandora Furniture
1050 PANDORA 383-6319

HOOVER WASHER AND 110 volt Simplicity dryer with stand $329.95; Maple students desk and chair $189.95; convertible chair bed $119.95; French Provincial chair $118.88; triple dresser, mirror and chest of drawers $319.95; Tangerine tweed hiback sofa and chair $328; Spanish loveseat $168; Cogswell rocker $58.88; White 9 drawer (no mirror) $88.

The Traders
388-6264 715 Finlayson
Open nights 'til 9 p.m.
Sat. 'til 6, Sun. 12-5

INTERNATIONAL KNIVES
SALE!
Lots of "marked down specials" on
"NAME BRAND KNIVES"
★ MAKE AN OFFER ★
Start the '80s the sharp way
574 Yates 383-2422

Vacuum Cleaners
Nearly new and reconditioned from $25.00 guaranteed. Current models always available: Compact, Electrolux, Filter Queen, Kirby, Hoover, Sears-Kenmore, Eureka, Lewyt, G.E. etc. Power nozzles adapted to any machine. Repairs every brand. Trades welcome. Top of line Built-ins - $325.
Mister Sweeper, 901 Esquimalt Road (at Head), Colwood Corners Mall next to Highway Supermarket. 386-3717, 474-1011.

BLANSHARD AT VIEW
INTERNATIONAL WATERBED (VICTORIA)
386-8858

Wosk's
WE TAKE TRADES
1810 STORE 385-8781

3/16 TEMPERED GLASS SIZES 46x68, 34x68 and 70, 33x74½, $17.50 each. Bronze tint 46x76 etc. $25 each. Lots of thermo units, $1 up. Free advise on how-to-do-it-yourself storm windows, average house approximately $250. 24oz clear glass 75¢ per sq.ft. 32oz $1.25, 3/16 $1.50, 1/4 plate $1.75, bronze tint 24oz $1, 3/16 $1.75. Can deliver. Please no phone calls after 8pm. 656-6656

EATON'S WAREHOUSE STORE
749 View St.

POLYETHYLENE
Film for dropsheets, storm windows, protective coverings, etc.
PELAGIC
428 E. BURNSIDE
386-1811 386-1814

ALWAYS WANTED TO BUILD YOUR OWN FURNITURE? TOOLS n' SPACE is a fully equipped, hobby, woodworking shop for your use. Special on 3 month and 1 year memberships. Friendly assistance and instruction. For information call 383-9600 after 10 a.m. 338 Catherine St.

SLATE POOL TABLE WITH ACcessories, $550 firm. Apartment size fridge, $45. Bar kitchen stools, set of 4, $48. Baby buggy, $75. Wooden cradle, $40. Baby bath/change table, $30. Baby carseat, $20. Small kitchen table, $25. Coffee table and 2 end tables, $45. 658-8807.

JANUARY CLEARANCE SALE
USED MACHINES
2 Elna Supermatic open arms $169.95 & $349.95; 2 open arm Bernina's, auto. zig zag $88. Over 40 more to choose from, $39.95 & up. Used cabinets for most makes. 1 yr. guaranteed. Singer Sawyer Center, 840 Fort St. 388-6228.

WOOL SALE
8 oz. (227 grams) ball
30% wool, 70% Orlon
Knitting worsted. All colors
Machine wash/dry. $3.60
YARNS UNLIMITED
1407 Government St.

ANTIQUES, USED MODERN furniture, TV's, stereos, large and small appliances, reconditioned bikes, bunk beds, sports equipment, numerous misc. items. Bills Bargain Barn, Craigflower & Tillicum, 384-5235 Tuesday-Sunday.

COLD CURE EPOXY
Excellent glue or sealer — it will even cure under water.
PELAGIC
428 E. BURNSIDE
386-1811 386-1814

CUSTOM CUT BEAMS AND mantle pieces in fir, red or yellow cedar. In stock 1''X6'' select cedar shiplap, 2'' air-dried oak, maple, alder, 3'' and 4'' fir and cedar table or mantle piece slabs. Dry fir firewood $65. a full cord. Julius 385-9679.

BUNK BEDS AND MATtresses, complete $170; Brentwood upright chest freezer $250; 5 pc. twin desert sand bedroom suite $300; zero clearance recliner $100. Mel's Bargains, 3460 Quadra, 384-3152. Chargex and Mastercharge available.

HOMELITE
CHAINSAWS
SALES — PARTS — SERVICE
RENTALS
GIBSON POWERCRAFT
2520 Government 382-8291

POLYETHYLENE FILM — available in clear or black in full rolls or handy tarp sizes - suitable for vapor barrier or protective coverings for woodpiles, cars, boats, etc. THE PLASTIC SHOP, 2105 Douglas St. 386-1477.

COUCH AND CHAIR, TABLE and chairs, bed[illegible], apartment size washer and dryer, small side x side fridge freezer, chain saw, sewing machine, Electrolux vacuum, colour TV, 479-3231.

SMALL FRANKLIN STYLE wood heater, $75. Pair Mahogany speaker boxes, 30X18X16'', $60. Upholstered rocking chair, excellent condition. $75. Double walnut bed complete $60. 382-0075 after 4:30pm.

FLOKATI RUG 9X12, $200; KING size green brocade bedspread, $75. 592-4258 after 6pm.

100 MISCELLANEOUS FOR SALE

ONE 65 R 15 MICHELIN SNOW tire, two boy's wool sweaters. Phone 479-8855.

LUMBER AND PIPE FOR sale, (fir and cedar), (plastic and steel). 642-3688.

CHEST OF DRAWERS, $25; 5X7 gold oval braided shag rug, $50. After 4, 479-6570.

¾ LENGTH BLACK PERSIAN coat, size 16-18, A-1 condition, hardly worn, $250. 656-6140.

LADIES SKI SUIT, SIZE 12, EXcellent condition, $70. Call after 5pm, 477-8297

DIAMOND ENGAGEMENT ring, appraised, $750. Must sell, $400. 478-5409 evenings.

BEAUTIFUL MUSKRAT COAT, size 20 tall. Sacrifice $500. 595-2787.

TWO UPHOLSTERED ROCKing chairs, good condition, $25. 595-4309 after 5.

WEDDING GOWN FOR SALE. SIZE 10. 595-0386.

B.S.R. TURNTABLE $25; TIRE chains $20; new playpen $25. After 5:30 592-1822.

SUNBEAM ELECTRIC SNOW blower, small, as new. $100. 598-5804.

SMITH-CORONA ELECTRIC typewriter, $125; Piedmont Sewing machine, $35. 479-2573.

POOL TABLE 4X8, SET OF Snooker balls, 2 cues. Good condition. $200 or offers. 478-4971.

2 SNOW TIRES G78-14, GIRL'S skates size 5, boys skates size 2. All good condition. 592-9521.

OVERHEAD GARAGE DOOR 6'x8' in excellent condition. $150. 478-7839.

SNOW SHOVELS, CAR CHAINS, sled, baby buggy, 910 Fairfield, 386-1710.

ENGAGEMENT AND WEDding ring, gold and diamonds. 383-3572

RADIAL SNOW TIRES, STUDded, 155SR 13, almost new, fits Spitfire, $85. 598-2247

SNOW CHAINS TO FIT through 15'' to 13''. Older fridge in working order. 595-8791.

SIZE 10
New wedding gown ½ price $200. Phone 474-2879.

INSIDE STORM WINDOWS
BC ALUMINUM, 479-7121

MOFFAT STOVE, BATHTUB, basin, toilet, fixtures. 479-0956.

BLACK BEAR RUG-$650
388-9838

HOOVER DIAL-A-MATIC, EXcellent suction $39. 479-3231.

24'' RANGE HOOD, RED 10-speed, portable colour TV. 478-0892.

NATIONAL CASH REGISTER with extra tapes, $200. 386-3783.

PAIR LADIES ZIPPER HIGH boots, 9, as new. 382-8944.

1948 WURLITZER JUTEBOX, $2800. 478-4963.

ANTIQUE SOLID OAK DESK with chair. 384-7735.

7 OLD SWORDS FOR SALE. 478-4628.

SET OF SNOW CHAINS FOR small car, $15. 658-5782

101 CHILDREN'S MISCELLANEOUS

CLEAN SWEEP CLEARANCE all fall stock must go. Prices drastically reduced at Fantasia Fashions for Children, Brentwood Shopping Centre. In store specials, quality goods at clearance prices. Sale starts January 2nd, Come and see us.

ROUND-A-BOUT
CHILDREN'S CLOTHES
We will sell quality used childrens clothing. 1005 View, Tues-Sat, 10-5 p.m. 385-6552

GENDRON CARRIAGE $30, stroller $20, good condition. 382-7366 after 5pm.

3-WAY GENDRON CARRIAGE, $60. Changing table, with bath, $35. Bassinette, $20. 479-8432.

FOR SALE BABY CARRIAGE (Thistle make), walker, blankets. Phone 721-5128.

GIRL'S CLOTHES, 6 MONTHS to 24 months, mostly new. 384-9718.

CRIB $15, CHANGE TABLE $25, baby clothes, mobile, etc. 479-2445

103 MISCELLANEOUS WANTED

URGENTLY WANTED
GOLD
SILVER
DIAMONDS
Come in for free appraisals.
No obligations.
UNIVERSAL
Trading Centre
584 JOHNSON 383-9512.

OAK BAY AUCTION
EVERY WED 7PM
AND SAT 1:30PM
WE BUY, SELL AND APPRAISE
CONSIGNMENTS WANTED
2036 OAK BAY AVENUE
592-5111

IF YOU ARE THINKING OF SELLING ANYTHING!!
CONSULT US FIRST
386-3308
THE AUCTIONEERS
LUNDS
926 FORT ST.

WE BUY
GOOD USED FURNITURE and MAJOR APPLIANCES
MAIS FURNITURE
1821 Cook 385-2435

CASH
Vintage clothing, furs to 1950, Linen, costume jewelry, china, glass, collectibles. Small unique or antique furniture, prints, brass, etc. 11 to 5 384-4547, after 6pm 385-9878, 577 Johnson St.
THE BAY WINDOW

DISC-O-FILE BUYING GOOD used LP records and factory recorded cassette tapes. Rock, jazz, folk, etc. Top cash payed for good to excellent condition material only. 330 Marigold at Burnside West, 9am-5pm, 6 days weekly, closed Thursdays. 479-5413.

CASH ON SPOT
For BCRIC bearer shares. $27. for 5. After 3pm. 383-2795.

103 MISCELLANEOUS WANTED

15 TIMES FACE VALUE
Paid for Canadian Silver Coins, 1966 and back. Also looking for old counter and ceiling fans, ship models, decoys, old light fixtures and shades and love seat. 382-0193, 386-7306.

WANTED: CHILD'S CAR SEAT, good condition. Commercial freezer. Drapes, light colour, yellow or green, 150-175'' wide by 84'' long. Fireplace, screen and tools. Room divider screen rattan or wicker. 477-6083.

CASH
Used colour TV's needed desperately for resale — We buy for cash. Call 381-5622 for estimate. Homark Sales Ltd.

THE SALVATION ARMY needs your clothing, furniture and household goods. "Help us to help others." Family Thrift Stores. Victoria, Sidney and Langford. For Pickup — 386-3295.

RANGES LESS THAN 12 YEARS old, Kenmore, Inglis, Whirlpool, Speed Queen, Simplicity washers, almost any make dryer, working or not. 478-6000, 478-5449.

URGENTLY REQUIRED
Refrigerators, freezers, automatic washers, dryers, ranges, dishwashers. Phoenix Appliances, 384-0423.

WANTED: INGLIS, KENMORE, Speed Queen automatic washers, any dryers, square cornered refrigerators, small freezers, working or not. 384-0423.

BEER BOTTLES
and cans 60¢ doz. Old car batteries, radiators, copper, brass, lead etc. 526 David, 383-1328, 8-4.

DIAMONDS & GOLD WANTED
Cash for your diamonds and rings in any condition. Universal Trading, 584 Johnson, 383-9512.

UP TO $25. FOR SCRAP CARS. Free pick-up your site. 384-8332, 388-6275 pager 877 anytime, 381-5353 evenings.

SELL OLD BOOKS TO THE HAUNTED BOOKSHOP
382-1427

FRIDGES, SQUARE CORnered, working or not. 478-6000, 478-5449.

1950'S RECORDS, WESTERN OR rock. Help complete my collection. 592-5764.

WANTED: ANYTHING MADE of sterling silver in any condition. 474-2506

NEWLYWEDS SEEK OLDER Sterling flatware pattern. Phone 592-6635.

WANTED: WINE BOTTLES, pop bottles, beer bottles, picked up for free. Batteries, $2 each. 598-6407

GREENHOUSE APPROXImately 9X12', aluminium frame, lean-to or free standing. 383-0986.

WANTED BY PRIVATE COLlector, old microscopes, cameras, projectors. Anytime. 385-7369.

HANDCUFFS, LEG IRONS, OLD or modern, top prices paid. 592-6940.

PISTOLS, MODERN OR ANtique. Top cash prices paid. 592-6940.

PAIR OF FRENCH WINDOWS required. 652-5824 evenings 6-10pm

WANTED: SECONDHAND mink jacket or coat. 382-5795 anytime.

RADIAL OR TABLE SAW wanted. Please phone after 5pm 598-2659

WANTED-GOOD CONDITION girls skates child size 9 or 10, boys skates size 13 or 1. 479-8959.

FRIDGES, SQUARE CORnered, bought. 383-7213 All Temp

PIANO WANTED, ANY CONDItion, also bench or stool. 384-1154

WANTED: BAND SAW, 14'' OR better. Phone 652-4782.

GOOD USED 9'' OR 10'' TABLE saw. 652-1794.

WANTED: EXCERISE BICYcle, reasonable. 652-4317.

WANTED: MICROWAVE OVEN, CHEAP. 382-5277.

WANTED-USED MICROWAVE oven. Phone 388-7903.

SEARS BONNET CANOPY BED, GOOD CONDITION, 474-2578.

WANTED: USED WOOD CARVing chisels. 383-2961.

105 GARAGE SALES

MOVING IN SALE, SATURDAY and Sunday. Speed Queen washer and dryer, double pedestal desk and swivel chair, many household items and Oak furniture. Antique bottles and clothing. Visit 3471 Veteran Street.

BASEMENT AND GARAGE sale. Reasonable prices. Furniture and household items. 9-3, 5-9. 1640 Bay St. 595-2487

SELLING OUT, HOUSEHOLD, plants, books, musical instruments, camping, misc. 3061 Sooke Road near Humpback. Anytime.

MOVING SALE: FURNITURE, books, clothes, etc. 382-7417 or 347 Anson.

109 MISCELLANEOUS TO RENT

TYPEWRITERS
Student rentals, manual $12 per month, electric, $30 per month. City Office Equipment, 386-8396.

CAMOSUN FURNITURE RENTAL
MONTH TO MONTH
833 YATES ST. 383-3655

COVERED PARKING NEAR Parl. Bldgs. $25 pm 386-1312

116 COINS and STAMPS

WANTED CANADIAN SILVER coins, 1966 and back. Also, US silver coins, 1964 and back, paying highest prices. Also, buying 1967-68 silver coins. 478-8580.

VANCE STAMP AUCTIONS
Box 267, Smithville, Ont, L0R2A0
Subscription $5 yearly incl. prices realized. Over 40,000 world wide lots sold annually.

NETHERLANDS AND EUROpean coins, pre 1945, sought by collector. Catalogue prices. 592-5341

WANTED! MASONIC PENNIES, tokens, gold ½ Sovereigns, silver coins. 384-7622.

PRIVATE PARTY BUYING SILver coins. Best prices paid. 592-1675.

SILVER COINS FOR SALE, below bullion value. 385-8290

WANTED: OLD COINS. PHONE 479-5324 or 383-8640.

SILVER COINS FOR SALE. 112-339-6248.

117 ANTIQUES and ARTS

WEDNESDAY, THURSDAY, Friday only! Special bonus for those daring souls who venture out in the snow! 20% off all regular prices and an additonal 10% off sale prices on antiques, prints and furniture. Includes our excellent [illegible] piece mahogany, walnut and oak dining room suites. Snow hours, 11-7. Usually only 15 minutes from town, financing available OAC below department store rates. Pete's Place, 786 Goldstream, 478-6000.

ORIGINAL FRENCH ART NOUveau fashion colour lithograph. $40 each. French etchings limited editions. 1920-1930. $45 and $60 each. 592-7301.

WANTED: GEORGIAN FURNIture, oriental rugs, silver, clocks, etc. TOP PRICES PAID. D.Robinson, 1019 Fort, 384-6425.

ORIGINAL ANTIQUE LEGAL documents from the 16th-19th century, handwritten on sheepskin. From $25-$120. 592-7301.

2 BEAUTIFULLY FRAMED PEtitpoint pictures, Pinky and Blue Boy, size 27X18''. Asking price $3500. 385-3813 after 5pm.

117 ANTIQUES and ARTS

SIX SUPERB STERLING SILVER dinner forks, Jonathan Hayne, London Hallmark, 1834. Victoria Press Box 483.

FURNITURE REPAIRED. ANTIQUES our specialty. Phone 478-2539.

SOLITAIR HALF CARAT DIAMOND, white gold, cluster ring. $2,900. 595-1143.

REPAIR FINE CHINA, PORCELAIN, antiques and some crystal. 384-5832, Maura.

ORIENTAL JADE RING, OVAL 14 karat gold, appraised $525. 386-9116.

BEAUTIFUL ANTIQUE PARLOR wood stove. Must be seen to be appreciated, $375. 592-0563.

OAK SECTIONAL GLASS front bookcases, $125 per section. 477-3213.

OLD FASHIONED BATHTUBS cast iron, $75 or best offer. 3 bevelled glass panes set in copper channels, $350. 478-2522, evenings and weekends.

120 GARDEN SUPPLIES

Fertilizer

SAANWOOD FARMS LTD. Cow manure. 652-2026 or 652-1743. No Sunday calls please.

PENDRAY FARMS LTD., COW manure, 6 yards $48, delivered. 477-1519.

Greenhouse

BC GREEN HOUSE BLDG. LTD. Quality aluminum/glass greenhouses. Automatic vent openers etc. See our display greenhouse at the Elk Lake Garden Center. For information/brochures phone 385-2841

Plowing, Rotovating and Cultivating

DON'S TRACTOR SERVICE
477-3913
We rotovate, plow, cut grass and brush; also loading and hauling.

4 BROTHERS — ALL AREAS
Hand Tillers, Tractors
479-6112.

Tools and Supplies

NEW ALUMINUM GARDEN shed on plywood base. Priced at $360 and up delivered. Phone Ken at 477-4476.

Top Soil, Rocks and Fill

SCREENED TOP SOIL WITH manure and sand, $10 per. yard, delivery extra. Sterilized potting soil by bag. E. Nixon Ltd. 478-0511; Nights 479-1937, 479-2995

SAND, GRAVEL, DRAIN AND crushed rock, 1 to 6 yard loads. 658-5406.

125 PETS and SUPPLIES

BUYING A PUREBRED PUPPY? Select a responsible breeder for a sound healthy puppy. Direct contact with a recognized breeder ensures the right puppy for you. Individual registration with the CKC under the Canadian National Livestock Act is provided by LAW by the seller of purebred stock at no additional charge for "papers". Information available from "Watchdog."
OWN A DOG ALREADY? Responsible dog ownership asks your dog to be a good citizen. Established training classes offer skilled instruction for basic and advanced obedience within the preferred class situation. Information available from "Watchdog." See this column for phone number.
Sponsored by' Gazehound Club, Shoreline KC, Tyee KC, Van Is Dog Fanciers, Vic City KC, Greater Vic Obed Club, Harlequin Obed Club, Metro Obed Club, No San Obed Club.

5 AQUARIUMS, 3 FLUORESCENT covers, 2 wrought iron stands, 7 filters, 5 heaters, 1 biozonic silent giant plus various aquarium accessories. Complete unit $350. 652-4624.

BIRDCAGE FOR SALE, CUSTOM-made, 4X4', contains swings, ladders, and arborite floor, also feeder supplies food for 3 or more days. Well-made. $385. 385-2019 after 4pm.

MOUSE MCGINNIS
Purebred sealpoint Siamese. 18 months, neutered, all shots. Playful but quiet. A very special companion. Greater Victoria Animal Crusaders 652-4305 9-9.

Obedience Training
HAVE YOUR DOG OBEDIENT and/or guard dog trained by professional trainers. Victoria Guard Dog Ltd, 384-8431 or 652-4180.

REGISTERED DOB PUPS, black and tan, top American bloodline, champion sire and dame, cropped, shot and tattooed, $350. 595-8415.

MAYDON POODLES, SHAWNIGAN Lake. Poodle puppies, registered, black miniatures. 743-2493.

19 MONTH OLD FEMALE SAMOYED Elk hound cross, to animal loving home only. $75. 595-4164 after 6 pm.

REGISTERED OLD ENGLISH sheep dog pups. Champion pedigree. Males only. $250 and up. 112-647-5451.

STUD SERVICE, CANADIAN champion proven red toy poodle, produces reds from apricots. 474-2171.

BEFORE BUYING A PUPPY call Victoria City Kennel Club "Watchdog" for advice. 477-9781.

IRISH SETTER PUPPIES, REGISTERED, tattooed and inoculated. 478-0073.

CHIMO DOG OBEDIENCE, registration for beginner's, January 9. Near Sears. 479-2629.

FREE TO GOOD HOME MEDIUM size dog, male. Has shots. 386-8872 after 5 pm.

REGISTERED DOBERMAN Pinscher puppies from champion stock. 246-4267 or 746-4332.

FREE, GOOD DOG, 2 YEARS, spayed, for country home. 385-4810.

ASSORTED TABBY KITTENS, mother cat, one black and white cat. All to good homes. 386-3116.

PUREBRED SAMOYED, 16 weeks, female, papers, $250. 478-6448

SIBERIAN HUSKEY, $75. 383-7081 after 5pm., anytime weekends.

FREE TO GOOD FARM HOME, 8 month old Collie-Husky cross. Mornings, 386-6415.

HOME WANTED NEUTERED 3 year part Samoyed. Likes kids and outdoors. 385-1975.

REGISTERED FEMALE cocker spaniel, 2 years old, $100 to good home only. 652-3708.

HOME WANTED FOR FRIENDLY purebred male Irish wolfhound. 381-0801 after 6pm.

FOR SALE 9 MONTH OLD MALE Irish Setter $100. 382-9367 evenings.

PUREBRED LABRADOR PUPPIES, 3 black, 1 chocolate, registered champion stock. 478-3123.

FOR SALE, RABBITS, 7 WEEKS old, purebred Silver Martin, 592-4919

DOBERMAN, FEMALE, spayed, 10 months old. To a country home. $50. 385-6775.

SILVER BUFF COCKER SPANIEL, purebred, 4 years old. $125. 245-3360.

CANARIES FOR SALE, 384-0316

BABY LOVEBIRDS FOR SALE. 479-0205.

CAT SHOW, SEE "COMING Events". 478-1636.

REGISTERED TOY POODLE pups. 382-4741.

COCKER SPANIEL PUPPY, 10 weeks old, After 6pm, 479-1739

ONE MALE FERRET, 11 months old, for sale. 642-3705.

125 PETS and SUPPLIES

MALE ZEBRA FINCHES, $12 each. Baby budgies. 477-9982.

PART LAB/ST BERNARD DOG, 6½ months old. 385-6789.

127 CHICKS, POULTRY HATCHING EGGS SUPPLIES

PIGEONS, UKRAINIAN CUTTERS and rollers. Good stock. $1. piece. 595-5635.

128 LIVESTOCK SUPPLIES AND EVENTS

JOHN MacNUTT TRUCKING
SAWDUST—SHAVINGS HOGFUEL
Large or Small Loads
479-6560 479-1908

MANDER TRUCKING LTD.
SAWDUST
SHAVINGS
CEDAR HOG FUEL
385-3041
After 6, 477-5053, 479-7629

STANDING AT STUD
BIG TIME LOUIE
A.Q.H.A. SUPERIOR
CHAMPION RACE HORSE
SIRE—ALAMITOS BAR
DAM—MISS LOU DANDY
Victoria Jan.-March, 1980 479-6761
$500

FOR SALE. HORSES, HORSES, Horses. I have for sale, 6 horses, different sizes, different temperments, starting with 2 ponies. We will deliver for a minimum charge. Come and have a look. 479-2302 between 6pm-10pm.

HORSE BOARDING AVAILABLE, new stable, just completed, box stalls with rubber mats. Seperate paddocks, close to Elk Lake trails, excellent individual care. 652-2052 after 6pm

HORSE MANAGEMENT course, 8 lectures, 2 practical sessions, Morning Star Stables, Metchosin, starting January 22nd, 7:30pm. 478-8069.

TENNESSEE WALKER, 7 YEAR old gelding, 16.2 hh, good disposition. First offer over $1000. Evenings, 721-5497.

GENTLE WELL SCHOOLED pony, 13.2 hands, pretty and suitable for showing, $400 or best offer. 477-7185, ask for Elizabeth.

MAN WITH PICKUP TRUCK will deliver hay orders, $25 load. Phone John, 4:30-5:30 pm at 595-7172.

TWO BRED HOLSTEIN HEIFERS due to calf February and March, $800 each firm. 112-748-1982.

2ND CUT HAY FOR SALE. $3.50 per bale. Whole oats, $8 per 100 lbs. 652-1620 no Sunday calls please.

FEED CARROTS, $1 A BAG. 5550 West Saanich Rd. or 4055 Cumberland Rd. off McKenzie.

FAT AND HEALTHY weaners, good stock, 7 and 10 weeks. $30 and $40. 479-9191.

WHITE SPOTTED DONKEY foal, 7 months old, offers. 478-7046.

GOOD BALED STRAW AND fall wheat for feed or seed. George McCarthy, 6476 Oldfield, 652-1816.

15.2 GELDING MORGAN X, gentle, good trail horse. 652-2952

½ ARAB MARE, QUIET. GOOD for Beginner. 479-1458.

HORSE WALKER, 4. CUSTOM made. Like new. $685. 656-5841.

12 WEEK OLD WEANER PIGLETS for sale. 478-6315.

TRADE THROUGH CLASSIFIED DIAL 386-2121

130 HEAVY EQUIPMENT AND MACHINERY

ARMOR WELDING & MACHINE Ltd. located on 6981 East Saanich and Island View Road offers complete welding and machine shop repairs, steel and aluminum, structural steel, portable welding, custom machinery fabrication. If you can't buy it we'll make it. Ask for Mike 652-2511.

HIGH SPEED CHRYSLER-NISSAN 4 cylinder marine diesel, completely rebuilt plus new alternator, regulator and starter. New panel electronics. Continual out put rating, 36 hp./2600 rpm. Offers on $1800. 386-2938.

WANTED
Dead machinery or equipment. 642-3298 after 5 pm.

WANTED: OBSOLETE OR derelict equipment, top prices paid. Superior Salvage. 112-743-5906

135 FARM IMPLEMENTS

JOHN DEERE
J. GRIEVE MOTORS LTD.
Lawn & Garden Tractors
7 hp - 28 hp
Diesel Farm Tractors
22 hp - 275 hp
Full Line of Attachments
Good Supply Of Used Tractors
652-1642 SAANICHTON

J. GRIEVE MOTORS LTD. Vancouver Island's largest farm implement dealer now selling Yanmar 4-wheel drive tractors, 13 to 33 h.p. Full line of attachments.
652-1642 SAANICHTON

148 LEASE VEHICLES

ENSIGN
WILL SHOW
—YOU—
HOW TO LEASE
EX—LEASE SALE NOW ON
EVERY EX—LEASE VEHICLE MUST BE SOLD REGARDLESS OF PROFIT
See Tom Cino or Bryan Cathcart
ENSIGN LEASE LTD.
Quadra at Caledonia
386-2411
DEALER NO. 5620

148 LEASE VEHICLES

McCALLUM MOTORS LEASING LTD.
CAR LEASING—THE MODERN CONCEPT!
For further information contact
Call: CAM McCALLUM or DON INNES
1101 YATES 382-6122

150 CARS FOR SALE

VOLVO
McCALLUM MOTORS

SHOP AND COMPARE
OUR LOW PRICES AND QUALITY USED CARS
B.C.A.A. INSPECTED FOR YOUR PROTECTION
100% BANK FINANCE O.A.C.
McCallum Motors
382-6122
DOWNTOWN
Corner of Yates and Cook
382-6122 Dealer-5603

GlenOak Ford
TELL A FRIEND
"Seven Day Money-Back Guarantee"

TRUCKS

75 Chev ¾ ton	$3750
75 Ford ¾ ton	$4250
77 Chev ¾ ton	$5950
77 Super Cab	$6950

CARS

73 Comet Sedan	$1950
76 Astre S.W.	$2750
71 Mustang	$2950
78 Pinto, blue	$3950
78 Honda	$3950
75 Elite, mint	$4950
78 Granada	$5450
79 Futura	$5650
79 Zephyr S.W.	$6450
79 Firebird	$6950

24 Month Warranty
Available on most units
BCAA Inspections
GLENOAK FORD
YATES AT COOK
384-1144 Dealer 6616

1979 - 1980

LUXURY SPECIAL
Immaculate 1979 Grand Marquis Brougham 4 dr. This down sized prestige auto. has approx 12,000 KM on the small 351 V8 and features just about every option available. Such as automatic air conditioning, signal seeking am/fm 8 track stereo. Power windows and door locks, dual power seats, vinyl roof and much more. This vehicle is priced well below replacement cost for fast sale. For information and viewing this BARRY FOSS exclusive call 382-7121 or res. 595-6703. Empress Pontiac Buick GMC Ltd. Dealer 5701.

1979 LE BARON WAGON, METALIC cashmere, 21,000 kl, 360 cu.in. with lean burn unit, automatic, power steering, power brakes, cruise control, sure grip rear axle. Oil cooler for trailer towing, rear window heater, roof rack, air deflector, dual remote control mirrors, split front seat, deluxe lighting package, undercoated, radio with rear speaker. $8350. 477-6184

NEW YEAR'S BUY
1979 Pontiac Parisienne Gran Safari 9 passenger stationwagon, wood panelling, roof rack, radio, rear defogger, air-conditioning, looks new, $8,450. or best offer. 598-4936.

1979 MUSTANG, 2.3 LITER 4 cylinder, automatic, radio, power steering. 35,000km, $4,995. Dealer number 6499. Hertz Rent A Car Division Of Howbar Leasing Ltd., 901 Douglas, Victoria B.C., 388-4411. Open 7 days a week.

1979 PONTIAC GRANDE PRIX SJ, fully loaded, c/w electric moon roof, spoke wheel and full instruments, $10,500 obo. Includes full 5 year warrenty. 386-4480.

MUST SELL. LEAVING COUNTRY. 1979 Monza Hatchback, power steering, brakes, automatic. $5400 or best offer. 592-2488.

1979 OLDS 98 REGENCY. VERY low mileage. Class silver exterior, plush red interior. Loaded. Serious offers on $10,995. Call Don 383-8350 eves. or 381-0551 days.

150 CARS FOR SALE

METRO TOYOTA
1980 TERCEL from $4598
ESSCO CAR CLINIC INSPECTED RECONDITIONED Used Cars!
GA$ $AVER$
78 Honda 550 M.C.
78 Fiesta
78 Pinto
78 Toyota P.U.
3-78 Corollas
78 Honda
77 Celica GT, H/B
77 Toyota P.U.
77 Corona, 4dr.
77 Hilux SR5
76 Corolla
76 Corona S/S
76 Toyota P.U.
76 Celica
76 Hornet
76 Audi 100 LS
76 Astre
75 Audi
75 Celica GT
75 VW Beetle
75 Land Cruiser
74 Datsun 710 4DR
74 Capri
75 Mustang
74 Corolla
74 Toyota P.U. and Canopy

ECONO LOT
Nothing over $2999
74 Astre GT
73 Midget
73 Audi
72 Nova
72 Vega
72 Mini
72 Corolla
72 Datsun P.U.
72 Fargo P.U.
71 Corona
71 Corolla
70 VW Camper
70 Swinger
69 Fiat Convert.
69 Corona
64 VW
67 Dodge Van
67 Cougar
67 Cortina
62 Healey Sprite

OPEN FROM
8 a.m.-9 p.m.
SAT. 8 a.m.-6 p.m.
100% Bank Financing O.A.C.
386-3516
METRO TOYOTA LTD.
645 FINLAYSON
(Across from Woodwards)
DEALER 6290

METRO TOYOTA

PALM MOTORS
CREDIT
Good or Bad
WHO CARES
WE FINANCE
NO CO-SIGNERS
Let us help re-establish your credit. Separated, divorced, old-age pensioner, single male or female. You qualify. Buy and pay at same location. Cars from $150 down and payments as low as $10 weekly.
CHARGEX ACCEPTED
Instant "NO-RED-TAPE" CREDIT
Walk In, Drive Out
3342 Oak St. 386-8385

1980 TOYOTA TERCEL, 5 speed hatchback, am/fm radio, deluxe interior, mags. Warranty included. 595-8449 5-7 pm.

1980 PONTIAC PHOENIX LJ, 5600 kilometers, many options, $7800. 479-7782.

79 MARK V LINCOLN WITH ALL options. Like new. 658-8846.

1979 PLYMOUTH VOLARE duster, 318 auto, $5500. 478-5056

79 CAPRI, 6500KM, $6500. 479-5935 after 6pm

1977 - 1978

LUXURY INTERMEDIATE
1978 Olds Cutlass sedan, only 12,000 miles, air conditioning, power door locks, economical 305 V8, tilt steering, vinyl roof and many more luxury items. For viewing call ART MOYSYCHYN 382-7121 or res. 477-4715. Empress Pontiac Buick GMC Ltd. Dealer 5701

1977 Olds Cutlass Brougham
Every conceivable option including T-bar sunroof and air. 592-9328 after 6pm.

HAVE BOUGHT OLDS 98 4 door, MUST SELL 77 Olds Cutlass Supreme Brougham 2 door, fully loaded, excellent condition, offers on $7500. 384-7156 or 595-6050 after 7pm.

150 CARS FOR SALE

Speedway MOTORS LTD.
VOLKSWAGEN
PORSCHE
AUDI

DRIVING IN SNOW A PROGLEM?
TEST DRIVE the 1980 RABBIT
with front wheel drive
AVAILABLE IN Diesel or Gas
DOWNTOWN AT
SPEEDWAY VOLKSWAGEN
971 YATES ST. at VANCOUVER
Dealer Licence No. D-5180
385-2415

SUBURBAN
THE HOME OF LINCOLN MARQUIS, COUGAR, XR7, ZEPHYR, CAPRI, BOBCAT, FORD TRUCKS
ALSO
TOP QUALITY USED CARS AND TRUCKS
3377 Douglas 386-6131
Dealer 5528

Every Used Car CARRIES A METRO HONDA WARRANTY!!
Every Used Car GOES THRU THE ESSO CAR CLINIC!!!
BUY WITH CONFIDENCE!
METRO HONDA
388-6921
(NEXT TO THE ARENA)
2151 Blanshard
Dealer 5876

THREE POINT MOTORS

78 Dodge Diplomat	$5,195
78 Datsun B210	$3,995
77 Dodge Pickup	$6,995
77 Dodge Aspen	$4,795
77 Honda Civic	$3,595
75 Comet	$3,695
73 V.W. Camper	$3,995

OPEN 'TIL 6 P.M.
Government at Hillside
385-6737
Dealer 5053

SAVE HUNDREDS
78 Datsun 200 SX, 2 dr. cpe. auto, amfm, radial tires. Red in colour. 20,000 KM. For further information contact
BRUCE WALKER
382-6122 or [illegible] Dealer 5603

77 CORDOBA
Excellent condition. V8 auto, P.S, P.B, etc. No reasonable offer refused. STOP MOTORS, 2524 Douglas at Victoria, 383-3635. 2 [illegible] serve you. Use our toll free hot line to Duncan, 381-0212. Dealer 6307.

BIG SAVINGS
77 4 dr. Cougar, auto, P.S, P.B, vinyl roof. Low mileage. Ideal family car. Save hundreds of dollars. Exclusive with BERNIE WACHTER, McCallum Motors Ltd. 382-6122 or 478-8054. dealer 5603

'78 FORD
F250 Ranger, V8, auto, ps, pb, radio, cruise, factory canopy, 2 tone paint. GARDEN CITY AUTO LEASE LTD., 1978 Douglas St., 382-9111. Dealer 5721.

150 CARS FOR SALE

ENSIGN CHRYSLER PLYMOUTH
ENSIGN
CHRYSLER PLYMOUTH
ALL UNITS CHECKED BY CAR CLINIC DIAGNOSTIC CENTRE
WE THOUGHT YOU SHOULD KNOW USED CAR !!SALE!!
GREAT SAVINGS ON ALL OF OUR USED CARS
Come on in and Make Your Offer
79 Chrysler 300
79 Camaro Z-28
79 Ford XLT P.U.
78 Cordoba
78 LeBaron S.W.
78 Toyota Corolla
77 Bobcat
77 Granada
77 Aspen
76 Firebird
75 Triumph TR7
75 Toyota SR5
74 Dodge Van
74 Cougar
73 Montego S.W.
72 Chrysler
Plus Many More
GOV'T TESTED PLUS 2-YEAR WRITTEN WARRANTY
ENSIGN
Chrysler-Plymouth Ltd.
DOWNTOWN
YATES AT COOK
Dealer licence number D5295
386-2411
Open Weekdays Till 9:00

77 THUNDERBIRD
Well below market value with air, stereo, 8 track, cruise control, power steering, power brakes and more. Offers considered on $5400. Days 478-5534, Rod. Evenings 385-4373.

78 CONCORDE DL, 2 DOOR, luxury interior, automatic, 304-V8, floor mounted shift, tachometer, auxiliary guages, radio, excellent condition. 18,000km. $4795. 656-3657.

1978 HONDA CIVIC HATCHBACK, must sell, best offer. 383-5214 leave name and number.

1977 TOYOTA COROLLA LIFTBACK, 4 speed, 32,000 miles, good condition, $3400. 381-0595 after 5pm.

1977 T-BIRD, MOON ROOF, LOW miles, white with red landeau top, cleanest beauty in town, a must to see. 388-9155 or 595-7874.

78 CAMARO LT, POWER steering, brakes, windows. 350, many options including T-roof, 16,000 miles, 652-3854 after 4pm.

'77 LEMANS, IMMACULATE condition. Best offer. Phone 479-5324.

1978 TOYOTA 1200 2-DOOR, clean, one-owner. 27,000 km. $3800. 383-5466.

1978 DATSUN 200SX, AM—FM cassette stereo, mags, sunroof, $6,200. 478-6185 after 4pm.

1978 MERCURY ZEPHYR Z7, excellent condition, 25,000km, $5900. 112-748-3651

77 CADILLAC COUPE DE Ville, 21,000 miles, immaculate condition, asking $10,900. 383-4973.

1977 PINTO HATCHBACK, automatic, radio, new tires, 36,000 miles, $3,000. 478-9497 after 6pm.

1977 BUICK REGAL, T-BAR roof, fully power equipped, closest offer to $6195. 477-3262

1978 VOLARE T-ROOF, ASKING $7,200. 479-7969.

1975 - 1976

MONTE CARLO
1975 350 auto, ps, pb, air conditioning, cruise control. This car is black with burgandy interior. A must to see. $3995. PAINTER MOTORS LTD., 3005 Douglas St., 388-6196. D-5802.

MUST S[illegible]
1975 Mercury Marquis Colony Park stationwagon, 10 passenger, 4000 miles on completely rebuilt engine, all options, excellent mechanical condition. $3000. 381-0223, after 5:30.

75 CHRYSLER
CORDOBA, V8 AT, P.S, P.B, air, P.W, cruise plus much more. $4495. B. Madsen Motors, 2691 Sooke Rd. 478-5011. Dealer 5450

'76 FIREBIRD FORMULA 350, black with red interior, American mags, Turbo 350 trans, Offenhouser hi-rise, Holley 650 Double Pumper. $6200 firm. Serious inquiries only. Phone 595-3754.

150 CARS FOR SALE

DOUGLA[S]
VOLKSWAGEN
AUDI
Your Largest Volkswagen Audi Dealer On The Island!
NOW! YOUR EXCLUSIVE AUDI DEALER IN VICTORIA!
AUDI DEMOS
79 AUDI 5000S, automatic. Copper metallic. Fully equipped, with only 11,000 km. $16,450
79 AUDI 5000S, automatic. Silver metallic, and fully equipped. Only 7,000 km! $16,450

PREMIUM USED RABBITS

78 Rabbit "L"	$6895
78 Aspen sdn.	$4995
78 Rabbit "L"	$6495
77 Cordoba	$6995
77 Rabbit "L"	$6195
76 Volare S/W	$4295
76 Valiant sdn.	$3995
76 Volare 2dr, A/T	$4495
75 Cordoba	$5495
75 Duster cpe.	$3695
74 Datsun 710, sdn.	$2695
73 VW Beetle	$3495
68 Cadillac cpe.	$3495

1980 AUDI 5000S ON DISPLAY NOW!!
UP TO 60 MONTH SCOTIA PLAN FINANCING AVAILABLE. O.A.C.
Douglas Volkswagen Ltd.
3329 Douglas Street
388-5466
Dealer 5100

1976 VOLVO 245DL STATIONWAGON, one owner, 13,000 miles, automatic, power steering, brakes, fuel injection. Immaculate. 7 wheels. Extras. Private. $7,200. 385-4290.

1975 LINCOLN MKIV, UNIQUE and luxurious, blue in color, every available option except sunroof. Only 54,000 miles. A joy to ride in! Asking $8900. 592-2130.

'76 RED FIREBIRD, MAGS, headers, dual exhaust, 350 engine, super condition. Asking $5500 or best offer. Leaving town soon. 386-6605 or 384-7392.

1975 CHEV. BELAIR, 2 DOOR, 56,000 miles, power brakes, power steering, automatic, radials. Offers on $2,150. 642-3149 after 5:30.

ELDORADO
1975, this fine luxury car priced to sell, tested till December 1980. $4995. 384-8075 pager 1166. Dealer 5860.

75 ASTRA GT, 45,000 MILES, 4 speed, radials, tilted padded racing wheel, tinted windshield, $2500. Phone after 5pm, 385-4027

75 PLYMOUTH GRAND FURY, good running condition, needs paint, must sell. $1200. or best offer. 383-7383, 384-4670.

1975 CUSTOM VW BUG, EXCELLENT condition. Asking $2990. Call Leanne days 382-2113, evenings, 598-6503.

76 MAZDA 808, NEW PAINT. Priced to sell at $1872. PALM MOTORS, 386-8385, 3342 Oak Street, Dealer 5260.

1975 FORD TORINO, 56,000 miles, 4 door, $2,200. Phone 386-8250.

1976 DODGE CHARGER SPECIAL Addition, 37,000 miles, private, $5295. 384-1408

MUST SACRIFICE EXCELLENT 1976 Belair $2500 or offer. 383-3130 evenings.

'75 COUGAR XR-7, 50,000 MILES, factory tape, radials. $3500 or best offer. 478-6529.

FOR SALE, '76 CHEVETTE 4-speed, $2500. Call after 5, 642-3468.

MUST SELL, 1975 VOLVO 244 DL, 37,000, excellent condition, automatic, fuel injection. 478-7551

1975 PONTIAC VENTURA, 2-DR. six, automatic, new paint, tires, 76,000, $2,000. 656-4935 evenings.

1973 - 1974

1974 VOLKSWAGEN SUPER Beetle, green with black and cream interior. AM/FM radio, Bosch headlights, fairly new tires and two extra studded snow tires. 70,000 miles. Recent tuneup. $3000. 383-1602.

MALIBU CLASSIC
1974 350 auto, ps, pb, 2 dr. HT, just tested. Specially priced, $2495. PAINTER MOTORS LTD., 3005 Douglas St., 388-6196. D-5802.

74 GRAN TORINO ELITE, power windows, air conditioning, stereo tape deck, door mounted speakers, 721 radials, all power. 381-0033

1974 DELUXE DATSUN STATION Wagon, low mileage, immaculate. Phone after 6, 479-7575.

150 CARS FOR SALE

Millstream CHEVROLET OLDSMOBILE

ASPEN
76 ASPEN 4 door, 6 cylinder automatic, power steering, radio. Finished in red with white vinyl top $4150

DATSUN
78 DATSUN 4 door, economical 4 cylinder, 4 speed transmission. Finished in light blue with matching trim $3995

MAVERICK
76 MAVERICK 4 door, economical 6 cylinder automatic, power steering. Finished in fawn with matching trim $3650

MALIBU
77 MALIBU Classic 2 door, V8 automatic, power steering, power brakes, radio. Finished in maroon with matching cloth trim $5350

EL CAMINO
78 EL CAMINO SS, V8 automatic, power steering, brakes, radio, tape deck. Finished in bronze with vinyl bucket seats. $7295

DODGE
77 DODGE ¾ ton club cab, V8, 4 speed, power steering, power brakes, radio. A hard to find model. Finished in 2 tone blue. $5850

MOST CARS BCAA INSPECTED
MON.-FRI. 8:30 a.m. - 9 p.m.
SAT. 9 - 6
Millstream Chevrolet Oldsmobile Ltd.
1730 Island Highway
474-1211
Dealer Lic. D-5831

BRIAN HOLLEY SUBARU
Road & Track Magazine gives rave notices in Owner survey for reliability and economy. Come in and test drive the fabulous 1980 models now!
SUBARU TRADES
'77 FIREBIRD, low mileage, V8 auto, ps, pb, white, red interior. $5,895
'77 SUNBIRD Hatchback, V6 4 spd. Orange metallic, beige interior. $4,995
'76 ASPEN, low mileage, 4 dr., 318 V8 auto. 1 Owner car. $3,995
'75 VEGA Hatchback, auto. $1,695
'74 TORINO Squire Wagon, 9 pass., towing pkg., air. $2,895
'74 DATSUN 710 wgn, auto, recent overhaul. $2895
'74 MALIBU Classic, 350 V8 auto, ps, power windows. $2295
'73 TORINO wgn, V8 auto, ps. $1895
73 TOYOTA Hilux pickup. Longbox, cassette stereo, super clean, 43,000 miles $3495
'72 DART Demon, 318 V8 auto, ps, pb. $2,195
BRIAN HOLLEY MOTORS LTD.
3319 Douglas
(North of Woodward's)
Dealer 5141 384-1161

'73 VOLVO 145, MICHELINS, mounted snows, good condition. $2995 or best offer. 383-8104, after 5.

73 CHEVELLE — MECHANIC'S Special. V-8 auto, HT, $1200. PALM MOTORS, 386-8385, 3342 Oak Street, Dealer 5260.

1974 PINTO STATIONWAGON, very good condition. Many extras. 595-1691 after 4:30pm.

1973 NOVA SS
$4200. Before 4 weekdays, 388-9838.

MOVING MUST SELL 1974 Vega estate wagon 43,000 miles $1700. OBO. 386-5023.

1973 CELICA, VERY GOOD CONDITION, 40 mpg. $2100 obo. 595-5183

SMALL WAGON, 1974 BOBCAT Mercury. Very good condition. Phone 479-1433 4-8.

1973 PLYMOUTH FURY, NEW tires and muffler. Asking $1000. 385-4095.

1974 CHEV MALIBU STATIONWAGON, needs transmission. $2200 or best offer. 385-3564.

73 MAZDA RX3, AS IS. $600. 477-7396, 478-0951

1971 - 1972

1972 FORD
Police Interceptor
Rebuilt 429. New paint, tires. H-D suspension. C-6 trans. Tested til Nov./80. Built to go. Best offer over $1,695. 382-7967.

150 CARS FOR SALE

REG MIDGLEY
AMC Jeep Renault
IF YOUR CAR WOULDN'T GO! THESE WILL!
'69 AMBASSADOR CPE
Exceptional condition
(Snow Tires Included)
$1695
'74 FORD PINTO
Low mileage, 4 cyl., 4 spd., radio, rear defogger, tape deck.
(Snow Tires Included)
$2695
'75 HONDA H/BACK
Automatic, includes Michelin radials with extra snow tires. Also with Quartz Headlites, mats and radio.
$3795
'76 MAVERICK 4 DR.
Low mileage — clean! 6 cyl., automatic trans., P. Steering, P. Brakes, Radio.
(Snow Tires Included)
$4495
'76 DATSUN 710 4 DR.
Exceptional — 1 owner. Automatic trans. Radio.
(Snow Tires Included)
$4495
'77 AUDI FOX STN. WAGON
Front-wheel drive! Clean with low mileage.
$5995
YOU'LL GO WITH THESE!
*Guaranteed
*Safety Tested
"THE SUPER LOT"
385-8756
Open: 8:30 to 6 P.M.
REG MIDGLEY MOTORS LTD.
Douglas at Cloverdale
Dealer 5186

DATSUN 240Z
1972 6 cyl. 4 spd. AM/FM cassette, mags plus much more. $4295. PAINTER MOTORS LTD., 3005 Douglas St., 388-6196. D-5802.

THE PERFECT GIFT 72 DATSUN 2 dr., Sedan. One Owner, 33,000 miles, 4 cylinder automatic, radio. B. Madsen Motors, 2691 Sooke Rd., 478-5011. Dealer 5450.

'71 GALAXIE 500 2-DOOR, vinyl top, new paint and chrome, automatic, power steering and brakes, have a look. 386-0440, after 5.

1971 2-DOOR DODGE COLT, automatic, excellent condition, 43,500 miles. $1600 or offers. 385-8079.

72 CHEV IMPALA, COMPLETELY equipped. Priced to sell, $1655. PALM MOTORS, 386-8385, 3342 Oak Street, Dealer 5260.

72 CAPRI 2600 V6, EXCELLENT condition, completely rebuilt, offers on $2850. 386-2906 after 6pm.

71 FIRENZA WGN, RADIO, roof rack. $982. PALM MOTORS, 386-8385, 3342 Oak Street, Dealer 5260.

71 AMBASSADOR, V8, AC, FULL power, excellent condition, $1500 or best offer. 598-6537

1971 DATSUN 240-Z, GOOD CONDITION, $3800 or best offer. 478-7584.

71 FIREBIRD, 400 CU. IN. turbo 400, custom interior, $3800 or best offer. 388-7080 or 385-0604.

1971 VEGA COMMERCIAL VEHICLE, as is, $450. After 5pm, 382-5894.

SMALL WAGON, 1972 FORD Cortina. Very good condition. Phone 479-1433 4-8.

72 FORD AUTO, TESTED. $526. PALM MOTORS, 386-8385, 3342 Oak Street, Dealer 5260.

'72 CADILLAC BROUGHAM, all power, low mileage. 382-0125.

1971 CORTINA, $150 FIRM.
479-1150

1972 PLYMOUTH SUPER BEE, must be seen. 479-5189.

1970 and earlier

1970 CHRYSLER 300 4 DOOR hardtop, excellent condition with everything well maintained or reconditioned. Every option is on this car including air conditioning, power steering, brakes, windows, seats and trunk, has air shocks on rear plus 4 speaker cassette deck. A premium vehicle. Asking $1950. 592-9826

UGLY 2 OWNER 1965 DODGE Polaro, seats 8 and has only 7,000 odometer miles for each of them, available for one easy payment of $800. Need to unload this beast because it detracts from our new BMW. 595-1395 after 6.

55 CHEV BELAIR
Extensively restored California hardtop, new wide whites and acrylic enamel. Superior chrome, mechanics, interior, worth more, $6200 or offers. 383-5210

NEW HOUSE, MUST SELL 2ND car. 68 Cortina deluxe 1600, 4 speed, 59,000 original miles, great body, runs very well, good tires, etc. $1200. Days 388-4311, evenings 477-1778.

1964 THUNDERBIRD, 390 V8, new tires, battery, exhaust, air shocks, much much more. Power steering, power windows. [illegible] condition in and out. Must be seen. $4500 firm. 478-0298.

1964 CHEV IMPALA SUPER Sport, body in excellent condition, new paint, interior immaculate, car needs engine. 48,000 original miles on car. Call between 6-8pm only. 384-9534

MUST BE SEEN
64 Galaxie XL500 2-door hardtop, 352 automatic, power steering, buckets, console, $1100 or best offer. 478-4248

COLLECTORS ITEM!
Stock 58 Parisienne 2 door hardtop, 283, standard, beautiful condition, with extras, $2500 or best offer. May accept trade. 478-4248

150 CARS FOR SALE

S&H DATSUN CENTRE

79 DATSUN 510
4 door, 4 speed

78 CADILLAC
Fully loaded, low mileage

78 DATSUN F10
2 door, 5 speed

77 200 SX
2-door automatic

77 BUICK
SKYLARK H/B, AT, low miles

76 CAPRI
2 door, 4 speed

75 VOLVO
4-door automatic

75 HONDA
2 door, 4 speed

74 DATSUN 710
Station wagon, auto trans.

73 MARK II
4 door, 4 speed

73 COROLLA
2 door, 4 speed

72 PINTO
Station wagon, 4 speed

72 GMC
Pickup, 4 speed

71 FORD
¾ ton PU, auto trans

69 PLYMOUTH
4-door automatic

63 VW
2 door, 4 speed

800 BLOCK YATES
381-5222
AND
FORT and FOUL BAY
592-2471

SAUNDERS & HITCHMAN LTD.
2040 Cadboro Bay Road
Dealer 5059

1964 CHEV IMPALA SS, 327, automatic, power steering, power brakes, power windows, positraction, excellent original condition, $2800 or best offer. 652-2648.

1968 FORD LTD STATIONWAGON. New engine, rebuilt transmission, etc. etc. Good condition. Offers. Must be seen to be appreciated. 478-4046.

1969 GTO 400. 1970 TEMPEST, 6 cylinder, turbo 350. Bought truck must sell. Offers on both. 478-3576.

1969 CORONET STATION Wagon, '73 318 engine, automatic, power steering, interior clean, but some rust. $450. 478-0945.

68 PONTIAC PARISIENNE, power steering, brakes, windows, some body damage. $500 or best offer. 479-5606.

67 OLDS CUTLASS SUPREME, two door hard top, tested, original Victoria car, $1000 firm. 477-5736.

1962 FORD FAIRLANE, EXCELLENT condition, V8, automatic, radio, deluxe interior, open to offers. 652-3045.

66 CORTINA STATIONWAGON, automatic transmission, $200. Needs some engine work. 384-3002 after 6pm.

1970 PARISIENNE, EXCELLENT condition, low mileage, power steering, power brakes, $2500. or offers. 478-6088, 478-5150.

'65 ACADIAN CANSO, SPORTS Deluxe, 327, Turbo 350 trans, new brakes, ralley wheels, needs paint. Offers, $1500. 388-9972.

1965 CHEVELLE STOCK CAR, complete roll cage, no motor, $400 or best offer. 386-5042 before 10 am or after 6 pm.

1956 CHEV 4 DOOR, V8, AUTOMATIC, completely stock, $1500. 656-3379.

1967 BEAUMONT, VERY GOOD condition, tested til Dec. '80. All original. 642-4586. $2500.

1970 FORD TWO DOOR AUTOMATIC, radio, new tires, $450. 383-1927.

1967 PONTIAC STATIONWAGON. Running order. Offers. 477-9940.

'68 VW BUG, NEW PAINT, NEW engine, many extras. $2300 or trade for truck. 479-1140.

1967 T-BIRD, IMMACULATE condition, best offer or boat trade. 656-7766 after 4pm

1950 OLDSMOBILE, GOOD MECHANICAL condition, runs well. Offers on $700. 658-8614.

69 VW BEETLE, REBUILT 73 engine, new starter, battery. $1,900. 592-4258 after 6pm.

69 BEAUMONT 2 DOOR HARD top, good condition, offers. 479-9152.

69 CAMARO Z28, 350 TURBO automatic, $5,000. 478-2517 after 5pm.

MUST SELL. 66 PONTIAC 2-door hardtop, good condition, $800 or offers. 478-4450

68 PONTIAC LAURENTIAN, good condition, tested, $500. 478-5409 evenings.

1965 CORTINA CONSOLE sedan, running, best offer. 721-3387.

67 CUDA, REBUILT MOTOR, trans, brakes, must sell quick. Offers on $1300. 656-7603, 656-3822

1955 OLDS 88 4-DOOR, 70,430 miles, excellent mechanical condition. 382-4630.

1965 CHEVELLE STATIONWAGON, 6 standard, good condition, tested, $400. 479-9558.

66 BARACUDA, 318, 4 SPEED, great running condition, $1600 or best offer. 479-7205

67 FORD GALAXIE 500, GOOD body, runs well. $725 or best offer. 477-5059.

'69 FORD LTD, AUTO, $547. PALM MOTORS, 386-8385, 3342 Oak Street, Dealer 5260.

1962 COMET 4 DOOR AUTO- [illegible] new parts, tested. $450. 383-1927.

1970 MUSTANG FASTBACK FOR sale, small block 302, asking $2500. 385-7449.

STUDDED TIRES ON 1968 FORD Galaxie in good condition, $700. 477-2372, 384-5523.

58 ANGLIA, 47,000 MILES, BODY excellent, needs piston, must sell. Offers. 595-8932, 5pm-7pm.

'69 SAAB, GOOD CONDITION. 595-7495 or 595-5973, after 5 pm.

'69 NOVA 2-DOOR, ASKING $500, as is. 642-3293.

68 METEOR RIDEAU 4 DOOR, 351, $500 or best offer. 386-5050.

1967 THUNDERBIRD, GOOD condition. $1500. 479-6964.

67 CANSO 2 DOOR, 350 3 SPEED auto., $1,450. 383-3760.

1966 FORD FAIRLANE 500, good condition, 652-3037.

150 CARS FOR SALE

Cornell GM
USED CARS
YOU CAN
EXPECT A
GREAT DEAL
FROM CORNELL

See Bill Bond
78 TOYOTA
4 dr std., blue, one owner, premium condition.
ONLY $4,655

77 OLDS
Cutlass 2 dr. HT, fully equipped. HARD TO FIND MODEL
OFFERS

SEE REG YONAN
77 VETTE L82
4 spd. One of a kind 25th Anniversary. PRICE IS RIGHT!

73 DODGE COLT
1600 auto 2 dr HT. Very Very Clean. One Owner.
ONLY $2650

SEE DENNIS CROOK
74 DODGE DART
2 dr HT, excellent condition.
REDUCED TO $3295

76 CHEV ½ TON
Blue V-8, auto, ps, pb.
ONLY $4755

OPEN
MON.-FRI. 9-9
SAT. 9-5
Finlayson and Burnside
385-5777 Dealer 681A

De Pape

ROLLS ROYCE
71 Corniche convertible. All luxury and power equipment. Excellent owner and service history available. A very beautiful and rare automobile.

ROLLS ROYCE
69 4-dr. Silver Shadow. Beautiful maintained and cared for, complete history available.

ROLLS ROYCE
74 Silver Shadow, all power and luxury options. Leather interior. Excellent service history. 30,000 miles.

JAGUAR
71 4.2 E Type Roadster, hardtop and convertible top, 4-spd. trans., stereo cassette tape, wire wheels. An ever appreciating investment.

79 Mercedes 450SL, 2 tops.
79 Cadillac Seville Diesel
78 Lincoln Versailles, loaded.
78 Lincoln Towne Coupe, 12,000
78 Cordoba, Beautiful — As new!
78 Camaro 6 cyl. 12,000 mi.
77 TR7, 4-spd., air
77 Volare Wgn 6 cyl. auto
76 Corvette, 14,000 miles.
76 VW Rabbit auto, nice!
75 Camaro LT1, side pipes
72 Cadillac Fleetwood Brougham
71 Pinto, auto. Nice!

Open 8:30-5:30 Closed Sat.
DePAPE MOTORS LTD.
Indoors at 779 Pandora
384-8035 Dealer-5311

Honda
CAR CENTRE
YATES AT QUADRA

70 Datsun 2000L	$944
70 Renault R16	$1144
72 Toyota Crown SW	$2744
73 Vega S.W. spotless	$2144
74 Vega S.W.	$1744
75 Honda H.B.	$3144
75 Honda H.B. A.T.	$3144
75 Granada	$2844
76 Volare S.W.	$4744
77 Honda Accord	$5744
77 Firebird	$5644
78 Mazda 929 S.W.	$5944
78 Ford Bronco	$7944
79 Volare	$5444

We Need Good Used Cars
—BUY OR TRADE—

BANK FINANCING,
INSURANCE,
LICENCE PLATES
ALL AT OUR ONE STOP
NEW AND USED CAR CENTRE

386-6707
Dealer No. 5668

GAS SAVER SALE
79 MUSTANG 4 cyl. automatic
78 AUDI Fox, automatic
78 PINTO hatchback, 4 speed
78 HONDA Accord 5 speed
77 TOYOTA Pickup and camper
77 MAZDA GLC hatchback
77 HONDA Civic hatchback
77 VOLARE sedan 6 cylinder auto
75 PINTO wagon automatic, P.S.
73 DODGE Swinger
73 MAZDA wagon, auto.
72 CELICA coupe 4 speed
71 TOYOTA Corolla
71 MAZDA 1800 sedan
69 FALCON automatic
7 DAY MONEY BACK
GUARANTEE

PACIFIC
MAZDA
PEUGEOT
385-1451 Dealer 5253
Blanshard at Johnson

[illegible] PONTIAC, 283, 2 DOOR HARDtop, clean, $775. 656-2084 evenings, 656-5605 mornings.

MUST SELL 1970 FIREBIRD, excellent condition. Offers. Phone 478-0086.

MUST SELL 69 MUSTANG, BEST OFFER. 479-0548.

69 FALCON, 4 DOOR, IN EXCELLENT condition. 656-1667.

1962 HILLMAN, 4 DOOR SEDAN, runs good. $100. 658-5685.

1956 STUDEBAKER, NEEDS work. $800 or best offer. 382-4094.

1958 VW BEETLE IN GOOD running condition. $350. 652-3951.

150 CARS FOR SALE

WILLE Dodge • Chrysler

NEW CAR SALES
WERE
TREMENDOUS.
HERE ARE
THE RESULTS.
EXCELLENT
USED CAR
STOCK!
BIG VARIETY
CARS and TRUCKS
COME IN TO SEE
AND MAKE US AN
OFFER.

3200 DOUGLAS
AT CLOVERDALE
382-2313
MON. TO FRI. 9 TIL 9
SAT. 9 TIL 5. DL5881

PLIMLEY
JAGUAR — ROVER
TRIUMPH
M.G. — MINI — SAAB
1010 YATES ST. 382-9121

79 Formula Firebird A/T P/S AM/FM $8695
78 Ford Fiesta 4 cyl. 4 speed $4695
77 TRiumph TR7 Sunroof AM/FM $5795
77 Dodge Aspen 2DR Slant 6 cyl A/T P/S P/B $4895
76 Pontiac LeMans Wagon 9 Pass. A/Con P/S, P/B, P/W $5195
76 Mercury Comet 4 door 6 cyl A/T radio $3695
75 Dodge Dart Slant 6 A/T radio $2695
74 Datsun B210 4 cyl 4 spd radio $2695
74 Olds 98 Coupe V8 P/S P/B P/W stereo $3695
73 Ford Gran Torino V8 A/T P/S P/B Radio $1695
69 Chrysler 300 Parts only overhauled autotrans $295
MANY MORE
TO CHOOSE FROM
DEALER 5351

EMPRESS
PONTIAC
BUICK
GMC

MANY OF OUR
VEHICLES HAVE A
CROWN SEAL,
1 YR. WARRANTY ON
THE POWER TRAIN!
CHECK OVER THESE
SELECTED UNITS —
FOR YOUR OWN
PEACE OF MIND!

'79 FRONTIER Mini Home	$16,995
'79 SILVERADO ¾ P.U. Loaded!	$9495
'78 CATALINA	$4995
'75 LEMANS, 4 door	$3495

OPEN
Mon.-Thurs., 9-9
Fri.-Sat., 9-6
2867 Douglas at Topaz
382-7121 Dealer 5701

Les Carr's
SALES + LEASING LTD.

Victoria's
Largest Indoor
Showroom
featuring
The Finest Selection
of Pre Owned
Automobiles
385-4444
24 MONTH WARRANTY
MOST CARS BCAA INSPECTED
SCOTIA PLAN FINANCING
854 Pandora at Quadra
Dealer 6690

PRICED TO SELL

72 Duster V8 auto	$1695
66 Cutlass, buckets, auto	$1695
73 Pontiac Wgn	$1695
73 Mazda RX2, 25,000 mi	$1695

Dealer 5802
PAINTER MOTORS LTD.
3005 Douglas St. 388-6196

151 SPORT, IMPORT CARS

1973 DATSUN 240Z. EXCELLENT condition. Stereo. Winter tires. Ed, 382-2794.

1973 YELLOW TRIUMP SPITfire, 45,000 miles, $1,800. Phone 743-4778.

77 CORVETTE, LOADED, showroom condition. 478-0815.

1973 MGB, NEW TOP, NEW tires, new brakes, 652-2428.

'62 VOLVO P1800, $2200 FIRM OR will trade for what-have-you? Phone 595-3754.

1972 TRIUMPH TR6, GOOD CONdition, $4500. 479-4638

76 PORCHE, 911S TARGA, fully optioned, $22,000. 658-5673.

1978 SAAB TURBO. 592-5474

151 SPORT, IMPORT CARS

CUDA
1968 Barracuda Formula S. This immaculate vehicle has only 34,000 orig. miles and is absolutely immaculate inside and out. 383S engine, Trans-go automatic, Cragar SS mags and many many more features too numerous to list. You must see this vehicle to believe it. Open to reasonable offers. 388-7722. YATES AUTO SALES, 950 Yates. Dealer 5268.

IMMACULATE FIAT 128A, CUStom paint, polyglass finish, modified by Victoria Eurocar, high lift cams, head polished and ported, Webber on custom manifold, custom exhaust, fully balanced, modified suspension, etc. etc. Never rallied. 24,000 careful miles by enthusiast. Many accessories. Car is a 1975 but is in better than new condition. Serious inquires on $5000, which is far below replacement. 385-5744 after 5pm.

BEAT GAS PRICES AND HAVE fun driving. A 1976 DATSUN 280Z. Excellent condition, low mileage, one owner, asking $7500 or best offer. Call Mark 598-1393 or leave message.

1969 AUSTIN 1800. AUTOMATIC, low mileage, very clean, economical, good mechanical condition, $1795. Crystal Auto Service Ltd, 2620 Rockbay Ave. Dealer 5035, 384-5321, 385-5542.

1977 TRANS AM, AIR CONDItioning, power windows, power brakes, power door locks, silver with red velour interior. Excellent condition. $7500. 656-7507.

1969 MERCEDES BENZ, 280SE, showroom condition, sunroof, power steering, automatic and more. Dark brown. Rudi 595-5552.

BMW RENAULT
CAPITAL CITY AUTO LTD.
1750 GOV'T 386-7508

'76 VOLKSWAGEN SCIROCCO, 4-speed, sunroof, new exhaust and headers, good condition. $4900. Phone 385-2578, after 6.

HUMBER SUPERSNIPE, automatic, sedan, immaculate, tested, leather upholstery, $2800. 595-1143.

CHEAP TRANSPORTATION 1972 Deluxe Cortina. 4 cylinder, excellent mileage. Loaded. $2095. 656-4182.

1973 VOLVO 145 S/W 2250. 1974 Beetle A-1, 4/speed, 2950. 1971 VW van. Camper 2150. 986-6317, 988-6277 N. Van. Dealer 6485.

77 SPITFIRE, IMMACULATE condition, only 17,000 miles, one owner, $6000. 383-9280 after 5.

74 BMW 2002 TII, EXCELLENT condition, extras, low mileage, 383-6931, 642-3152.

BOUGHT HOUSE, MUST SELL. 1973 240Z, 87,000, tested, $3200. 382-0092.

1972 MGB, 68,000 ORIGINAL miles. $2950. Days, 478-5142, after 6, 479-1739.

1973 RENAULT R17 GORDINI, rare, $3500 or best offer. 388-9827 after 5pm

154 TRUCKS, BUSES AND VANS

GARDEN CITY
AUTO LEASE LTD.
HOME OF THE
SUZUKI
4 WHEEL DRIVE

78 Ford ¾-ton PU, canopy
78 Ford F150 Van
75 GMC Crew Cab
69 Ford PU and camper
77 Chev 4x4, V8, auto
75 Ford PU 6 cyl. auto.

TRADES WELCOME
No Reasonable Offer Refused
100% FINANCING O.A.C.
OPEN
9:00 A.M.-8:00 P.M.
2978 DOUGLAS ST.
382-9111
Dealer 5721

ONE OF A KIND
1977 Ford E150 window van, 351 V8 auto, P.S., P.B., privacy glass, swivel captains chairs plus many more options. 24,000 mi. Finished in metallic green. Absolutely immaculate. Priced at $7595. Ask for
MIKE MCKENNA
Suburban Motors Ltd. 386-6131 or res. 478-1493. Dealer 5528

SUPER CAB
1979 Ford XLT ¾ ton, 460 V8 auto, air, loaded. Only 9000 KM. Ideal for large camper. Finished in blue and white. Priced to sell. Ask for
MIKE MCKENNA
Suburban Motors Ltd. 386-6131 or res. 478-1493. Dealer 5528

(NEW)
79 CHEV TRUCK
Mirrors, rear bumper, 6 standard. Stock #1732
ONLY $6539.
Call DON SAMOGRAD, 721-5471 or 385-5777. Dealer 681A. Cornell Chev Olds Ltd.

4X4
1979 Chev heavy duty ½ ton, 350 V8, 4 spd, P.S., P.B. plus many more options. 14,000 KM. White in colour. Another exclusive with
MIKE MCKENNA
Suburban Motors Ltd. 386-6131 or res. 478-1493. Dealer 5528

78 F250
Ford ¾ ton, P.S, P.B, 4 spd. Camper Special. Low mileage. No reasonable offer refused. STOP MOTORS, 2524 Douglas at Victoria, 383-3635. 2 lots to serve you. Use our toll free hot line to Duncan, 381-0212. Dealer 6307.

MUST SELL ONE 74 FORD CUStom ¾, power steering, power brakes, front end and engine rebuilt, excellent condition with canopy, $3000. 77 Ford Custom ¾ 4x4, power steering, power brakes, dual tanks, optional 40 channel CB radio and power winch, $7000. 658-5806.

1977 FORD 150 VAN, LONG wheel base, V8, auto, ps, pb, radio, swivel captain's chairs, chrome wheels, sink, icebox, 3 burners, sleeps 2. Immaculate! GARDEN CITY AUTO LEASE LTD. 2978 Douglas St. 382-9111. Dealer 5721.

1975 TOYOTA LONGBOX, 30,000 miles, radio, 4-speed, complete engine overhaul including new rings, valve grinds, etc. 2 new tires. Work orders upon request. Must sell. $3500. 478-6490 or 479-3594.

67 MERCURY ½ TON, FAIR condition, $900. 383-3760.

'66 FORD ½-TON, OFFERS. 652-4159.

1965, 4 WHEEL DRIVE WAGONeer. 652-4870

'72 CHEV ¾-TON, 4-SPEED. [illegible] 475-5897

72 FORD F100 4X4, ROLL BAR. 598-4275.

74 DODGE ½ TON PICKUP, 318. $1750 obo. 478-9360 after 5.

1973 GMC TRUCK, GOOD CONdition, reasonable. 479-6194.

66 CHEV 1 TON, DUALS, 6 cylinder. Asking $500. 656-2358 after 6:30.

71 FORD TRUCK AND BOX, $800. Offers. #5-214 Government.

1949 CHEVROLET 2 TON, DUMP box, new duals, offers. 474-2642.

1965 FORD 2 TON DUMP TRUCK $1200. Phone 478-3871.

154 TRUCKS, BUSES AND VANS

74 FORD CUSTOM F100 SUPER cab with deluxe Ford canopy. 360 V8, power steering, brakes, automatic transmission, radio, tie-down hooks. $4,495 or nearest offer. 656-2488 evenings 5-11pm. No calls Saturday.

BOOGIE VAN
76 Ford Econoline, V8 auto, P.S., P.B, radio and stereo. $3995. B. Madsen Motors, 2691 Sooke Rd., 478-5011. Dealer 5450.

1979 CHEVY NOMAD VAN, 9000 kms, Chevy sport option, 400 V8, factory stereo, professional custom finish, 4 captains chairs and sofa bed. Still under factory warranty. $14,000. 652-3035.

1970 FORD ¾ TON, AUTO, power steering/brakes, camper special. One year old insulated canopy. High mileage, good condition. Just tested. $2300. 4095 Raymond St. North. 479-2790.

TRAVELLING, MUST SELL 53 Chev pickup, excellent condition, rebuilt V8, auto trans, new brakes, shocks, exhaust, tires and paint, etc. No reasonable offer refused. 592-6406, before noon.

1977 F-150 4X4, 400 V8, POWER steering, power brakes, heavy duty suspension, two sets of tires, canopy, free wheeling hubs, many extras. $7500 or offers. 478-8139.

2 FORD CUSTOM HEAVY DUTY ¾ ton trucks. 1 V8 351, and a 6 cylinder 300. Asking $4200 each. Phone after 5pm, 479-9229 or 656-5842

LANDCRUISER
74 Toyota 4 wheel drive, 2 door, 43,000 miles, excellent shape, many extras. $5100. PM, 382-9295.

1974 CHEV ¾ TON 4X4, CUSTOmized front end, new custom paint, rebuilt 454 LS7, 450 hp, spoke wheels, custom interior, plus many more extras. 479-5548

1969 HEAVY DUTY ½ TON Ford, 4 speed, 360 cubic inch, 16" tires, air shocks, no rust, immaculate condition and running, extras. $2100. 478-4058.

78 CHEV CHEYENNE HALF ton, automatic trans., power steering, power brakes, 12,000 miles. Canopy. $6800 firm. Lots of extras. 385-8357 after 4pm

1974 JEEP CHEROKE POWER steering/power brakes, automatic, quadra-trac, great for skiing, perfect in snow. $3400. 595-8257.

1972 TOYOTA LANDCRUISER, excellent condition, spoked wheels, jumbo tires, fog lights, CB radio, gas can and rack. $3900. 383-9150

17' LUMBER DECK, GOOD CONdition, with roller, winches and tool box. $900. Phone Collect 652-1513

VW WESTPHALIA VAN, 1975, camperized, 46,000 miles, 6,000 on new engine, 2000 on new clutch. $6000 or best offer. 383-8709

1975 DODGE ½-TON, CLEAN with canopy, new paint, heavy suspension, low mileage, V8 automatic, $3650. 385-6205 or 595-7372.

72 FORD E100 VAN, LONG wheel base, V8, standard transmission, 60,000 miles. Open to offers. 658-5393.

'76 TOYOTA LANDCRUISER, Selectro hubs, 44,000 miles, excellent running condition. $6200. Dave or Ann, 385-0633.

69 FORD VAN, 6 AUTOMATIC, stove, fridge, sink, captains chairs, carpet, panel, cassette, $3,000 obo. 383-0990.

MAYER ALUMINUM LTD.
Aluminum or steel dump truck boxes. 10223 McDonald Park Rd. Sidney. 656-4715.

1973 CHEV ¾ TON, 4X4, AUTOmatic transmission, power brakes and steering. $3250. 385-7727 8-5 Monday-Friday.

1975 JIMMY 4X4
Excellent condition, lots of extras, $6500 open to offers. 382-9425 after 5pm.

$3900 FOR THIS 1976 GMC ½ TON shortbox. Standard 6. Onroad only 18 months. 26,000 miles. Excellent condition. 595-7938 after 5.

1975 FORD F100, 360, RADIALS, mags, canopy, dual exaust, all new. 54,000 miles. Offers at $3800. 381-6658.

1978 FORD ¾ TON VAN, DELUXE interior, V8 automatic, power steering, power brakes. 383-6941.

74 JEEP CHEROKEE 4 WHEEL drive, power steering, 6 cylinder, $3900 or best offer. Sorry no trades. 477-9689.

1973 DODGE HALF TON, SHORT box, 4 speed, posi traction, camper, $2000 or best offer. Immediate sale. 388-5464 pager #615

73 GMC ¾-TON 4-SPD, 2-TONE blue. Reduced, only $1575. PALM MOTORS, 386-8385, 3342 Oak Street, Dealer 5260.

1973 CUSTOMIZED FORD VAN. Loaded with extras. Serious offers on $3995. Call Don 383-8350 eves. or 381-0551 days.

1973 FORD 350 PICKUP XLT Camper Special, 460 automatic motor, power steering, power brakes. $3600. 478-5180.

1977 GMC ¾ TON PICKUP, 454, 4 speed, 33,000 miles. After 5 pm, 479-2302.

1978 CHEVY VAN DURA 20, 8 cylinder automatic, radio, heavy duty suspension. 595-2622.

1976 FORD ¾ TON CUSTOM 4 speed, 26,000 miles, $4,500 firm. 598-5688.

'78 INTERNATIONAL SCOUT 4x4 Traveller, air, auto, stereo, 345 V8, immaculate. $8500. 598-7689.

1967 ECONOLINE, FULLY camperized. Asking $900. 479-7481.

63 FORD VAN, PARTIALLY customized, sunroof, extras. $498 or offers. 383-9350.

1977 FORD 4X4 SHORTBOX, canopy and extras. Will consider trade. 112-743-4307.

½ TON F100 TRUCK FOR SALE, A-1 condition, low mileage. 656-2671.

68 LANDROVER 109, 60,000 miles, 478-0280 before 6pm

1977 ¾ TON CHEV, 4 SPEED, big 6, dual tanks, 25,000 miles. $4800 or best offer. 478-4230.

1974 DODGE POWER WAGON 4X4, good condition, 43,000 miles. $5,500. Collect 743-4141.

1975 1 TON FLATDECK GMC, Baby duals, heavy springs, automatic, $3900. 478-2943

70 VW VAN, CAMPERIZED, GAS heater, snow tires. $2200. 386-5392

TWO SNOWMOBILES, 1971 Moto-ski and Ski-doo, $250 and $400. Both run well. 478-8047.

1974 DATSUN PICKUP, 53,000 miles, excellent condition, $3850. 386-0507, 595-7879

'79 FORD F150, 300 C.I.-6, WITH canopy, $7500 or offers. Phone Ron after 5, 595-3811.

CLASSIC 56 MERCURY SHORTbox. Good truck to restore. $600. 595-1347.

1977 DODGE VAN, 17,000 KM., Standard. Phone 388-9708 between 9-5.

77 SIERRA 15, 35,000 MILES, short [illegible] shape. $3850. 656-4934.

49 FORD PICKUP WITH CAMPer, very restorable, offers. 743-4404.

FOR SALE 1976 CHEVY 4X4 shortbox, new 350 and automatic. $5750. 652-3951.

'67 INTERNATIONAL 3-TON moving van. $1000. 478-9108.

1979 VW VAN, 4,700 KM, STILL under warranty, $8,500. 658-5143 before 3 PM

158 TIRES

13" RADIAL SNOW TIRES ON rims, fit Cortina. 388-5382.

NEW CAR CHAINS, 13", 14", and 15". Phone 384-7967.

2-650X13 SNOW TIRES, 4-PLY, nylon tubeless. $65. 656-3128.

3 13-600 STUDDED SNOW TIRES on rims. Call 382-5986 after 7pm.

158 TIRES

ALIGNMENT
SPECIAL
$12.88
ADJUST — caster, camber, toe-in and tire air pressure.
INSPECT — front end, suspension, springs, shock absorbers and steering assembly.
Parts and installation extra.
PHONE FOR APPOINTMENT.
D&D Tire
1620 BLANSHARD
382-7283

E78X14 SNOW TIRES, $40. Phone 656-5606
,2,2,2,2,2,2,2,2(27
,22,2

2-185R14 VOLKSWAGEN VAN wheels (Michelin snow tires) with studs. 2 Pinto wheels with snow tires (4 hole) Trail Blazer A78-13. 385-5012.

TWO 735X14" SNOW TIRES INcluding 4 hole wheels, excellent condition $60. One F70x14 General tire "Scrambler", never used $30. 477-0875.

STUDDED SNOW TIRES, mounted, A78-13, as new, 4 ply Safeguard Polyester, $65. 595-4320

TWO 800X16.5 STUDDED SNOW retreads, 10 ply casings, unused, $90. Two E78X14 used snow tires on GM wheels, $20. 382-5022.

PAIR PIRELLI 165-15 RADIAL snow tires, used 2,000 miles, $70. Pair 14" snow tires on Ford rims $30. 382-0075 after 4:30pm.

SNOW TIRES, NEARLY NEW, Uniroyal steel belted radials, 165R13, pair $75. 721-5457 after 5:30pm.

SNOW TIRES WITH STUDDS, 13" wheels included. Excellent condition. For Astra or Vega. $60. 477-2512 after 6pm

TWO MOUNTED GENERAL snow tires L78-15, load range D, used 4,000 miles on maxi van, $150. 477-2947.

PINTO STUDDED SNOW TIRES mounted on 4 bolt wheels. Michelin radials 175x13X like new. $70 pair. 656-6691.

SNOW TIRES, ONE PAIR STUDded, 695-14, ½ life, $15 pair. One only snow, 700-13, almost new, $10. 477-1327.

CHAMPION CHAINS, SIZE 2610, fit 14, 15, and some 16" tires, used once, $20. Also want size 2410. 385-5462

PAIR OF SNOW TIRES, 600X12, tubeless, $20. Pair of studded radial snow tires, 600x15, $40. 479-6580

TWO E78X14 STUDDED SNOW tires, excellent condition. Guaranteed. Delivered. 388-6275 pager 2424 anytime.

2-SNOW'S L78X15, $30. 2-SNOW'S (1000 miles) G78X15 $50. One new L78X15 summer tread $35. 479-9295.

PAIR RADIAL SNOW TIRES HR78x15, asing $40. Pair F78x15, $40. All in good condition. 479-3392.

GR78 RADIAL SNOW TIRES, trade for GR78 summers. 386-5216.

FIRESTONE 750X16, 8 PLY. $35. Goodyear 750x16, 10 ply. Fair. $10. 477-0994.

ONE PAIR STUDDED TIRES and one rim, 78x15, $50 the lot. 385-8210 or 592-6443.

2 RADIAL SNOW TIRES, GR78—14, $125. 386-2173 after 5pm.

13" SNOW TIRES $30 A PAIR, 13" radial snow tires, $40 a pair. 595-1572

TWO NEW HONDA CIVIC RAdial studded snow tires with rims, $140, 478-7990.

TWO HONDA SNOW TIRES ON rims, 155SR12, radials, used one season. $70. 652-3552

GOOD 15" SNOW TIRES AND wheels (2 sets) fits Chev, Ford, and AMC cars. Offers. 478-6560

RADIAL SNOW TIRES 78X14, fit compact car. Excellent condition. Asking $50. 388-4938.

TWO F78-15 WHITEWALL mounted snow tires. Excellent condition, $90. 598-2686.

RADIAL SNOW TIRES MOUNTed on rims for Vega or Astra. Like new. $100. 477-9397

2 BF GOODRICH FR78-14 TRAILmaker, steel belted radial snow tires. $50 each. 479-5072.

PAIR GOODYEAR STUDDED A70-13 snow tires, $65 or offers. 383-7438.

TWO STUDDED MICHELIN RAdial snows, on rims, 155x12, suit 1100 or Honda, $40. 656-7715.

WINTER RADIALS 155SR-15, fit Volvo, VW. One new pair, $80. 721-3265 after 6 pm.

TWO USED SNOW TIRES AND wheels, 695-14-175-14, 1970 Toyota Crown, 5 hole. 652-1723.

2 SNOW GRIPS ON WHEELS and 2 summer tires, A78-13, $50. 477-1380.

2 SNOW TIRES WITH SPIKES H78-15. Used only last winter. $90. 382-1162.

TWO USED SNOW TIRES. 7.35-14 previously on Falcon. Offers. 721-3010.

2 DATSUN RIMS 13", ONE RAdial 155Rx13 snow, two 175Rx13 snows, 595-2388 after 6pm.

SNOW TIRES, STUDDED, nearly new, 780x15, tubeless bias ply, $85 pair. 477-6244.

TWO 175X14 MICHELIN X studded snow tires, like new, $40 each. 384-7783.

PAIR 640-650X13 STUDDED snow tires on rims, good condition, $60. 386-7646

SNOW TIRES AND RIMS FOR MG Midget, excellent condition, $100. 477-1735.

SNOW TIRES F78X14 ON GM rims, 175X13 Michelin on BMW rims. 721-3367.

2 FIRESTONE F7814 WHITE wall snow tires, like new. $70. 478-4059.

PAIR OF CHEVY F78-14 SNOW tires on rims plus chains, $55. 384-3143.

RADIAL SNOW TIRES, STUDded, 155SR 13, almost new, fits Spitfire, $85. 598-2247

2 NEW SNOW TIRES F78-14. $85. 384-0083 ask for Dave.

TWO SNOW TIRES, SIZE C78-14. 658-5467.

FOUR SNOW TIRES, G78-15, $15 each. 479-8587.

TWO 8.25X14 SNOW TIRES, LOW mileage. $25. Phone 479-6857.

CHAINS USED, 775-14. $25. 477-6632.

TWO GOOD GROUND-GRIP GM 15's on rims. $50. Phone 477-5798.

STUDDED SNOW TIRES ON rims, 650X13. 383-2942.

SNOW TIRES, 78X14 ON RIMS. 383-6186

TRUCK CHAINS, FIT 9.50X16.5 tires, never used, $50. 652-3365.

[illegible] 13 STEEL BELTED RAdial snow tires, $65. 383-5407.

WINTER TIRES, FOR DATSUN 610, [illegible]

HILUX 78X14 NEW SNOWS, $100. 384-7234

PAIR OF 13" CHAINS, $30. 478-0834

2 SNOW TIRES E78X14, 14" RIM Chrysler. 386-9037.

2 SNOW TIRES WITH RIMS, 695x14. $50. 383-6034.

TIRE CHAINS FOR SALE, never been used. 595-0128.

F78X14 SNOW TIRES ON GM rims. $20 each. Phone 479-8546.

ONE PAIR STUDDED SNOW tires, 13" on rims, $45. 479-5338 between 10-4.

158 TIRES

BRAND NEW, ONE PAIR F78-14 studded, mounted snow tires, $75. 141 Hampton Road.

TWO TUBELESS STUDDED snow tires F70-14 plus rims, $45 each. 479-1871 after 5 pm.

FOR SALE. 2 SETS OF GOOD snow chains. Very reasonable. 383-6373

1 SET OF SNOW TIRES MOUNTed on rims, H70-14's, near new, $80. Call 595-6506 after 6pm.

PAIR RADIAL SNOW TIRES, 165sr/13 mounted for BMW. 658-8748

NYLON FIRESTONE SNOW tires for Datsun, good tread, $35 pair. 383-1775 after 5.

SNOW TIRES, STUDDED L78-15 Uniroyal Winter Patrol, 100 miles wear, $100. 382-5125 or 477-5282.

2 NEW UNIROYAL SNOW tires, F78-14, mounted on Toyota truck rims. $120. 385-3930.

FOR SALE, SNOW TIRES, 2-600X12 $40, 1 FR70-15 belted on rim, $25. 592-4803, 385-9795.

2-13" CRYCO STUDDED, mounted snow tires, $50. pair. 658-8779.

PAIR OF VOLKSWAGEN STUDded tires, mounted on 15" rims. 5 bolt pattern. Offers. 479-7508.

GENERAL B78-13 TUBELESS snow tires, studs, as new. 658-8469.

4 SNOW TIRES WITH FORD rims. 2-H78X15, $30. each. 2-GR78X15, $25. each. 652-4636.

2 650X13 SNOW TIRES, MOUNTed on 4 stud rims. Like new, $45. 479-1376.

TWO 14" RADIAL STUDDED snow tires, never been used, on two Valiant rims. $100. 383-0672.

TWO 13" STUDDED SNOW tires, $50. 385-8486 or 385-3696 after 6.

SNOW TIRES AND CHAINS. Universal Trading Centre, 584 Johnson St. 383-9512.

BILLS BARGAIN BARN
Craigflower and Tillicum
Snow Tire Special 384-5235

SOLD CAR, HAVE TWO HR78X15 radial snow tires, one on rim. 598-5358.

TWO C78X14 SNOW TIRES WITH 5 hole rims. Used one winter, $40. 479-0498

TWO MICHELIN SNOW TIRES, 175-14, on rims, $160. 383-2328 after 6pm

HR78-15, STUDDED RADIAL snow tires on Ford rims. $80. 656-3803

A1 MICHELIN RADIAL SNOW tires 185-14X. $95 a pair. 652-2120.

MAZDA SNOW TIRES ON RIMS fits 1800 and 1500 station wagon, used once. $75 pair. 652-2408.

SNOW TIRES 4-PLY H78-15 studded. Approximate miles used 18,000. 382-2382.

PAIR OF NEW 800-14 STUDDED snow tires. Mounted on Dodge wheels, $80 takes. 383-3331

TWO SUPER BEETLE WINTER tires, Continental Contacts, $80. 386-2769.

TWO 14" MGB WIRE WHEELS with new radial snows. $150. 385-0971.

2 SNOW TIRES, 6-14, ONE NEW Sears 4-ply mounted. One spare carrier. 384-4707.

FOR SALE TIRE CHAINS 600X13 with ice bars, used once. $25. 477-6083.

ONE PAIR SNOW TIRES, mounted with Honda insignia. $60 pair. 479-1482.

SNOW TIRES, STUDDED, G78-15 Atlas belted 4-ply on rims, 6 hole, $100. Chains $25. 477-8559

2 BRAND NEW GOODRICH nylon snow tires, D78-13 on Mercedes rims, $40. 642-3700

TWO E78X14 SNOW TIRES ON rims, like new, asking $45. 595-1666.

FOR SALE 4 F78X14 SNOW tires. Call 477-8125.

TWO 650X13 STUDDED SNOW tires, $35. 477-1958

1 PAIR STUDDED SNOW TIRES for VW Bug, $15. 385-9231.

15" STUDDED SNOW TIRES, good condition. $25. 477-5776.

USED SNOW TIRES, H78X14 RAdials, reasonable, 652-4777.

STUDDED SNOW TIRES, 7.00x13, Ford rims. 477-8883.

TWO 15" RADIAL SNOW TIRES, $60. After 5 pm, 652-9329.

TWO 950X16.5, TWO 1000X16.5 snows, mounted. New. 479-3711.

2 SNOWTIRES F78X15, GOODyear Belted Polyglass. 477-5634.

TWO B78X13 WINTER TIRES, new. $50 set. 385-8388.

STUDDED SNOW TIRES ON rims to fit Datsun 1200. 385-3908.

TWO M50-14 AND TWO F78-14 ON Keystone mags, $250. 383-3494.

TWO 650X16 STUDDED SNOW tires, phone 479-5283.

2 H-78X15 SNOW TIRES, $40. 474-2017.

2 14" CHEV WHEELS, GOOD for snow tires, $17 pair. 592-3738.

STUDDED SNOWS G78X15, $12 pair. 477-6094.

PAIR 600X12 SNOW TIRES ON rims, near new, $65. 479-9947

ONE PAIR SLIGHTLY USED snow tires, G78x14, $40. 478-1131.

CHAINS FOR 15" WHEELS, used four times. 598-2889.

2 F78-14 MOUNTED SNOW tires, almost new. $65. 477-6505.

TWO MINI AUSTIN SNOW tires on rims, $40 pair. 592-4754

160 PARTS, ACCESSORIES AND SERVICE

BEETLE
AUTO
HAUS
Volkswagen Parts
Accessories and Repairs
2821 DOUGLAS ST. 382-1815
(Across From Colony Motor Inn)

WANTED: PARTS AND LITERature for Triumph Mayflower. 478-2015.

1963 CHEV PICKUP GAS TANK and two saddle tanks. 474-2004 after 5.

LOOKING FOR PARTS OR whole car, 56 Studebaker Power Hawk. 656-1507

4 GM FACTORY WHITE SPOKE mags, 15x8", 5 lug. First $100 cash. 388-7447.

WANTED: CRANK SHAFT FOR 144 or 170 cu. in. 63 Ford motor. 385-7056.

2-SPEED CHEV TRANS, offers on $100; 350 4-bolt main motor, $150, offers. 388-9972.

ROVER 2000 TC ENGINE, transmission and body parts. 385-1318.

283 GMC MOTOR, EXCELLENT condition, rarely used. $380 firm. After [illegible] 286-0070.

CASH PAID FOR SCRAP CARS
Associated, 478-9571

STA[illegible] FORD RIMS, H-15'S best offer. 386-5050.

73 VEGA FOR PARTS OR DRIVE away as is. 652-1090.

FORD 302 BOSS ENGINE IN parts. $1000. 479-5116.

62 VALIANT STATIONWAGON parts for sale. 474-2042.

1963 CHEVY STEP SIDE, REstoreable, offers. 386-7835

FIAT 124 AND 128 PARTS. Cheap. 383-2867 after 7pm

60 VOLKSWAGEN, 63 CHEV, 71 Dodge Colt, all parts. 595-8791.

TWO NEW 16.5" 8-HOLE CHEV wheels, $25 each. 382-5449.

160 PARTS, ACCESSORIES AND SERVICE

VAN ACCESSORIES
Interior van kits, 50% off, now $49.95; smoked glass side windows, 20% off, now $101.60; sunroofs, 20% off, now $112.20; van roof racks, 20% off, now $39.16; van door extenders $36.50; swivel bucket seats, per pr. $599.95. Empress Pontiac Buick GMC Ltd. Parts Dept. 388-5141.

#74 STOCK CAR 63 PLYMOUTH, 1979 VITRA Championship race winner, all parts included. Race ready except for paint. 1980 rules almost identical to last years, so car can continue to be competitive. Legal for Western Speedway and VITRA. $1,000. With trailer $1,500. 478-6608.

VW MOTORS
Rebuilt, exchange shortblocks.
From $385
6 months — 6,000 mi. warranty
BEETLE AUTO HAUS
2821 Douglas St. 382-1815

SPRINGS
Complete Repair Service for cars and trucks. LOGAN SPRING & SUSPENSION LTD., 60 Crease Ave. (Behind Budget Rent-A-Truck) 384-2744.

65 FALCON, BIG BLOCK FORD, cam, holley 650 double pumper, Shelby valve covers, 3-speed automatic, high stall Torque converter, mags, parts or whole. 382-5731 after 5pm weekdays, anytime Sunday.

RADIATOR REPAIRS, FAST top quality repairs at Maurice's Auto Body, 427 Beta St., phone 386-3381 or 384-8094. Located behind the Burnside Pay and Save Gas Station.

1958 392 HEMI ENGINE; 6-71 GMC blower with Hilborn injection, offers; Holly electric fuel pump, new, $100; Firestone 500 racing slicks, wrinkle walls. 386-9319 after 5.

1949 AUSTIN 2 DOOR BASKET case, Cowl induction hood scoop, new Edelbrock manifold, new valve covers, headers for 354 Hemi. Offers on all. Call Tom after 6pm, 592-0130

COMPLETELY REBUILT HIGH performance 396 cu. in. plus Borg Warner super T10 trans, will accept small V8 motor and automatic transmission as part trade. 656-7548 after 6pm

TOP PRICES PAID
for scrap cars and metals, we pickup anywhere.
382-4493 384-8075 pgr 1614

VICTORIA 4-WHEEL DRIVE
FREE WHEELING HUBS for any make of 4-wheel drive.
597 Hillside at Rock Bay
D-13531 386-6511

UP TO $25. FOR SCRAP CARS. Free pick-up your site. 384-8332, 388-6275 pager 877 anytime, 381-5353 evenings.

FLAT CANOPY FOR PICK-UP truck, 2 full length doors, factory made, like new. $275. or best offer. 478-3407 after 5pm.

WANTED
Standard 3-speed transmission for '65 Ford Fairlane, 6 cylinder. Call anytime 478-7145.

USED CLAW BAR REINforced tire chains to fit 7.10-15 to 7.60-15. Also chrome trailer hitch. 656-2865.

UNICORN CUSTOM CANOPY, fit Toyota or Datsun longbox. 2 steel rims to fit Audi 100. 652-4705.

1970 DATSUN PICKUP AND canopy for sale for parts. 479-3291.

USED DATSUN, TOYOTA, Pinto, Honda parts. Bob & Johns Autobody, Cobble Hill, 743-9141.

UNLICENCED MECHANIC. A professional's work at an amateur's price. 479-9843.

15" FORD MAGS WIDE TIRES, $50. Various Toyota parts. 598-4367.

WANTED: MERCEDES 200 DIEsel, engine only. 478-5175 after 6pm.

HIGH PERFORMANCE HEADS for small block Ford. 656-5853 after 6.

REBUILT 40 HORSE FULL SYNcro trans., new muffler, much more. Offers. 592-4369.

164 AUTO BODY AND PAINTING

SAVE ON CAREFUL AUTO body and paint work. I.C.B.C. claims. 388-5811, 592-9289.

166 CARS AND TRUCKS WANTED

WE PAY
the Highest Prices for
Your Clean Used Car
TRY US—YOU'LL BE
SURPRISED!
CONTACT
CARL SPICER
Used car mgr.
Empress Pontiac Buick
GMC LTD.
382-7121 DL01227A

CASH
FOR CLEAN
USED CARS
SEE LES STARLING
SUBURBAN
Motors Ltd.
3377 Douglas 386-6131
Dealer 5528

Les Carr's
SALES + LEASING LTD.
We need quality
Pre owned vehicles
385-4444
854 Pandora Dealer 6690

GeM
PAYS
High Prices
FOR CARS & TRUCKS
480 Esquimalt Rd. 382-7195

WE BUY
ALL
MAKES
McCallum Motors Ltd.
Corner of Yates & Cook
382-6122 D5603

WANTED
TRUCKS & VANS
Also will take
consignment vehicles
GARDEN CITY AUTO
LEASE CENTRE
382-9111 2978 Douglas

WANTED: 1973-75 VALIANT OR Dodge Dart, slant 6, power steering, automatic transmission. 2 or 4 door, hardtop, must be in excellent condition. Will pay cash. 383-2489 after 5pm

CASH FOR GOOD,
CLEAN USED CARS
THOMAS PLIMLEY LTD.
1010 Yates St. 382-9121

CASH
for clean, used cars
SAUNDERS Sales & Service
474-2211 Colwood

166 CARS AND TRUCKS WANTED

INSTANT
For Good Used Cars
SPECIALTY MOTORS LTD.
2936 DOUGLAS ST. 381-5544

WANTED: 1974-76 CAPRI OR similar car, low mileage, excellent condition. Reasonably priced. 658-5995.

CASH FOR CLEAN CARS
E & K MOTORS LTD.
642 Burnside E. 383-6231

STUDENT COUPLE NEED small reliable car, up to $1,000. 595-8482.

PRIVATE SMALL, COMPACT gas economy car, wagon, condition important. 478-9958.

WANTED NEWER CADILLAC convertible. 477-3039

GM OR FORD 4X4, HUBS, 4 speed. Good condition. 658-5358.

1963-64 VALIANT SLANT 6 automatic. 384-5190.

168 CAMPERS, TRAILERS and MOTOR HOMES

PEDEN
RECREATIONAL VEHICLE LTD.
—16 Years of RV Experience
Ready to Serve You—
★ VANGUARD ★
★ PROWLER ★
★ TRIPLE E ★
5TH WHEEL
HEADQUARTERS
Just Arrived
Another
1980 Prowler 35'
Fifth Wheel Trailer
ALSO SEE OUR
1980 Vanguard 35' 5th Wheel c/w winter pkg. and washer and dryer.
One Left — 1979 Prowler 32' 5th wheel trailer.
One Left — 1979 Vanguard 27' 5th Wheel Trailer.
USED 5TH WHEELERS
78 21' Nomad in mint cond.
Beautiful 1974 Terry 30' 5th wheeler.
—Large Parts and
Accessories Store
—Repairs
—Consignment Sale
—Rentals
PEDEN RV LTD.
285 QUESNEL ST. (D1950A)
386-3464
Behind Empress Pontiac Buick

DOMINION
MOTORS

73 OTTO H.T.T.	$1795
74 Sundowner H.T.T.	$2695
74 13' Boler	$2495
74 13' Sprite	$2795
74 16' Signet	$3295
75 8' Kit	$3100
75 VW Van	$5995
79 16' new Trav-L-Mate	$5995
79 new 18' Trav-L-Mate	$7795
76 24' Itasca M.H.	$19,950
78 32' Holiday Rambler 5th Wheel Was $29,950	Now $22,950

NEW MOTORHOMES
79 Chinook and Little Chief motorhomes at bargain prices.
YOUR DOWNTOWN
R.V. PARTS DEPOT
1703 Blanshard St. 385-5012
Dealer 5183

Fennell's
TRAILER SUPPLIES
LTD.
PROPANE — REPAIRS
AND
APPLIANCE SERVICE
Custom Building
and
Van Conversions
Large Parts
and Accessories Store
652-3941
Mon.-Sat. 9 to 5
Sun. 12 to 4
6459 Patricia Bay Hwy.

IMPALA CAMPING WORLD
WINNEBAGO
RUSTLER
ROADWAY
HOLIDAIRE
TRAVELAIRE
LEISURECRAFT
BOLER, LIONEL, EMPRESS
CANOPY TOPS — ACCESSORIES
SERVICE
PAT BAY HWY., SIDNEY
656-5504 Dealer 5513A
TRUCK CAMPERS
Brand new 8' fully insulated camper, sleeps 4, stove, furnace and fully installed. Only $2495.
TRUCK CAPS $450 installed
WE WILL BUY OR
CONSIGN YOUR R.V.
ALL OFFERS CONSIDERED
TRADES WELCOME
OPEN 7 DAYS

1977 34' FLEETWING 5TH Wheel, double insulated thermal windows, forced air furnace and more. Excellent live-in or travel home. $11,500. 385-6576.

GMC VAN CONVERSION TO motor home, red shag interior, furnace, stove, ice box, sink, toilet, ideal for skiers, $2000 firm. 478-1179

FOR SALE. 3 ONLY, NEW 12,000 B.T.U. propane recreation vehicle forced air automatic furnaces. Wholesale price $260 each. 385-3302 between 8-4pm

RAVEN RV'S
VAN CONVERSIONS
479-3178

1973 ALASKAN MOTORHOME on Dodge chassis, low mileage, excellent condition, $8000. 658-8142 after 5.

WE WILL BUY YOUR GOOD used Rec. Vehicle. Peden R.V. Ltd., 2855 Quesnel St., 386-3464.

69 INTERNATIONAL 4X4 AND camper, stove, fridge, furnace. $3,000. 479-5725.

AIRSTREAM INTER[illegible] al, 1970, 27' fully equipped, excellent condition, $10,500. 477-7751.

FOR RENT 21' WINNEBAGO motor home. Low winter rates. 477-2704.

18' TWIN AXEL UTILITY trailer, covered in, [illegible] tons. 381-0291.

1979 35' FIFTH-WHEEL PROWLer trailer, excellent condition, $16,900. 479-9600.

1974 CHINOOK MOTOR HOME, 48,000 miles, excellent condition. $12,500. or best offer. 479-4009.

71 VOLKSWAGEN MOTORhome van, pop top, sink, cooler, table, seatbed, $3250. 592-7189.

CAVEMAN CANOPY IN GOOD condition, $350 or best offer. 385-9456.

1975 CAMPER TRAILER, COMplete, sleeps 4, $800 firm. Phone 478-3871.

168 CAMPERS, TRAILERS and MOTOR HOMES

TRIANGLE HOMES LTD.

The RV centre with the indoor showroom plus 6 bay coin-op Carwash with clearance for your RV.

Franchised dealer for Citation, Corsair, Aristocrat, Centurion, Southwind, Jamboree and Diplomat.

In Sidney on the Pat Bay Hwy across from Sandown Raceway. 656-1122 656-7251 Dealer 1055B

RENTALS
All Types of RVs
Reasonable Rates
Wille Dodge Chrysler
382-2313

CAMOSUN R.V. CENTRE
NOW ON SALE
79 Okanagan Campers
OPEN 7 DAYS A WEEK
Mon-Fri. 9 a.m.-9 p.m.
Sat. 9-6, Sun. 11-5
* Parts and Accessories
* Repairs
* Consignment Sales
650 Burnside Rd. 384-0213

STORAGE
For your R.V., Boat, Motorhome etc. Fenced, lighted, secure area. Reasonable rates.
POOLE'S RV TRAVELAND
1080 Goldstream
474-1411 D5806

PROPANE
PARTS—SERVICE
BOB'S
MOBILE HOMES LTD.
25 Crease 386-3623
DL 00414A

FOR RENT OR SALE
MOTORHOMES
WEEKLY—MONTHLY
GARDEN CITY AUTO LEASE LTD. 2978 Douglas, 382-9111. D-5721.

DOGWOOD TRAILER SALES
PARTS—PROPANE
WESTERN WILDERNESS Campers
WILDERNESS Trailers
2630 Deville Road
Highway 1 at Millstream
478-6841 D 5390

1971 13' SPRITE C100 TRAVEL trailer, excellent condition, new brakes, bearings, tires, 3-way fridge, 2 burner stove, furnace, 700 kilo, 20 lbs. propane tank, sleeps 4. Asking $2500. To view call 478-5729.

17' BOLER, EXCELLENT CONDITION, seperate bathroom, fridge, furnace, stove, runs on propane, electricity or battery. $6500 or best offer. 595-3746.

169 MOBILE HOMES AND PARKS

SEE OUR 4 DEVELOPMENTS
Choose from any of our fine mobile home communities or tell us where you want to be. Locations for our fine homes in Esquimalt, Langford, Sidney, Sooke, Mill Bay and also Vanc. area. Phase I and II of Oakcrest filling fast. Choose your lot today. View homes in Langford (Trans Can Hwy) and Esquimalt (Craigflower Rd.)

BUYRIGHT HOMES
DL6162 474-2154 383-2912
Langford open daily till 8
Craigflower Rd. daily till 5

YOUR OWN HOME YOUR OWN LAND
Sooke area, just under ½ acre lot with a 3-bdrm double wide. Over 1,000 sq. ft., shed and workshop, electric sauna complete with shower stall. Great garden soil. Buy the lot and mobile home or separately. $51,800 total price. PAUL PETERSON, 384-2835 or 386-6164, CASTLE PROPERTIES LTD.

THINKING OF SELLING?
Our listings are selling and we have purchasers waiting! For a no cost evaluation of your home and prompt courteous service call: Buy Right Homes, 474-2154.

THREE SITES AVAILABLE for 12 ft. wide mobile homes. 52 ft. is the maximum length for two of the sites — 66 ft. for the other. ADMIRAL HOMES — 478-0034.

A RARE OPPORTUNITY!
Craigflower Rd.! $55. pad! Large lot! Fireplace! Only $14,800! By appointment only. This won't last! 474-2154. Buyright. D6162.

QUICK SALE!
Nice 24 wide on beautiful lakefront pad. Large bdrms! Offers $23,700! 474-2154. Buyright. D6162.

24X60 MODERLINE MOBILE, 3 bedrooms, 2 bathrooms, new carpets, workshop, storage shed, close in, 2 weeks occupacy. 383-7934

PRIVATE SALE, 1975 CHANCELLOR 3 bedroom mobile home for sale in downtown Sooke, close to everything. $13,900. 642-5491.

OFFERS ON $11,900.
Nice 2 BR with 3rd BR, addition, on bus! 474-2154. Buyright. D6162

EVERGREEN PLACE, DUNCAN. Rental lots, family, pets. Near hospital. 746-5890.

SPACE AVAILABLE, CEDAR Creek mobile Home Park, Mill Bay. 743-2449, 742-2591.

DOUBLE AND SINGLE-WIDE spaces available in Sooke Park. 642-4420.

185 CONVALESCENT AND REST HOMES

COMFORTABLE, HOMELY, elderly resident accomodation. Have accomodation, reasonably priced available in long term care rest home in James Bay area—either for older couple to share, or older male residents preferred—rent covers all live in expenses. 598-5609 or 385-5533 after 5pm for interview and showing.

REST HOME VACANCY. Gentlemen only. Home cooked meals. 595-1513.

190 ROOM and BOARD

CRAIGMYLE GUEST HOUSE
Bed and breakfast, or full board, winter and permanent rates available. Situated 1 mile from city center. Along side Craigdarroch Castle. 595-5411, 1037 Craigdarroch.

GLENSHIEL HOTEL
HOME FOR SENIOR CITIZENS
EXCELLENT FOOD
CENTRALLY LOCATED
606 DOUGLAS 383-4164

GOOD NEWS [illegible] room and board. Plus 24 hours nursing care. Mommy [illegible]. 384-6452.

REASONABLE ROOM AND board, good meals. Responsible person. 595-2963.

ROOM AND BOARD, PRIVATE home. Students or working people preferred. 382-2162.

ROOM AND BOARD IN FAIRFIELD area, $250. Phone 479-5379.

193 ROOMS TO RENT

SIDNEY
2 rooms $120, $145. 9601 Seventh and Ocean, ask for manager.

193 ROOMS TO RENT

DOMINION HOTEL
Rooms from $67.50 per week. TV and maid service at our full facility downtown hotel, close to all buses. 384-4136, 759 Yates St. (Division of Wells Fargo).

LOW RATES
MAID SERVICE
Room by day, week or month. Singles from $45 per week, $140 per month. The JAMES BAY INN, 270 Government St. 384-7151. (Div. of Wells Fargo).

WEEKLY RATES
$40 and up, maid services
385-5380
CHERRY BANK HOTEL

NICE BACHELOR SUITES, weekly and monthly rates, phones, colour TV, laundromats, close to shopping centre. 386-2481.

MODERN KITCHEN UNITS, close to downtown, color TV, from $27.50 daily and from $95 weekly. 383-0742

COMFORTABLE ROOM FOR quiet working man near downtown. 382-8375

FURNISHED ROOM, SHARE kitchen and bath, close to bus. 479-2779.

WEEKLY SLEEPING ROOMS, Douglas Hotel. Special rates.

197 HOUSEKEEPING ROOMS TO RENT

YORK HOTEL
711 Johnson
Clean, housekeeping room. Everything supplied. Low rates. 385-2544.

FURNISHED HOUSEKEEPING room for rent, close to downtown, starting at $105 including utilities. For appointment call 592-1852 between 5-7pm. only.

YOUNG PEOPLE TO SHARE house in James Bay. 383-2622 after 5

HOUSEKEEPING ROOMS, $130 to $180 a month. All utilities included. 383-0686.

HOUSEKEEPING ROOM SUITABLE for man only. No pets please. 479-0498

ROOM FOR OLDER MAN, NON drinker, 1255 Pandora. 385-6743

200 APARTMENTS TO RENT UNFURNISHED

WINDSOR COURT APTS.
258 GORGE ROAD E.
AVAILABLE JAN. 31
1 bedroom from $245.
2 bedroom, 2 baths $335.
2 bedroom from $315.
1 Bachelor $225.
Resident Mgrs.
Mr. and Mrs. Munday
385-6075
Mature Adults. No Children.
No Pets.
MACARTHUR PARK ESTATES LTD.

SEASPRAY PROPERTIES LTD./REALTOR
1911 QUADRA
386-3124
"THE APARTMENT SPECIALISTS"
We presently have a number of rental accommodation units available now and February 1st.
"CALL US NOW"
386-3124
ANYTIME

AVAILABLE NOW
BRAND NEW - NEVER LIVED IN - same as above with our regular condominium floor plan - (suits couple plus in law) approx 1180 square ft. - spectacular water view. NEW carpets, drapes, 3 first line appliances $600 - $650 per month. Dickie Agencies Ltd. 630 Seaforth Ave. View 1-4 daily except Sundays. Days 382-4312 or 382-8239, eves. 477-4662

2 BR. CHILD WELCOME $290.
2 BR. W/D, F/S, 2 baths $400.
Bachelor $168. Heat, H/W, C/V
1 BR. Cadboro Bay $230.
1 BR. Gorge $206.
Bachelors furnished and unfurnished $150. to $230.
Just a few of our many vacancies.
HOMEHUNTERS 2713 Quadra
Plus many more homes, duplex's and condo's
Open 7 days a week
381-2113 - FEE

WATERFRONT
COUNTRY RESORT SETTING
A carefully layed out smaller apartment. 1 bdrm plus den. 7 steps up from parking to a private entry. Absolute peace and quiet a must. Please supply references. Days 642-5254, eves. 479-8596

Maplewood Green
3255 COOK
Bachelor, 1 bedroom suites available. Includes swimming pool, sauna, billiard room and free heat.
RESIDENT MANAGER
382-0815, 384-5728

1 BDRM. STE.
Available now in a very quiet building, especially suited to senior adults. Opposite shopping centre and on transportation. Esquimalt. $165.16 per month. No pets please. 382-0626.

VILLAGE OAKS
2125 OAK BAY AVE
2 bedroom available January 1st. $506.
RESIDENT MANAGER
595-2919 (9-4)

FOR SALE OR LEASE. FINE 7200 sq. ft. brick building with drive through door and good display windows. Located less than two blocks off Douglas St. south of Pandora. $235,000.
Micheal Burr 595-2165
david burr ltd. 384-9335

OCEANFRONT
Penthouse with fireplace, 2 bdrm prestige condominium. Adult oriented. By appointment only. Ocean Village, 642-5254, eves. 479-8596

WESTFIELD
1024 FAIRFIELD RD
2 bedroom suite available.
RESIDENT MANAGER
383-0059

SIDNEY
One bedroom and den, $360-$3[illegible]. One bedroom, den and loft $400. 2 bedroom $395, includes parking, cable, hot water. Mature adults. 656-3060.

SPACIOUS 2 BEDROOM suites, stove, fridge, w/w, drapes, heat, pool and sauna. Middle aged or retired couples preferred. For appointment call 386-5353 between 9 and 11am, Monday-Friday.

CHEETAH
CHECK WITH US FOR OUR EXCLUSIVE LISTINGS. 1 BEDROOM, JUBILEE, $250. 381-2122 OR 381-5464 PAGER 551. FEE.

FOR RENT 1 BEDROOM SUITE $160, two bedroom $175, oil stoves, Grant and Cook Street area. Phone for viewing 384-2521, 8-5, Monday-Friday.

2 BDRM, 1½ BATHS CONDOMINIUM in quiet building. Fairfield area. No children, no pets. $450. a mo. Phone days 386-3281, nights 388-5852. K.I.M.

200 APARTMENTS TO RENT UNFURNISHED

PET WELCOME
Tidy 2 br., shag, drapes, 4 appl., parking. Just $225. (6A2). We're at 710 Market St.
Rentex 381-1234 fee

SWIM POOL
Heat paid in 2 Br., w/w, 4 appl., drapes, balcony, Wow $250. ($A2)
Rentex 381-1234 fee

2 BEDROOM, 1½ BATHS, COVERED parking, good area, close to ammenities. Small children welcome. Available February 1, 1980. $325.00. Call 386-8840.

FAIRFIELD AREA: 1 BEDROOM apartment available Feb. 1st. Older orientated building. References. $205.
Call david burr ltd. 384-9335

FAMILY STYLE
Cosy 2 br., rugs, drapes, 2 appl. prkg. Duplex at $240. (1D2)
Rentex 381-1234 fee

FOR RENT 2 UNFURNISHED bachelor suites, share bathroom. For viewing phone 384-2521, 8-5, Monday-Friday.

2 BEDROOMS AVAILABLE IMMEDIATELY. $225. month. Laundry facilities, pets welcome. 642-4758.

CITY CENTRE
Residence or Office
Bachelor with extra room, quiet block with garden area, references, $185. 388-9942.

TODAY'S SPECIAL
1 br. apt., 4 appl. + $193. (1A1). Others also. Open 8-9 7 days.
Rentex 381-1234 fee

DOWNTOWN, CLEAN ONE bedroom apartment, 1324 Broad St. Not suitable for children or pets. 386-3928

ONE BEDROOM BASEMENT bachelor suite with separate bath, heat and light included. $145 per month. Fairfield area. 592-1908, 9-3pm only.

310 ROBERTS ST.
Waiting list. 384-5320.
Princess Louise Apts.

1 AND 2 BEDROOM, CLOSE downtown, only older quiet working person. After 6pm, 381-0065.

1-BEDROOM UNFURNISHED apartment for rent, Esquimalt area. Phone 382-9481.

SMALL BASEMENT SUITE, share bathroom, $120. 595-4888, after 6 pm.

PRIVATE BEACH, 1 AND 2 BR. 912 Selkirk Ave. 382-3502.

1-BEDROOM SUITE, SINGLE lady over 60, no pets. 384-5676.

201 APARTMENTS TO RENT FURNISHED

WEEKLY DAILY
"BY THE HARBOUR AND THE HEART OF VICTORIA"
Centrally located close to attractions, Parliament Buildings, shopping. Fully equipped, furnished apartments with maid service. Indoor heal pool, saunas, Jacuzzi whirl pool, games room, free local calls, free parking.
ROYAL SCOTT MOTOR INN
425 Quebec St., Victoria. 388-5463.

OUR MAIDS ARE FRIENDLY
They do the work you don't want to do in keeping your accommodations clean. On premise laundry equipment. Free phone, Color TV. Low winter rates on 1 bedroom, family units, penthouses. Some kichenettes. Right downtown where the action is.
Royal Olympic Hotel
642 Johnson
388-5513

WEEKLY/MONTHLY
One or two bedroomm furnished suites. Maid service, free local phone calls, Full kitchen facilities, TV, parking. Full facility hotel.
Phone 658-5231.
ROYAL OAK INN
4680 Elk Lake Dr., Victoria, BC.

ELBOW ROOM
clean, comfortable, 1 or 2 bedroom apartments, located in a quiet park-like estate. Extra large units with spacious fully equipped kitchens, Cable TV, maid service, some fireplaces, special winter rates. Casa Linda Motel. Opposite Royal Colwood Golf Course. Phone 474-2141.

LUXURY LIVING
Furnished bachelor and 1-bedroom suites. Maid service, answering service. Indoor heated pool, cocktail lounge, saunas, coffee shop, dining room, laundry, colored cable TV. No pets. COACHMAN INN, 229 Gorge Rd. E. Phone 388-6611.

DELUXE ACCOMMODATION
Furnished bachelor and 1-bedroom suites. Colored TV, dining room, laundry, indoor pool, hudro pool, saunas, lounge, maid service, answering service. No pets. CANTERBURY INN, 310 Gorge Road. Phone 382-2151.

METCHOSIN AREA. FURNISHED basement bedsitting room and bathroom in private home. Share kitchen. No other boarders. Breakfast and utilities included. $150 monthly. Quiet reliable person. 478-6501.

CRAIGFLOWER MOTEL
Now renting weekly and monthly deluxe bachelors and one bedroom suites on beautiful Gorge Waterway. Maid service, laundromat, color TV. 388-7861

HARTNELL HOUSE
Modern units by day, week or month. Close to downtown, colour TV, parking, linen, etc. 383-0742.

ROYAL VICTORIAN MOTEL, 230 Gorge Rd East. Furnished units from $220 to $290 per month. Please call 385-5771.

1 BEDROOM AND BACH. SUITE close to downtown. Linen, dishes, and colour tv, parking inclusive. 383-0742.

ONE 2-BEDROOM FURNISHED suite for rent, one 1-bedroom furnished suite for rent. Phone 382-9481.

BACHELOR, 1 BEDROOM, 2 bedroom units available till May 1st at Olde England Inn, $275-$425 includes all utilities. 388-4353.

TERRIFIC VALUE
Roomy 2 br., carpets, drapes, 4 appl. balcony, parkg. $275. (5A2)
Rentex 381-1234 fee

$145 GREAT
Private bachelor, carpets, 2 appliances, drapes (1A0).
Rentex 381-1234 fee

SUPER APT.
Carpeted 1 br., drapes, 4 appl., balcony, parking. $235. (SA1)
Rentex 381-1234 fee

ONE BEDROOM, WARM, CARPORT, utilities included. From $130 monthly. 478-4212.

FURNISHED ONE BEDROOM, basement suite with utilities, $200. Near Woolco. 479-5587.

COSY COTTAGE WITH FIREPLACE, no pets. Malahat Bungalows. 478-3011.

SELF-CONTAINED BACHELOR, non-smoking male intending to live singular. 385-5444.

1 BR. PRIVATE ENTRANCE. Close to downtown $275. Now.
Homehunters 381-2113 Fee

FURNISHED APARTMENTS by the week and the month. Sel[illegible] 385-5131.

FOR RENT ONE BEDROOM, completely equipped. Close to downtown. 385-7529.

202 FURNITURE TO RENT

STANDARD FURNITURE
Three Rooms from $42.00 per month
Immediate Delivery
382-5111 737 Yates St.

CAMOSUN
FURNITURE RENTAL
Month to Month
Piece or group
Immediate Delivery
833 Yates 383-3655

202 FURNITURE TO RENT

MAIS
FURNITURE and APPLIANCES
RENT
WASHER and DRYERS
COLOR or BLACK/WHITE TVs
FURNITURE—APPLIANCES
at PENNIES per DAY
1821 COOK
385-2435

203 APARTMENTS WANTED

RESPONSIBLE LADY OFFICE manager with a 15 year old daughter just sold the house I owned for 8 years and looking for spacious apartment in older home in quiet area within easy reach of Oak Bay High School. Interested in long term accommodation. Occupancy February 1. 382-8189, res. 383-2565.

STILL SEEKING PEACE, quiet and cleanliness, semi-retired couple, relocated from Quebec, desperately need a 2 bedroom apartment, duplex or house in Victoria are. Would be willing to maintain for reasonable rent. References. After 5, 595-4741.

UVIC VISITING PROFESSOR, non smoker, seeks apartment or self contained housekeeping room, furnished or unfurnished, until July (away weekends) within 2 miles of UVic. 477-6911 local 6156, 9-4:30.

RESPONSIBLE COUPLE NEW to Victoria seeking 1 bedroom unfurnished apartment for February 1. No children or pets. Vicinity of James Bay, Rockland or Oak Bay. Around $225. 595-3963

TWO RESPONSIBLE WORKING girls with dog looking for two bedroom duplex or apartment in older building. Reasonable rent. References. Wanted for February 1. 479-1714

RESPONSIBLE MARRIED couple UVic student and working wife, no children or pets, just a few quiet plants, seek 1 bedroom suite, non-smokers, references. 592-6168 after 5.

NURSE NEEDS APARTMENT, duplex or house, 2 bedrooms, prefer character, willing to clean up or paint inside. James Bay or Fairfield area. Rent to $300. 656-6277 after 6pm

1 BEDROOM CHARACTER suite in Fairfield area for February 1st or March 1st, by responsible working woman. Please phone 385-1451 days, or 384-2016 after 8pm and weekends.

SUITE WANTED, URGENT, three room unfurnished suite, basement or ground floor, by woman with health problems, will be well cared for. Has clean small chihuahua. 112-647-5550.

DESPERATELY NEEDED 1 bedroom suite, preferably with fireplace by young working girl and her cat, with references. 656-7787 after 7pm.

YOUNG CAREER WOMAN AND well mannered dog wish small cottage or apartment. Prefer fireplace in Saanich Peninsula area. $225 approximately. 477-5367.

CLEAN RESPONSIBLE PERSON with good job requires 1 bedroom suite for March 1st. Days call 477-6911 extension 4843, evenings 478-0951.

MAN 30 WITH EXCELLENT references, credit, work record, needs 1-bedroom with fireplace, ASAP. 383-5884 after 7:30pm.

RESPONSIBLE BUSINESS woman requires 1 or 2 bedroom suite, preferably in a house, will maintain. 383-4132, 386-3249.

WORKING MAN, NONSMOKER, nondrinker, needs bachelor suite. References. 386-7897.

QUIET MIDDLE AGED COUPLE desire quiet suite close in 382-0781.

TEACHER URGENTLY REQUIRES 1 bedroom apt. for Jan. 31. Call 386-4019 after 5pm.

LIBRARIAN REQUIRES FURNISHED apartment. $100-$150. 592-1281 extension 379, 8:30-4.

204 SHARED ACCOMMODATIONS

GOOD LOOKING BI MALE, good steady job, looking for accomodation. Prefer basement suite or large room in house. Excellent references. Victoria Press Box 449.

HOME TO SHARE. SUITABLE for a non smoking "working" person committed to egalitarian communal living. $125/month. 592-1556.

PERSON TO SHARE 2 BEDROOM apartment on the Gorge, with male 33, rent $160 inclusive. 386-3538 evenings.

TWO PEOPLE REQUIRED TO share character house $120 month plus utilities. 4291 Glandford Rd. after 5.

PERSON 25 FOR HOUSE NEAR Sidney, $170. 656-7032

LADY, 28, HAS DUPLEX TO share. $200. month. 385-7879.

206 DUPLEXES TO RENT

FAIRFIELD SIDE X SIDE, 1 block from the ocean. Upstairs, 2 bedrooms, bathroom, dining room, living room with fireplace. Downstairs, rec room, drive in garage, laundry area. $425 per month. References. 595-8288 after 5 pm.

3 BEDROOMS, 1½ BATHS, SXS duplex in Langford. Redecorated. Close to all facilities. Children welcome. References required. Available January 15th. $400. month. Reply Victoria Press, Box 482.

ATTRACTIVE, CARPETED 3-bedrooms. Fireplace, dining room, basement, garage. Children welcome. $450. No pets. References. Crystal Pool area. 478-5319.

ONE BEDROOM, LIVING room, fridge and stove, separate entrance. Upper. Near bus, shopping, schools. No pets. Available February 1st. Phone 479-9587 after 5:30pm.

2 BEDROOM, UPPER, AVAILABLE immediately. Includes hot water and heat. Fernwood area. Phone between 5pm-10pm. 595-4374.

LOTS OF CHARACTER, IN SPACIOUS 1-bedroom lower. W/W, drapes, appliances, fireplace. $385 includes all utilities. 595-8358.

3-BEDROOM SIDE-BY-SIDE duplex situated on quiet culdesac close to UVic, schools, bus, shopping, rec centre, $342. February 1st. 652-4980.

OAK BAY
Bright 2 br., 4 appl., dining room, f/place, bsmt, garage, family and pets welcome! (2X2).
Rentex 381-1234 fee

2 BR. DUPLEX
2308 Wark St. Walk to town, available today. $385 monthly. 656-7768.

LUXURIOUS 2 BR. TOWNHOUSES. 4 appl. [illegible] decorated. $400.
Homehunters 381-2113 Fee

3 BR. DUPLEX, ESQUIMALT. Fireplace. Enclosed yard. Child welcome $335.
Homehunters 381-2113 Fee

HEAT INCLUDED
Loaded 2 Br., w/w, drapes, 2 appl. f/place, and more $260. (4D2)
Rentex 381-1234 fee

UPPER DUPLEX IN FAIRFIELD, 2 bedrooms, $350 includes utilities. 385-1475

NEW 3 BEDROOMS, FIREPLACE, fridge, stove, 1½ baths, cable, heat and light included. $450. per month. References. Colwood. 478-3706.

207 DUPLEXES WANTED TO RENT

FAMILY OF 3 REQUIRE 2 BEDROOM suite or house in Fairfield or James Bay. Up to $300. per month. Good references. 385-2462.

Gloves Are Back!

468
by Laura Wheeler

You'll love the look of these lacy gloves with spring outfits! Feminine accessories dress up the new slim, simple styles. Crochet gloves of bedspread cotton—they're EASY! Choose white, black, navy, any color. Pattern 468: Sizes S, M, L included.

$1.75 for each pattern — cash, cheque or money-order. Add 25¢ for each pattern for first-class mail and handling. Send to: Daily Colonist Pattern Dept., 109 Crockford Blvd., Scarborough, Ontario, M1R 5B4. Print plainly pattern number, your name, address.

NEW FOR 1979! NEEDLECRAFT CATALOG—Hundreds of beautiful things to make! 3 free patterns inside. Send 75¢

130-Sweaters-Sizes 38-56. $1.50
129—Quick/Easy Transfers $1.50
128-Patchwork Quilts.... $1.50
127-Afghans 'n' Doilies... $1.50
126-Crafty Flowers....... $1.50
125-Petal Quilts......... $1.50
124-Gifts 'n' Ornaments.. $1.50
123-Stitch 'n' Patch Quilts $1.25
122-Stuff 'n' Puff Quilts.. $1.25
121-Pillow Show-Offs..... $1.50
117-Easy Needlepoint..... $1.00
116-Nifty Fifty Quilts.... $1.00
115-Ripple Crochet....... $1.00
113-Instant Gifts......... $1.00
110-16 Jiffy Rugs........ $1.00
109-Sew & Knit........... $1.25
108-Instant Macrame...... $1.00
106-Instant Fashion...... $1.00
105-Instant Crochet...... $1.00
104-Instant Money........ $1.00
103-15 Quilts for Today... $1.00
102-Museum Quilts........ $1.00
101-Quilt Collection...... $1.00

Take the Diagonal!

Printed Pattern 9269

SIZES 8-18
by Marian Martin

Follow that diagonal line right into spring—it's the one that has all the fashion world fascinated. Smart in one or a two-fabric combination. Sew 'n' save! Printed Pattern 9269: Misses Sizes 8, 10, 12, 14, 16, 18. Size 12 (bust 34) top 1 5/8 yards 45-inch; skirt 1 3/4 yards fabric.

$1.75 for each pattern — cash, cheque or money order. Add 25¢ for each pattern for first-class mail and handling. Send to: Daily Colonist Pattern Dept., 109 Crockford Blvd., Scarborough, Ontario, M1R 5B4. Print plainly pattern number, your name, address.

MORE clothes for LESS MONEY—it's still possible when you sew. Send now for our NEW SPRING-SUMMER PATTERN CATALOG. Over 100 styles, free pattern coupon. Catalog, $1.

107-Instant Sewing....... $1.50
128-Patchwork Quilts.... $1.50
129-Quick/Easy Transfers. $1.50
130-Sweaters-Sizes 38-56. $1.50
131-Add a Block Quilts... $1.50
132-Quilt Originals...... $1.50

210 HOUSES TO RENT UNFURNISHED

IMMEDIATE
SOOKE: $495 modern 3-bdrm, 2 f/p, rec rm.
DONCASTER: $600 3-bdrm modern ranch, near Sears, master enste, den or office. Approx 1600 sq.ft.
SHAWNIGAN LAKE: $275, 3-bdrm mobile home.
FEBRUARY 1
SAANICH: $425, 2-bdrm near Woolco, f/p, appls & bsmt.
CHEETAH 381-2122 FEE
After 5pm 388-5464 pager 551

OCEANFRONT
BOAT MOORAGE
At your back door. These 2 bdrm, 2 bath magnificent Townhouses offer numerous amenities rarely available in most rental situations. Days 642-5254, eves. 479-8596

$475.00 SIDNEY. Lovely 3 br. family home. Incl. F.P., family rm. Lease. Avail. March 1.
$750.00 COLWOOD-GLEN LAKE. Modern 5 br. executive family home on 2½ secluded acres. Month-to-month.
PEMBERTON, HOLMES LTD.
1000 Government St. 384-8124

SAANICH— LARGE MODERN three bedroom, fireplaces, stove, two bathrooms. Situated on three wooded acres, fruit trees, garden, small barn, six miles from Victoria. Feb. 1, responsible adults, references. $525. Security. 479-4729 mornings.

AVAILABLE FEBRUARY 1ST—executive 4 bedroom home, 3 bathrooms. Exceptional quality house, $750 per month. To view contact Montreal Trust Company, Property Management, exclusive agents. 386-2111.

MAIN FLOOR, 3 BEDROOMS, nearly new house for rent. Langford seclusion. Includes all utilities. Fireplace, self-cleaning oven. No frost fridge, ensuite plumbing. $550. per month. No pets please. 478-8635.

METCHOSIN
New duplex on 1 acre, no common walls. 1 side available. 2 bedrooms, den, fireplace. Close to schools, stores, fishing and golfing. $450 per month. 474-1849.

HOUSE FOR RENT, DOWNTOWN Sooke, 4 bedrooms, 5 year old deluxe home, 4 acres cleared, immediate possession, $550 per month. Reference necessary. Evenings call 478-1352.

EXQUISITE LUXURY
4 br. and bsmt, w/w shag, drapes, 5 appl., 2 baths, f/place, sundeck, huge lot, garage. The works just $575. (7H4)
Rentex 381-1234 fee

GORDON HEAD, NEWER, 4 bedrooms, 2½ bathrooms, 2 fireplaces, well maintained, $650 month. No pets. References required. 478-9194

LARGE 3 BEDROOM BUNGALOW, fireplace, washer/dryer and range. Close to sea. Workshop and other extras. Rent $485 per month. Call 656-5074 after 6 pm.

GORDON HEAD, NEWER, 4 bedrooms, 2½ bathrooms, 2 fireplaces, well maintained, $650 month. No pets. References required. 478-9194

AVAILABLE IMMEDIATELY. 2 B.R. house just past Saseenos on Sooke Road, waterfront. $225 per month. References a must. david burr ltd. 384-9335

NEWLY RENOVATED 2 BR with 4 appl. Close to shopping. $445.
Homehunters 381-2113 Fee

UTILITIES PAID
Superb 3 br, fridge, stove, dining room. Only $410. (1H3).
Rentex 381-1234 fee

GREAT GARAGE
Deluxe 3 br, 2 appl., f/place. Bring the pet. $375. (6H3).
Rentex 381-1234 fee

FENCED FOR PET
2 Br. and 2 appl., w/w $325. (1H2).
Rentex 381-1234 fee

$550 PER MONTH. 2 BEDROOMS, Rockland area. Adults preferred. Available for 6 months. 477-6017.

FOUR BEDROOM, 3 BATHROOM, Colwood area, $575. 479-6909 after 5.

LARGE 4 BEDROOM HOME. Colwood area. $600. Call 9am-5pm, 474-2511.

BASEMENT SUITE, 3 BEDROOMS, $230 monthly. No pets. Phone 382-3433.

IN LANGFORD, 3 BEDROOM, $425 month. 478-7208 between 6-9pm

LARGE 3 OR 4 BR. FIREPLACE. Close to Swan Lake. $350.
Homehunters 381-2113 Fee

AVAILABLE MARCH 1ST, 2 bedroom character home in Fairfield. $525. plus utilities. 592-5319.

VACANT 1671 MCKENZIE, 3 bedrooms, full basement. $400. 477-5335.

NEW TWO BEDROOM HOUSE, $400 per month. 384-8243.

211 HOUSES TO RENT FURNISHED

RENT TO BUY
Lovely 2 br, w/w, f/place, 5 appl., den, dining room, bsmt, patio, view, acreage, swim pool. Priced reasonable! (7HZ)
Rentex 381-1234 fee

FAIRFIELD NR. SEA. IDEAL 2-3 br. family character home. Incl. most utils. Avail. 6 months.
PEMBERTON, HOLMES LTD.
1000 Government St. 384-8124

DELUXE TOWNHOUSE, COMPLETELY furnished, 2-bedrooms and den, non smokers, perhaps 1 child. No pets. Lease. 384-2436 between 8-10am.

212 HOUSES WANTED TO RENT

QUIET COUPLE, NO CHILDREN or pets, wish to rent 2-bedroom duplex, townhouse or house, prefer waterview, excellent references available. Phone 386-8904.

CAREY-GLANFORD AREA. Family would like to rent 3 bedroom or larger house or townhouse for February 1 or sooner. References available. 479-9472.

WORKING COUPLE SEEKING small house or 1-2 bedroom character suite for February 1st. Fairly central. Up to $300. Phone 382-1189

FAMOUS COUPLE SEEKING cheerful roomy living quarters immediately within 12 mile radius of Victoria. Price no object, $200 and under. 382-1109 or 383-9932.

GOOD TENANT TO HAVE
Qualified plumber and girl friend looking for small house or duplex, etc. 384-0386

WANTED TO RENT WITH OPTION to purchase 2 or 3 bedroom home in Langford-Colwood area, reliable family. 474-1649.

215 HALLS, WAREHOUSES STORES and OFFICES TO RENT

GROUND FLOOR
OFFICE SPACE
1640 OAK BAY
[illegible] sq.ft. large reception area and 4 private offices. Carpet, drapes and heat included. Minimum 3 year lease. Goodwyn Management Ltd., 388-7923.

KEATING INDUSTRIAL AREA
4200 sq.ft. building for lease on a triple net basis in Victoria's fastest growing industrial park on Kirkpatrick Cres. Further information phone Ron Tidman 656-3463 or Dave Thomson 652-1040

OFFICE SPACE BRENTWOOD area, approximately 900 sq. ft. $300 per month. Owner will finish to suit tenant. Shop and yard space available. Ideal for drafting or engineering firm. Phone 8:30-5, 652-4406.

215 HALLS, WAREHOUSES STORES and OFFICES TO RENT

BB BROWN BROS on LANSHARD
"People Helping People"

830 Pembroke St. 2500 square feet street level, office space, heat and air conditioning incl. 2 washrooms, bright and cheerful suite lease available now at $6.50 per sq. ft.

829 Admirals Rd. 1800 square feet street level office. $3.00 per sq. ft. heated, 2 washrooms, some partitions included. This is an excellent value in a non-retail location, good parking.

904 Gordon St., 900 sq. ft. of desirable store or office space available immediately, $750.00 per month, includes heat, lease available.

1006 Fort St. 3000 sq. ft. third floor office, fully carpeted, open space, all utilities including janitor (except phone). Lease now available at $7.50 per sq. ft. plus share of expenses.

For appointment to view please call
Brown Bros. Agencies Ltd.
385-8771 (anytime)

MEDICAL OFFICES — 1105 Pandora Ave. 550 and 471 square feet. Partioned office space in Medical Arts building — Immediate possession.

DOWNTOWN OFFICES — Various sizes, reasonable rents. Modern, air conditioned, building opposite city parkade.

RETAIL SPACE — Downtown mall, 544 square feet. Small shop on pedestrian walk through, good traffic.
MORGUARD PROPERTIES
620-880 Douglas (604) 383-4168

OFFICE SPACE
HILLSIDE AVE.
GROUND FLOOR
All utilities included in rent with janitorial services. Ample parking. Approx. 600 sq ft. and 125 sq. ft. For further informaton.
388-4434 WILF GEE 388-4434
WESTMONT REALTY (1977) LTD.

OFFICE SPACE (2)
REASONABLE
Approx. 950 sq. ft. each — ground level $250. p.m. and second level $250. p.m. Location is by T&C shopping centre. Ample parking Contact.
388-4434 RICK KINNIS 477-9394
WESTMONT REALTY (1977) LTD.

2400 SQ.FT. OF CEMENT BLOCK with large showroom, 2.56 acres with 290' highway frontage with front and rear access. Located Main Island Highway 4 miles south of Parksville, 248-3594

CHOICE OF DOWNTOWN OFFICE spaces to rent or lease at reasonable rates. Apply Property Management, PEMBERTON, HOLMES LTD. 1000 Government St. 384-8124.

PRIME LOCATION COMMERCIAL space, 2016 Douglas St. 1300 sq. ft. main, 1140 sq. ft. basement, $825 per month. 384-8232 or 382-9865

WAREHOUSE SPACE FOR lease, 9,500 and 17,000 square feet. In town. Contact Bruce Story 382-6042.

1,350 SQ. FT. WAREHOUSE & office for sale or lease. Call 386-0897.
E. Y. Construction Ltd. 652-4461.

WANTED LOCKABLE STORAGE space, prefer West side of town. For February 1 or sooner. 479-9472.

SIDNEY
Prime retail space at 2403 Beacon, available immediately, approx 800 sq. ft. 656-2434, 656-5330.

COMMERCIAL SPACE FOR rent, 660 Discovery St, 940 sq.ft. up, 940 sq.ft. down. Rear loading doors. $650 month. 384-8232

DOWNTOWN STORAGE
1490 sq.ft., sprinklered concrete floor, street-level entrance, $700 per month. 388-9329.

1,800 SQ. FT. OAK ST. WAREHOUSE and office dock and level loading, parking $450.00 per mth. Ph. 592-3663.

WAREHOUSE FOR LEASE. Sidney area, 10,000 sq.ft. $2.50 sq.ft. Triple net. 656-3154

SHARE FLOOR SPACE STORE 2170 May St. $100 monthly.

1400 SQ.FT. OFFICE SPACE available, Beacon Avenue, Sidney, B.C. 656-4724.

APPLY 3930 DOUGLAS ST.
1200 sq.ft., $600 per month.

233 MORTGAGE LOANS AND INSURANCE

1st AND 2nd
MORTGAGE LOANS
SOOKE — GULF ISLANDS
SHAWNIGAN — DUNCAN
UP-ISLAND — MAINLAND
We specialize in Land and Land Development Mortgages anywhere in B.C.
Existing Mortgages Bought
Call Mr. Douglas Hawkes
384-7128 (after hours 477-9544)
DOUGLAS HAWKES LTD.
990 BLANSHARD ST.

MORTGAGES
1st Mortgage loans handled quickly and efficiently with flexible terms and payout privileges.
P. R. BROWN & SONS LTD.
762 Fort St. 385-3435

MORTGAGE MONEY AVAILABLE
GLENGARRY REALTY 479-7138
EVENINGS 658-5135

PRIVATE FUNDS AVAILABLE for 1st or 2nd mortgage. 381-5487

234 MORTGAGES FOR SALE

2ND MORTGAGE, $30,000 AT 18%. Sell for $26,000. Victoria Press Box 453.

235 WANTED TO BORROW

$125,000 AT 15% REQUIRED for 1st mortgage on prime commercial properties. Victoria Press Box 453.

240 BUSINESS OPPORTUNITIES

BLOCK BB BROS.

QUALITY RESTAURANT
72 Seats. Licensed
5+5+5 Year Lease.
[illegible],500.00

TWO FRANCHISED DELIS
Busy Locations
$25,000 Each

Automotive Supply
Retail and Wholesale
Franchise possible Handover and Protection.
$30,000.00
JOHN ADDICOTT
BLOCK BROS. 386-3231

240 BUSINESS OPPORTUNITIES

DELICATESSEN
DOWNTOWN
VICTORIA CORE
This terrific opportunity will earn the operator a reasonable return with a tremendous future. Traffic flow on steady increase.
Dick Strobl Office Al Bull
477-0450 477-1841 477-2149

UP ISLAND MOTEL
Beautiful seaview in sheltered bay on semi-waterfront. A lovely 2 B.R. home for the owner operator plus 6 newer units. All with kitchens and very spacious. This is a choice starter or retirement situation. Reasonably priced at $140,000.
Dick Strobl Office Al Bull
477-0450 477-1841 477-2149
BLOCK BROS. REALTY LTD.

GARAGE
Service Station
Excellent opportunity to own a thriving automotive business. Specializing in electrical mufflers and general repairs. Included in the sale are land, building, and equipment. Above the shop is excellent living accommodation for the owner or could be rented. Located on the Saanich Peninsula. Full details available to qualified purchasers, by personal interview. $179,000. Please call:
DAVID SOUTHALL
477-7291 (Bus.) 652-1201 (Res.)
D.F.H. REAL ESTATE LTD.

EXCLUSIVE
LAKE FRONTAGE
3.7 ACRES
VICTORIA
4 BR home, 2 BR guest cottage Trailer park and campsite. Enchanted setting. Present income carries the land value. Great investment over the near to medium term. $350,000. Principals call:
Dick Stroble Office Al Bull
477-0450 477-1841 477-2149
BLOCK BROS. REALTY LTD.

FRANCHISE OPPORTUNITY
Major fast food franchisor, with 185 locations across Canada, is now accepting franchise applications for the Victoria area. For further information please write Mr. Submarine Limited, 720 Spadina Avenue, Suite 300, Toronto, Ontario M5S 2T9. Attention: Mr. G. Steinhards.

MOTEL IN VICTORIA
Over 60 rooms, heated swimming pool, large sauna, large managers suite, excellent gross with 30% increase in '79. Call ED HIGGIN 477-7121 or 477-4742.
A. E. LEPAGE WESTERN LTD.

DRAPERIES AND INTERIOR ACCENTS
A beautiful little shop specializing in custom draperies, pottery, macrame, stained glass and paintings. Ideally located to service Victoria's prime residential area. Can be operated by one, two or more people. Priced for quick sale at $19,900. Victoria Press Box 441.

$25,000
Will buy this lucrative and promising AUTO BODY business. Established in name and quality workmanship for more than a dozen years. All tools, furniture and goodwill necessary for a good business future. Possession Jan. 30, 1980.
479-1667 Doug Relf 479-5761
J. H. Whittome & Co. Ltd.

DOWNTOWN BLDG.
4800 SQ. FT. APPROX. TOTAL. EQUIPPED AS 75-seat coffee shop and bakery. Corner close to retail-wholesale outlets and growing multi-residential area. Could be NIGHTTIME operation.
FRANCES BROWN 595-5131
Canada Trust

SOLID
Victoria's most successful independent drapery manufacturer. A long established business showing a good return with unlimited potential for the ambitious operator. Asking $59,500. Victoria Press Box 442.

RESTAURANT
Well established with steady and growing clientele, doing excellent business. Licensed for 78 — Lots of parking. $150,000.
381-2233 CLIFTON MAK 479-0788
OCEAN CITY REALTY LTD.

ART GALLERY & RESIDENCE
Prestige Oak Bay Gallery with 2100 ft. on three levels representing established artists. Also framing and restoration facilities with owners suite. Well maintained and landscaped. 598-4212 or 592-2302

FLOATING RESTAURANT
120' ex BC Ferry to be restored an utilized as restaurant, boat repairs and service, diving and fishing charters, located Desolation Sound. Unique opportunity $25,000. 656-1861 evenings.

WOULD YOU LIKE A BUSINESS of your own? You don't need an office to start. Begin at home. Full or part time. Ideal for husband and wife teams. Call 656-3536 after 6. No obligation, no information over telephone.

RESTAURANT EQUIPMENT for sale: Dishwashers, stainless steel tabling, ovens, grills, table tops, ice cream machines, etc. etc. All going at fire sale. For information call 598-8131 or 598-8608 ask for Maria or Joe.

$356 WEEKLY GUARANTEED. Work two hours daily at home. Free brochure. Send your name, address and postal code. 202-443 Superior Street, Victoria, V8V 4S7.

SMALL BUSINESS FOR SALE. Franchise, stock and office equipment. Business set up and ready to go. Owner leaving province. Accepting offers til Jan. 15. Phone 381-6243.

FULL OR PART-TIME COUPLES and individuals for business of your own. Local Amway distributor trains you for splendid opportunity. Phone 382-6109, between 7 and 9 pm.

SMALL AUTO BODY AND paint shop suitable for one or two men, good equipment, lease and location, complete package offered at $14,500. Victoria Press Box 481.

PLANT AND FLOWER RETAIL business for sale, gross $175,000 netting after all wages $24,000. Asking $75,000. Reply to Victoria Press Box 427.

PHOTO STORE WITH B&W LAB capabilities. Central location, ideal investment. Priced to sell. Call 595-4467 after 4 pm.

MAJOR APPLIANCE BUSINESS on Saltspring Island showing good returns. $16,000 plus inventory, 112-537-9501.

$370/THOUSAND FOR ENVELOPES you mail. Postage paid. Free. MH. Victoria Press Box 484

25 PAD MOBILE HOME PARK. By Owner, $232,000, 656-1829.

FLORIST SHOP FOR SALE. Days 642-3821. Evenings 642-5155.

DOWNTOWN RESTAURANT for rent. Apply Douglas Hotel.

241 BUSINESS OPPORTUNITIES WANTED

WANTED TO LEASE LICENSED food service outlet with or without option to purchase. Reply in confidence with particulars to Box 432, Saanichton, B.C., V0S1M0.

244 REVENUE PROPERTY

REVENUE
home plus an extra city lot for your own development. Quiet Victoria West street. Home converted to 5 semi-contained suites. Vendor is anxious to sell as he has new plans. $85,000. MLS. For information, please call
TRICIA PARKER
477-7291 Anytime
D.F.H. REAL ESTATE LTD.

TUDOR STYLING
SXS DUPLEX
Well located on a quiet street with three bedrooms, 1½ baths each side. 61'x120' lot. Rents $337. each side. 6 yrs. old. Asking $75,000.
385-7744 Cliff Salmond 477-3626
GARDNER REALTY (1979) LTD.

FULL PRICE
$52,500
Side-by-side, 2-BR duplex with FP each side. Vendor will carry with low down payment. On large lot with privacy.
MARJ THOMPSON 479-9502
THE PERMANENT 477-0141

APARTMENT BLKS AVAILABLE
Contact Bing Richards 388-7868, 388-5464 Pgr. 732.
DUNSMUIR PROPERTIES LTD.

245 REVENUE PROPERTIES WANTED

15-35 STE.
APARTMENT
Required for out-of-town investor. Most areas considered. Please contact:
GRETA HOFMEISTER 383-4755
Seaspray Properties Ltd.
477-7131

BY OWNER. 4 BEDROOM house. 1457 Hillside. Electric heat, gross revenue approx. $4-750. $45,900. 479-5116.

BUYING
OR SELLING
CLASSIFIED
ADVERTISING
CAN FILL
YOUR NEEDS

247 COMMERCIAL OR INDUSTRIAL PROPERTIES

INNER CITY
HIGH PROFILE
This brick 6000 sq. ft. building with 4000 sq. ft. of parking is up for grabs. Presently leased at $3500 per month or could be vacated in short time. See this opportunity! MLS. Only $350,000.

Office/Warehouse
900 sq. ft., 6 deluxe offices with 7000 sq. ft. of storage. Refrigeration unit. Vendor has tenant to lease at $1950 triple net per month. Exclusive $235,000. If desired vacant. Selling price negotiable. Please call for viewing.

Trans/Canada
Chemainus
¾ ACRE industrial-zoned with 3800 sq. ft. of frame/block buildings. Right on Island Highway opposite Chemainus. Super future potential. Presently leased. Owner will carry.
For details of above properties, please call:
PATRICK SKILLINGS
477-7291 384-8075 (Pgr. 1204)
GARY PEDDLE
ANYTIME 384-8075 (Pgr. 223)
D.F.H. ESTATE LTD.

A NEW IDEA
IN WAREHOUSING
AND OFFICE
NOW LEASING
NOW SELLING
Strata Units 1350 Sq. Ft. to 20,000 Sq. Ft. Choose the size you need. 831 Devonshire Commerce Park. Located close to New Tillicum Shopping Centre.
B. SIDHU A. MARR
I. LIDSTONE L. PAGE
G. ELLIS T. RADWAY
D. TAYLOR J. BUNYAN

INVESTMENT
OPPORTUNITY
Warehouse — Fully leased on triple net. Rental average $41,300/per annum till 1983. Asking price $425,000, at 11¼% 1st mortgage, $290,000. For further information call:
388-4434 ARNOLD MARR 477-6233
WESTMONT REALTY (1977) LTD. 388-4434

OFFICE
BUILDING
2,813 sq. ft., self-contained with 5 offices, reception, storage and parking, $1,250. per month net, 3 year lease. Enquiries invited, also re purchase of this building plus 60x120 ft. 2-level warehouse and adjacent vacant lot (all on one site). Warehouse is fully leased both levels and vendor will, if desired, lease back the office bldg. at a negotiated rental. Heavy industrial zoning. Land area, 28,673.8 sq. ft. Land and above building, $460,000.
THE ZIEGLERS
592-1768, or
384-8075, Pgr. 310
SEASPRAY PROPERTIES LTD.
595-3151

SINCE 1887
Pemberton, Holmes Ltd.
1000 Gov't St 384-8124

ROYAL OAK
INDUSTRIAL PARK
3.15 acres prime industrial land located within bounaries of new park. Excellent opporutnity to invest in Greater Victoria's Industrial Core of the 80's. Smaller parcels available. Asking approx. $2.50 per square foot.
R. Holmes B. Spark
384-8124

OFFICE
COMMERCIAL
Prime Government tenant in this 3 storey office building located close to the downtown core. Good access from Blanshard St. 10,451 Sq. Ft. rentable, nets 10.3% return on the asking price of $525,000. Please phone:
386-2111 DAVE HELM 595-2658
386-2111 MONTREAL TRUST CO.

VICTORIA
M2 ZONING
3062 Jutland. 141x159 lot. Older building. 4180 sq. ft. could be used as a warehouse plus 240 sq. ft. office. Asking $255,000 and owner will look at all offers. Phone 477-0191 JIM DON[illegible] 477-5355
Royal Trust

COMMERCIAL CORNER IN ESQUIMALT close to 18,000 sq. ft. older type building with commercial/residential mix plus house and duplex. Present gross income approx. $20,000/annum. Asking $240,000. Ph. Jim Webber 658-5977 or Brian Lawless 477-0448 or Town & Country Realty Ltd. 382-7276.

SOLID COMMERCIAL BUILDING, C1 zoned, busy street corner, near Simpson Sears, ideal for retail store or professional offices. Heavy wiring, on and off street parking, good living quarters. $84,900. Financing at 12% 595-8113, (112) 537-5883.

250 HOUSES FOR SALE

SEASPRAY PROPERTIES LTD./ REALTOR
1911 QUADRA ST. 386-3124
1175 NEWPORT 595-3151
1677 POPLAR 477-7131

EXCEPTIONAL VALUE
New contemporary 3-level, 3-bdrm. split. Glanford. $82,900.
KEN WILKE 382-9527

SUPER BUY
New 3-bdrm. plus half basement. Lakehill—$71,900.
KEN WILKE
477-7131 382-9527

REVENUE PLUS
Assumable mortgage. 2-bdrm. no-step home plus rented cottage. Large lot and MUCH MUCH MORE. Langford. $67,000.
477-7131 KEN WILKE 382-9527

BOB FARRELL
W. SAANICH RD.
1.65 ACRES — 4 BDRM. HOME. LARGE GREENHOUSE, FENCED COMPOUND TO GUARD YOUR VEHICLES.
BOB FARRELL 386-3124

GLANFORD AREA
IMMACULATE 3 BDRM. FULL BASEMENT HOME, 3 BATHS, LARGE SUNDECK AND BACKS UNTO GREENBELT AREA.
BOB FARRELL 386-3124

SHELBOURNE
2 BDRM. BASEMENT HOME IN NEED OF A LITTLE T.L.C.
BOB FARRELL 386-3124

FERNWOOD
2 BDRM. COTTAGE ON LARGE LOT. READY TO MOVE INTO — VERY NEAT AN PRETTY.

2 BDRM. IN LAW SUITE
Goes with this charming 3 bedrm home in quality neighborhood. Post and beam ceiling, large F.P. in sunken L.R., 2 sep driveways and sep entrances with padios. 2 baths up and 1 4pce. down. 2 sets of appliances and W/D go to. A STEAL. High "80's".
BOB FARRELL 386-3124

BOB FARRELL
BRAND NEW $79,900
North Quadra area, ready to move in. 3 bedrms, spacious kitchen with Dining area. Full high basement. Only 1 block to PARADA OF HOMES AREA. Will consider trades. To view please phone:
GRETA 383-4755
or 477-7131

GORDON HEAD $49,900
Imagine living in this PRIME area at such a LOW PRICE. Home consists of 2 BEDROOMS, FULL bsmnt. and separate GARAGE. On a LARGE 63x134 lot. WON'T LAST call TODAY
THE MARTINS
477-7050

Value, Elegance and Location
Located on a quiet street in Victoria's beautiful Broadmead, the lot is large, treed and backing onto a nature path which ensures privacy. ELEGANCE abounds in this spacious, family home of 3 bedrooms, den, 3 baths, family room. (A MUST TO SEE THE INSIDE). VALUE — it has location, style, warmth and yes a 11% mortgage due in 1984. This is the RIGHT home, the RIGHT location and the RIGHT price, $129,900. BUY THIS!
CALL ME!
SPENCER LEE
386-3124 598-0061

Century 21
MAYFAIR REALTY
Mayfair Centre
386-2955

2 HOMES $87,800
Roomy 1060 sq. ft. 2 bedroom home to live in PLUS additional 2 bedroom home to rent. All this situated on .40 of an acre in Langford. New listing. Out of town vendor says "SELL". Will look at all reasonable offers. Please call LOU BLOOMFIELD, 386-2955 or 477-0432 for details.

CHOICE AREA
Gordon Head. 1262 sq. ft. on a quiet cul-de-sac. 3 yr. old, 3 bedroom bungalow, master en-suite. Roughed-in rec. room and F.P. down. Laundry and 2 pce. bath. Thermopane throughout. Good value at $89,500. 11¼% mortgage if you qualify. Please call LOU BLOOMFIELD, 386-2955 or 477-0432.

DUNSMUIR 388-7868

1025 TOLMIE
MOVE IN AT ONCE CLEAR TITLE. 3 BEDROOMS, 5 NEW APPLIANCES INCL. DRIVE BY AND CALL ALLAN KLENMAN 656-4242, 388-7868.

SWINERTON'S
REALTY WORLD
1318 Blanshard Street
385-2481

½ ACRE
Here is a 3-BR, no-step home at the end of quiet cul-de-sac. Large L.R. with heatilator fireplace. W/W. Kitchen has large eating area. 2-car attached garage. Lots of parking, also separate garage. Level lot. Very attractive home offered at $105,000. M.L.S.
BEN RICHARDSON
656-6958 656-4000
SAANICH PENINSULA PROPERTIES LTD.

BY OWNER. SOUTH OAK BAY, 2177 LaFayette St, 2 bedroom house full basement, recently renovated. Must be seen to appreciate all the wood. Wallxwall, beautifully landscaped yard with fruit trees and vegetable garden. Very secluded backyard. One block from beach and park, 4 blocks from school. Assumable $36,000 mortgage at 11⅞%. Nothing to do but move into this cozy house. Offers on $74,900. 595-2500.

3 BR SPLIT LEVEL
Excellent location nr. Hillside Shop Centre. 6 yrs. old with enste. in Mbdrm. Asking only $69,900. Assume 1st mort. of $22,500 @ 11.5%. View by appt. Phone owner 595-1670.

250 HOUSES FOR SALE

BLOCK BROS.
See Our Weekly BESTSELLERS CATALOGUE

"COUNTRY TIME"
Follow a winding road away from the noise of the city. To the clean air and freshness of the country. Enjoy the natural 7.65 acres of woodland and outdoor activities. Live in elegance in a gracious ranch style home of 2,020 sq ft. that is well appointed thrughout, with care given to comfort, entertainment and recreation. $125,000.00.
ROB and SUE FUKUSHIMA
386-3231 598-5245

7043 TAMARIN (Brentwood Off Columbia)
Spectacular views!! Gorgeous rancher — (1940 main, 1940 — Down) Completely private and fenced kidney shaped swimming pool — double garage — a bargain. $129,500.
OLIVE L. MARTIN
386-32331 479-8913

TERRAHUE (off Whishart Colwood)
Contempory — 4 level house — vaulted cedar ceiling in L.R. 3 bathrooms — something different. $75,500. Immediate possession.
OLIVE L. MARTIN
386-3231 479-8913

851 BIRCH RD. North Saanich
Off West Saanich — A super "VALUE" One acre of property with a value packed brand new side split house. Drive by and see for yourself and then call for apt.
OLIVE L. MARTIN
386-3231 479-8913

2082 VALLIS PLACE Off Bowerbank Sidney
This is the discriminating buyer's house. Immaculate and super quality in every detail. Double windows "Florida room" off dining — special mixed burning new fire box installed in lower fireplace. $69,900. All super quality drapes included. A beautiful houe.
OLIVE L. MARTIN
386-3231 479-8913

3916 LANDIS PLACE
Off Lodge Three mile from city centre. Quality plus — Inlaw suite in Basement. Exceptional value in this property. $84,900. Immediate Possession
OLIVE L. MARTIN
386-3231 479-8913

BOORMAN'S
612 Fort St. 386-7521
2045 Cadboro Bay Rd. 595-1535
BOORMAN INVESTMENT CO. LTD.

JUBILEE AREA $49,900
Completely remodelled, 2 bedroom home, with full basement. Featuring large living room and dining room with new adjoining bright kitchen. All is located on a 50'x120' lot. Great starter home. Please phone on this new listing to:
GORDON ADAMS
Off. 595-1535 Res. 592-1353

SUPERB SOUTH OAK BAY $175,000
Set on a large treed lot, this unique 1908 home offers the charm and warmth of its heritage, combined with modern as tomorrow convenience. The main level includes baronial panelled dining room and formal parlour, both with beamed ceilings. Large foyer with stained glass window. A family living room which invites casual entertaining, two bedrooms, one and a half baths, den/office, sunroom, kitchen, laundry and serving bar. Four fireplaces enhance the major living area. Still on the main floor, a family hobby/workshop. The second floor master suite offers an immense bedroom, dressing room, four piece bath and a private sundeck overlooking the beautifully maintained garden. Wall to wall carpeting, built in vaccum and radio/intercom system complete the picture. Only rarely does a home of this calibre appear for sale. For details and appointment to view please call:
LESLEY BARTON
Off. 595-1535 Res. 595-2447

WANTED
Required for a single lady, a comfortable 1 or 2 bedroom condominium in South Oak Bay. Southern exposure preferred. Early possession. Up to $47,000. Please call:
LESLEY BARTON
Off. 595-1535 Res. 595-2447

NEW LISTING ENERGY SAVER PLUS SUITE $79,900
An exceptional family home on quiet street close to all amenities. Built in 1959, featuring 3 bedrooms on the main, large L.R. and dining area. Remodeled kitchen with dishwasher. Recent roof, gutters and carpeting. Rec. room with fireplace plus additional suite down. Thermopane windows combined with conventional oil furnace and separate wood burning stove makes for heat efficiency. Exclusive please contact:
WYNN WRIGHT 477-6155
KEITH BOORMAN 598-3730
BUS. (24 hours) 386-7521

FOR SALE
Royal Trust
477-0191
384-8001

LOG HOUSE 1 ACRE — STREAM
Beautiful log home with full basement, sunken living room with heatilator fireplace. Patio doors off master bedroom to sundeck. Only $74,900. MLS. Phone:
477-0191 JIM DONNELLY 477-8855

NEW ON MARKET
Sparkling contemporary, 3 years new, townhouse within walking distance to waterfront or city centre. Enjoy the beautiful rock fireplace in this well-planned, 2-bedroom abode. 1140 sq. ft. Lots of storage plus covered parking. $64,900. Exclusive with
477-0191 BABE JETKO 721-3851

HOME PLUS WORKSHOP!
Cozy home set well back from highway on a sunny .9 of an acre across from Elk Lake. Dandy separate insulated workshop 20x40'. Excellent parking. 2 or 3 bedrooms. New MLS. $82,500.
477-0191 MERYLE HAYS 721-3727
384-8001 CHES HAYS 721-3727

GORDON HEAD
Approx. 2 yrs. old and situated on a quiet cul-de-sac, this immaculate, 3-bedroom plus extra bedroom down. Lovely area of newer homes. Thermopane double windows thru-out. Wrap-around sundeck facing southeast. 2 bathrooms up and 3rd roughed in down. TV room in full high basement with plenty of room for extra development. Asking $79,900. To view call
MARGARET JOHNSTON
477-1763 or 384-8001

250 HOUSES FOR SALE

DFH 477-7291
D.F.H. Real Estate Ltd.
1559 McKENZIE AVE.

2 BEDROOM BUNGALOW FOR TWO
Fully renovated, fully electric, 2 bedroom home WITHOUT STEPS, with WELL CONSTRUCTED CUPBOARDS, WELL PLANNED STORAGE SPACE. Living Room, Dining Room, Kitchen with Eating Area, Laundry, Drive-in Garage or workshop. This home shows all the attention and good feelings the vendors have lavished on its rejuvenation. MLS. $57,500. To view call:
TRICIA PARKER
477-7291 (Bus.) 598-3874 (Res.)

NORTHRIDGE SPOTLESS!
Yes, this 22 year old BUNGALOW is SQUEEKY CLEAN! Just move in and relax! It features 1500 sq. ft. of finished area — 3 bedrooms on the main, L-shaped living rm/dining room with FIRE-PLACE (new wall to wall) BRIGHT kitchen (e/a) and 4 pce. bath. Down is great REC. ROOM, 4th bedroom, 3 pce. bath and workshop. Northridge is a GREAT area with parks and schools nearby! Offered at $76,900. Call — you deserve to see it! MLS
CLIFF HALAYKO
477-7291 (Bus.) 384-8075 Pgr. 480

OCEAN CITY REALTY LTD.
990 FORT ST. 381-2233

5199 RAMBLER RD.
A very unique home, tri-level, 3 bedrooms, 1½ baths (Ensuite has shower) formal dining room, large, kitchen with built-in appliances. Price $89,900. M.L.S.
381-2233 R. W. RHODES 479-9241

1213 LYALL
2 bedrooms, large lot, dble garage or workshop — excellent shape — price $49,900 (M.L.S.) Try 2,500 dn
R. W. RHODES 381-2233 479-9241

7236 SEA MONT CLOSE
Brand new 3 level split — dble garage — 1½ baths (3 pce. ensuite) heatilator fireplace, finished rec. room, large level lot — Price $74,900. M.L.S.
R. W. RHODES 381-2233 479-9241

CORDOVA BAY RIDGE
Four or five bedrooms. 10 Yr. old 4 level split in excellent condition. Three bathrooms, family room with beautiful fireplace adjoining kitchen. Double carprot, nicely treed 96x130 lot. Separate games room, over 2500 square feet. Shake Roof. New exclusive listing at $109,500.
BEN GRIEG 598-3105 381-2233

MacLeod & Associates
REALTY WORLD

ROCKLAND EXECUTIVE
This brand new home will be ready for occupancy in just a few weeks. Almost 2,500 sq. ft. of luxury living. 2 rock heatilator fireplaces, formal dining room, large kitchen with solid oak cabinets and eating area, family room, plus 4 bedrooms up. Master a fantastic 40 ft., designed to be partitioned off for music room, den, library, etc. Just too many features to mention so please call for a private showing. $157,500.
381-3131 Kent MacLeod 595-4273

WANTED $30,000—$50,000
If you are considering selling your house, we have qualified purchasers waiting to buy. Due to our high volume of sales in this price range we have simply run out of homes to sell. Call today for a complimentary market evaluation.
381-3131 Brenda Ellis 479-0335

National Trust Realtor
Hillside Mall 595-2121
3440 Douglas 382-8101

7026 BRYRWOOD COURT
"OFF OF WALLACE DRIVE BETWEEN SLUGGETT AND MARCHANT, BRENTWOOD BAY"
New, custom-built, one-level home with over 1600 sq. ft. of living area. Many quality-finished features. For example: Sunken livingroom, skylights, 3 bedrooms with extra-large, master bedroom, 3 bathrooms, family-sized kitchen, sound-proofed, inner walls, double garage, shake roof, wood and stone facing exterior finish, a larger lot on a cul-de-sac consisting of three houses. $92,500, owner built.
LARRY LINEHAM
595-2121 Off. 595-0134 Res.
"I SELL REAL ESTATE"

PAC-WEST
INTERNATIONAL REAL ESTATE BROKERS INC.
388-6161

IT'S A BEAUTY!! GORDON HEAD $88,500
For family or entertaining, this 3-year-old home is a delightful blend of artistry and comfort. A SUPER family kitchen with U-shaped counter, pantry, eating area and B.I. dishwasher. Entertainment in-line dining room, living room with brick fireplace, beams and vaulted ceilings. Add to this 3 bedrooms, 1½ baths, plus wrap-around sundeck to complete the upper level. The lower level features gracious entrance with spot lighted rock garden. Rec room with fireplace, utility room, sewing room, 3-pce. bath, plus 4th bedroom. Fenced backyard with secluded patio. For private viewing of this fantastic home phone Sharleen or Terry Eden at 388-6161 (24 hrs.).

BY OWNER
Character home on 1 acre of land, 3 bedrooms, dining room, bath and a half, large kitchen with skylight, Butcher block island, fireplace, new carpets, garage and greenhouse. $90,000 or cash to assumable mortgage. 642-4551.

250 HOUSES FOR SALE

the Permanent For Sale
702 FORT ST. 382-9191
BOB HUGHES — MANAGER

HARD TO FIND
Better than average in-law unit, quality blt in '76, 200 amp wiring, elec heat, 1158 sq. ft., 2 BR (MBR 16x12), 1½ bath, old brick FP, main floor laundry, etc. Professionally developed full bsmnt, 1 BR in-law (2 possible), full bath, sep entrance, laundry etc. Close in — on bus route. January possession. $83,000. ML. Call
HERB McDANNOLD
382-9191 384-6768
THE PERMANENT

HOME & LOT DIRECTORY
IN COLWOOD
Direct from Builder
New homes available Jan. and Feb. Features include thermopane windows, fireplace, FA electric furnace, extra insulation, eating area in kitchen and much more. All homes carry a 5 yr. warranty.

Building lots available in excellent locations. Hilltop or close to ocean. Ideal for custom building.

FOR MORE INFORMATION PH. KEN MILLAR 478-1721 or 384-8075 PAGER 519 ANYTIME

RIDLEY BROS.
DEVELOPMENT CO. LTD.
MEMBER VICTORIA H.U.D.A.C.

DFH
D. F. Hanley & Associates Ltd.
1557 McKenzie 477-7284

BRAND NEW AND ONLY $72,900
Indeed rare to find a brand new home at a pre-inflation price of only $72,900. Featuring 1,100 sq. ft. of luxury accommodation, slate floor to ceiling fireplace, full basement with roughed-in rec room, bathroom and bedroom. Excellent location in the Marigold area with easy care view lot. To inspect this gem, call:
GEORGE HESS
477-7284 (Bus.) 385-9307 (Res.)

the Permanent For Sale
3647 SHELBOURNE 477-0141
LARRY BROOKS — MANAGER

SEEING IS BELIEVING
The nearly-new, charming, family home is situated in a new subdivision close to St. Margarets School. 3 BR's (MBR with ensuite) upstairs. Sunken LR with FP. Sep. DR and compact kitchen. Large, family room. Over 1800 sq. ft. Asking $93,500. MLS.
ANITA BARKER 388-5464 pgr 739
THE PERMANENT 477-0141

JACK MEARS
OAK BAY REALTY LTD.
2194 OAK BAY 598-3321
Where Trust Is The Basis Of All Business

CLOVERDALE AREA
Lots of possibilities here. 3 bedrooms on main. Living room, dining room, large kitchen, wired for washer and dryer. Full basement. PLUS — An in-law suite up. Asking $59,900. Please call PHYLLIS COUTTS at 388-9563 or Office at 598-3321.
Member
Relocation Services Canada

Cedric Steele Realty Ltd.
388-6258

CORDOVA BAY RIDGE
Fabulous sea views. .4 of one acre lot, 16x32 swimming pool. All day sun. A really exciting location for this lovely home. On the main floor is a 20x15 living room with a fireplace, a 17x17 dining room, a fully modern kitchen, a large master bedroom or family room and a 4 pce. bathroom. On the lower floor are 2 more bedrooms, a rumpus room with a fireplace, a 4 pce. bathroom and a laundry room. 2,000 sq. ft. in total. There is a large 10¾% mortgage. Asking $132,000. Don't miss this one. Call PETER BARDON 388-6258.

ROCKLAND
SITUATED IN ONE OF VICTORIA'S MOST SOUGHT AFTER AREAS, MINUTES FROM DOWNTOWN. OVER 4000 SQ. FT. OF IMMACULATE WELL DESIGNED, CHARACTER HOME, PLUS SMALL SELF-CONTAINED SUITE. OAK BEAMS, STAINED GLASS WINDOWS, BEAUTIFULLY PROPORTIONED ROOMS, CUSTOM EAST INDIA RUGS, AUTHENTIC 1913 STYLE AND COMFORT ALL SET IN .645 OF AN ACRE WHICH INCLUDES A GREENHOUSE, STABLES, VEGETABLE GARDEN, FRUIT TREES AND MANICURED LAWNS. EXCELLENT VALUE AT $225,000. TO VIEW CALL:
PAULINE CASS
598-1448, or
388-5464, Pgr. 705
SEASPRAY PROPERTIES LTD.
595-3137

NEW—GORDON HEAD
Over 1700 sq. ft. 3-bedrooms, 3 bathrooms, family room with fireplace. Double car garage with electronic opener. 5 year warranty. $84,900 firm. 721-5100.

MOST UNIQUE AND LARGEST log house in B.C. 2580 sq. ft., 6 bedrooms, massive rock fireplace with jewellery rock hearth and many other special features on wooded seaview ¾ on an acre 15 minutes from Duncan. Due to illness forced to sell at reduced price. By owner. 246-4428.

Show-Off Holders

by Laura Wheeler

Practical and eye-catching! Join hexagons into potholders.

Eight easy-crochet hexagons form a decorative lantern. Use bedspread cotton in two colors. Crochet easy flower-design holder of rug yarn. Pattern 491: directions, 2 holders.

$1.75 for each pattern — cash, cheque or money order. Add 25¢ for each pattern for first-class mail and handling. Send to: Daily Colonist Pattern Dept., 109 Crockford Blvd., Scarborough, Ontario, M1R 5B4. Print plainly pattern number, your name, address.

NEW FOR 1979! NEEDLECRAFT CATALOG—Hundreds of beautiful things to make! 3 free patterns inside. Send 75¢
130-Sweaters-Sizes 38-56 . $1.50
129-Quick/Easy Transfers . $1.50
128-Patchwork Quilts $1.50
127-Afghans 'n' Doilies . . . $1.50
126-Crafty Flowers $1.50
125-Petal Quilts $1.50
124-Gifts 'n' Ornaments . . $1.50
123-Stitch 'n' Patch Quilts $1.25
122-Stuff 'n' Puff Quilts . . $1.25
121-Pillow Show-Offs $1.50
120-Crochet a Wardrobe . . $1.00
119-Flower Crochet $1.00
118-Crochet with Squares . $1.00
116-Nifty Fifty Quilts $1.00
115-Ripple Crochet $1.00
114-Complete Afghans . . . $1.00
112-Prize Afghans $1.00
111-Hairpin Crochet $1.00
107-Instant Sewing $1.00
105-Instant Crochet $1.00
103-15 Quilts for Today . . $1.00
102-Museum Quilts $1.00
101-Quilt Collection $1.00

2 Smart Necklines!
Printed Pattern

by Marian Martin

Easy! Wear free or sashed. Printed Pattern 9069: Women's Sizes are 34 (38-inch bust with 40-inch hip); 36 (40 bust, 42 hip); 38 (42 bust, 44 hip); 40 (44 bust, 46 hip); 42 (46 bust, 48 hip); 44 (48 bust, 50 hip); 46 (50 bust, 52 hip); 48 (52 bust, 54 hip); 50 (54 bust, 56 hip).

$1.75 for each pattern — cash, cheque or money order. Add 25¢ for each pattern for first-class mail and handling. Send to: Daily Colonist Pattern Dept., 109 Crockford Blvd., Scarborough, Ontario, M1R 5B4. Print plainly pattern number, your name, address.

MORE clothes for LESS MONEY—it's still possible when you sew. Send now for our NEW SPRING-SUMMER PATTERN CATALOG. Over 100 styles, free pattern coupon. Catalog, $1.
107-Instant Sewing $1.50
128-Patchwork Quilts $1.50
129-Quick/Easy Transfers . $1.50
130-Sweaters-Sizes 38-56 . $1.50
131-Add a Block Quilts . . . $1.50
132-Quilt Originals $1.50

250 HOUSES FOR SALE

BLOCK BROS.
See Our Weekly BESTSELLERS CATALOGUE

TEN MILE POINT FANTASTIC SEAVIEWS
Newly decorated and remodelled, a beautiful ranch bungalow of 1922 sq. ft. Picture window living room faces sea views, L-shaped dining room. Den with sea views and corner windows. The dreamy kitchen family room comes complete with new dishwasher, Jen-air stove, sliding glass doors to nostep sunny private patio. 2 bedrooms, the master (19.8x16) has a deluxe ensuite. 2 baths. Beautiful parklike grounds with exotic shrubs designed for easy care. 10¼% mortgage available. Priced at $150,000.
388-6275 Erna Ellsay 477-1841
Pgr. #345 Office

SEA GLIMPSES ARBUTUS AREA
Excellent executive type family home in a delightful neighbourhood. Dramatic spacious living room with magnificent white stone fireplace, slate raised hearth. Separate dining room, with Romeo Juliet balcony. Tastefully decorated kitchen over-looking sea glimpses, cozy breakfast area, 3 bedrooms plus spacious den, sliding glass door to sundeck. Extra large foyer entrance leads to a spacious (28x15) recreation room, space for that billiard table, plus an imposing stone fireplace, 3 baths, double carport. Priced $130,000.
388-6275 Erna Ellsay 477-1841
Pgr. #345 Office

HIGH GORDON HEAD 30' SWIMMING POOL QUARTER ACRE GARDEN
On over a quarter of an acre garden in a quiet area of GORDON HEAD, an immaculate bungalow with 3 bedrooms on the main floor and 2 more in the full basement. Spacious living room with fireplace, dining room in-line, and a totally modernized kitchen with breakfast room and an adjoining family television alcove. 2 bathrooms. Full sundeck. Workshop and separate office with garden entrance. 30x15 above ground swimming pool. Occupancy to suit. EXCLUSIVE. $89,500.
Res. TED WALFORD (24 Hrs.)
Office Office
598-1420 477-1841

CADBORO BAY "BEACH" COTTAGE $57,500
A delightful 2 bedroom cottage in need of some repair. Intriguing, divided living room with fireplace, dining room, and large modernized kitchen with breakfast room. Electric heat. Just a few hundred feet to Cadboro Bay beach and Village shopping. EXCLUSIVE. $57,500.
TED WALFORD
Residence (24 Hrs.)
Office Office
598-1420 477-1841

SOUTH OAK BAY 4 BEDROOM CHARACTER HOME
A residence with a large living room with full bay window and stone fireplace, separate dining room with built-in buffet, window seat and fireplace, and a pleasant kitchen. Three bedrooms on main, with stairs up to the large fourth bedroom or family room. Good basement with workshop and recreation room. EXCLUSIVE. $96,500.
TED WALFORD
Residence (24 Hrs.)
Office Office
598-1420 477-1841

JUST FINISHED Sidney Rancher
This 1200 sq. ft. contemporary design has enclosed garage, 3 bedrooms, ensuite, vaulted ceilings, large lot and close to everything. Take 15 min. and drive to Sidney, turn left at Beacon Ave., and 7th house on right.
OPEN HOUSE Sat. & Sun. 1-4
Mr. Mills 656-4365

Island Homes Realty Ltd.
345 COOK STREET
386-7545

HARD TO FIND
New home on a quiet cul-de-sac in a well established, treed area. High lot provides beautiful views of Portage Inlet from all 3 sundecks. Now under construction, this 1700 sq. ft. home will feature 4 bedrooms and 2 full bathrooms. Good quality interior, cedar siding exterior. Price approximately $120,000. 477-8673.

TOWN AND COUNTRY REALTY
3577 DOUGLAS 382-7276

NEW HOME $59,900
In attractive new subdivision in Sidney. 3 bedrooms plus basement. Features include vaulted masonry ceiling, thermo windows, F to C fireplace. Immediate possession. Hurry only 2 available. Call Builder Cameo Dev. Ltd., 656-7712.

WESTMONT REALTY (1977) LTD 388-4434

10¼% OPEN MORT-OCT 83
By owner. 5 year old, 3 bedrooms, ensuite, 2 f/p's, partially completed ¾ basement, beautiful 75x104' corner lot located in Glen Lake area. Close to schools, $67,500. 478-0243 to view.

SOUTH OAK BAY
2110 Windsor Rd. $92,000. Oak inlaid floors. Excellent condition with finished basement. Choice location, close to Village. Suitable for small family or couple. To view phone owner, 592-0989.

NEW SPLIT LEVEL, 3 BEDrooms, 2½ baths, family room, 2 car garage, other extras on ½ acre of land in N. Saanich for only $99,500.
656-5337 Ted Phillips 656-5584

NO QUALIFING
4 bedroom home in Esquimalt. $4,000 down. Across from schools. For more information call 381-0975.

COACH HOUSE REALTY LTD. 381-5255

VIDCO
Commercial-Residential Real Estate
31 Bastion Sq. 388-4232

FAIRFIELD REALTY LTD.
Call the Fairfield Specialists
1295 FAIRFIELD RD. 383-2244

OLDER ESQUIMALT house/duplex, must sell, $47,500. Private. 478-9706.

250 HOUSES FOR SALE

Montreal Trust

FAIRFIELD
This new exclusive listing is a very cute and clean 2 bdrm. full basement bungalow located within easy walking distance to the waterfront and Beacon Hill Park. Beautiful hardwood floors, character FP, large bright kitchen, big yard with rear lane access. Hurry on this one. Phone:
386-2111 DAVE HELM 595-2658
386-2111 DEL BECKNER 477-4994

WHITTOME'S
ROYAL OAK OFFICE
479-1667 (24 Hrs.)

HAULTAIN AREA $49,900
Just 3 blocks to Jubilee and 5 to Sears with bus nearby. Newly constructed above basement level this 2-BR house with thermo-glass windows is bright and fresh, and would be easy to maintain. Basement has washer facility but limited use by height. Early occupancy.
479-1667 Wilfred Davis 658-8884
Canada Wide Executive Relocation Service

SUBSIDIZE YOUR MORTGAGE
Excellent opportunity to purchase this well maintained duplex located on a good street in Esquimalt. Move into the large 1-bedroom suite and use the upper bachelor suite rent of $190 per month to subsidize your mortgage payments. In superb condition throughout. 7 appliances, drapes and some furniture included in the realistic price of just $54,900.
EXCLUSIVE!
LEE WROBEL
RANDY SMALL
388-6275 pagers 865, 654
British American Realty Ltd.

Canada Trust Realtor

COUNTRY HOME
Quality surrounds this 3 bedroom home situated on the Peninsula. Over 1300 square feet plus full basement, family room with glass sliding doors to covered patio. Master bedroom ensuite, formal dining room, kitchen plus nook. Separate living room with rock heatilator fireplace. Thermopane windows, further development down could make a nice family home or IN-LAW suite. Over ½ acre. Listed at $77,500. CALL ME:
MARY MOODY 652-5681
OFFICE 595-5131

GARDNER REALTY Ltd.
895 Fort St. 385-7744

GLANFORD AREA
An ideal family home. 3 bedrooms, bi-level featuring a beautiful rock fireplace with raised hearth, L-shaped diningroom, kitchen with eating area and sundeck off. Partially developed lower floor with more potential. Asking $67,900.00. MLS. For viewing information please call:
ART STREIGHT
385-7744 388-6275 PGR. 882

BY OWNER EXECUTIVE 5-BDRM
A setting of shimmering green slopes and set amongst other elegant homes, this 2800 sq.ft. home offers five bedrooms plus den, three full baths, three fireplaces, vacuum system, dishwasher and intercom. A large family room with space for your pool table, a double attached garage and a large lot facing a natural wooded part are all included in the asking price of $144,000, with a possible $86,000 first mortgage to a qualified purchaser. Call 479-5690 or 381-2326.

CUSTOM BLDG.
We will CUSTOM BUILD your next house on one of our lots in Gordon Head area or a lot of your choosing. Do some of the work yourself and save money.

2-year-old House, 3 Bedrooms, Full Basement, Excellent condition, Glanford area.

For information call Mrs. Pat Saulnier, Kasapi Const. Co. Ltd., 538 Dupplin Rd. at 386-6191 or res. 384-2197.

A. E. LePAGE
WESTERN LTD. REALTOR

POPULAR MARIGOLD
A delightful 2 BDR home with FP, excellent kitchen with large eating area, part basement and super garden with fruit trees. Listed at $61,500. with assumable 11% mortgage. View exclusively with Becky Little 477-7121 or 477-4424

IMMEDIATE SALE
Stucco bungalow, 2 bedrooms, large living room, corner fireplace, dining room-sundeck off, 4 piece bath, cathedral entrance, completely finished 2 bedroom basement, family room with fireplace and laundry room, carpeted throughout, carport plus new 16x24' shop, heavy duty wiring, 220 volt outlet, in Lakehill area, $68,000 with assumable mortgage of app. $48,000 at 12¾%, 3 yr. term. Phone between 5 and 6pm. weekdays, anytime on weekends. 479-2037.

SNOW GOLD HOUSE & 5 ACRES
There's no gold to be found but the value in this acreage on West Saanich Road is real enough. Close to town, fertile and offering views as well as seclusion. Also included is 4500 sq. ft. of heated greenhouse, 3 bedroom house in need of some repair. Open to offers on asking price. Exclusive with Jim Webber 658-5977 and Brian Lawless 477-0448, Town & Country Realty 382-7276.

Victoria Realty LTD.
386-3585

WHY [illegible]
When you can buy this small well maintained 2 bedroom home located off the Gorge for the low price of just $39,500.
EXCLUSIVE
LEE WROBEL—
RANDY SMALL
388-6275 pagers 865; 654
British American Realty Ltd.

TRADE THROUGH CLASSIFIED DIAL 386-2121

253 COUNTRY HOMES and PROPERTIES

P.R.B
P. R. BROWN AND SONS LTD.
"PEOPLE TO SEE"

SOOKE — 1½ ACRES
Small country bungalow with guest cottage. Stream thru property and private footbridge. Excellent well and veg. garden. Greenhouse. A private, low-maintenance, no-step first or retirement home. 18 miles from Victoria, $63,500. MLS.
DAVID SCOTT 385-3435

THETIS LAKE PARK SECLUDED 2.7 ACRES HOUSE AND COTTAGE
Situated on a totally secluded 2.7 acres of lawns, private walks, fruit trees and adjoining 700' of Thetis Lake Park, a delightful 3-bedroom home with good sea and mountain views, large living room with fireplace, spacious kitchen with breakfast room, family room with fireplace, kitchen, bathroom, bedroom. The property is an island of seclusion for two families. EXCLUSIVE. $129,000.
TED WALFORD
Res. Office (24 Hrs.) Office
598-1420 477-1841
BLOCK BROS. REALTY LTD.

SNOW GOLD HOUSE & 5 ACRES
There's no gold to be found but the value in this acreage on West Saanich Road is real enough. Close to town, fertile and offering views as well as seclusion. Also included is 4500 sq. ft. of heated greenhouse, 3 bedroom house in need of some repair. Open to offers on asking price. Exclusive with Jim Webber 658-5977 and Brian Lawless 477-0448, Town & Country Realty 382-7276.

COBBLEHILL NEW HOMES
Quality built 2 and 3 bedrooms with room for expansion.
1 ACRE LOTS
Low down payments priced from $68,000
WARING CONSTRUCTION
477-0616

OPEN HOUSE
SATURDAY 1-5
1352 Carlton Drive

HORSE COUNTRY! MINI FARM!
5.1 acres adaptable to many uses — like market gardening or horse training. Has riding ring, etc. 2 bedrooms, stucco, full basement home. Immediate possession. Out of town vendor must sell. Open to offers on $125,000. Good value here!
MARY WOOD 592-2647
THE PERMANENT 382-9191

GORDON HULME LTD.
Sidney-Saanich Peninsula
656-1154 2444 Beacon Ave.

256 WATERFRONT PROPERTIES

WATERFRONT PROPERTIES
Excellent almost 180 degree sea aNd island views from these 3 one half acre properties. Building sites mostly cleared. Water and hydro available. $85,000 each.
656-5337 Ted Phillips 656-5584
BLOCK BROS. REALTY LTD.

½-acre waterfront, Landsend Rd, level lot with beach access, $85,000. 656-7173 after 6pm, or Paging Service 384-8075 pager 1513.

258 CONDOMINIUMS

WATERVIEWS — ESQUIMALT 10¼ MORTGAGE
Spacious 2 B.R. condominium, large rooms, watch the ships sail by. Large 1st mortgage assumable. Priced $37,500.
388-6275 Erna Ellsay 477-1841
Pgr. #345 Office

TOP FLOOR WATERVIEWS
Gracious, elite, 2 bedroom home, 4th floor, dining room window has eastern exposure. Watch the ships sail in and out.
388-6275 Erna Ellsay 477-1841
Pgr. #345 Office

WATERFRONT LUXURY PENTHOUSE EXCELLENT FINANCING
A superb WATERFRONT PENTHOUSE, with reception hall, large living room with fireplace, dining room, den, spacious kitchen with adjoining breakfast room-cum-conservatory, and 2 bedrooms. Master bedroom with dressing room and full ensuite. 2 bathrooms. 49' rooftop terrace offering total seclusion and magnificent views. 2 view balconies. A unique and exclusive PENTHOUSE residence situated on the Gorge WATERFRONT. EXCLUSIVE, $159,000.
TED WALFORD
Residence (24 Hrs.)
Office Office
598-1420 477-1841
BLOCK BROS. REALTY LTD.

JACK MEARS
OAK BAY REALTY LTD.
2194 OAK BAY 598-3321
Where Trust Is The Basis Of All Business

SAVOY
Vacant. 2 bedroom, 2 bathroom. Southern view. Concrete building. So close to downtown and 2 blocks from Beacon Hill Park. Beautiful rec. room, whirlpool, exercise and work room. Asking $74,900. Please call PHYLLIS COUTTS at 598-3321 or 388-9563.
Member
Relocation Services Canada

COME TO OUR WATERFRONT CONDOMINIUMS
630 SEAFORTH AVE
Featuring 2 Bedroom STRATA UNITS. Situated on a 1.6 secluded, treed site with the balconies often only 15' from the city's waterside promenade (Capital City beautification project) Luxurious flexible floor plans - 1100 sq. ft. to 1224 sq. ft. Picture yourself gazing at the moon path on the water, or watching the ships entering the inner harbour, or watching seals and waterfowl. - 2 Bedrooms - 5 Rm apartments. Heat and hot water and parking - also sauna and whirlpool. And for owners who travel there is rental management, and 10% Capital Cost Allowance. View 1-4 d[illegible] Sunday.
DICKIE AGENCIES LTD
382-4312 or 382-8239

SEAVIEW, DALLAS ROAD, 1-bedroom, full appliances, covered parking, excellent management, immediate possession. By owner. Offers on $46,000. 478-4960.

ALL STAR REALTY LTD. WISH ONE AND ALL A HAPPY NEW YEAR!

NEW MAUI CONDOMINIUMS. Call Fred Schuck, 403-667-7078, Whitehorse, Yukon.

PRIVATE, 3 BEDROOM TOWNhouse, private yard. Town & Country. 383-8308

258 CONDOMINIUMS

SINCE 1887
Pemberton, Holmes Ltd.
1000 Gov't. St. 384-8124

PRIME OAK BAY
Location. Close to ocean and Windsor Park. Spacious (1080 sq. ft.) 2 BR. Condo. in quality building. $63,900. New exclusive listing with
DENNIS L. JAMES
598-6014

ROCKLAND LUXURY
2 Br. Condominium
Comfortable and convenient and luxuriously appointed throughout. Many features combine to make this a fine home — two bedrooms, two full bathrooms, 5 quality appliances, and garberator, spaciousness in every room, large patio, covered parking, well equipped workshop, ensuite laundry room and loads of closet space. This lovely home offered at a very realistic price of $72,900.
Micheal Burr 595-2965
david burr ltd. 384-9335

DOWNTOWN
5 Blocks from city centre there is a one bedroom condominium in a solid concrete building, underground parking, games room, laundry room, top floor suite. It is four years old and very, very clean. No pets. No children and there are rental restrictions. Try it, you'll like it, especially for $29,900.
REID TOPP
381-5567 or 388-6275 PGR. 619
GARDNER REALTY LTD.
385-7744

BEATS RENTING
This bachelor apartment is in a central location, roomy and in excellent condition. With any reasonable down payment you could certainly buy this home for less than renting anything comparable. Priced to meet the most discriminatory budget at $20,500.00.
REID TOPP
381-5567 or 388-6275 PGR. 619
GARDNER REALTY (1979) LTD.
385-7744

$25,900 3 BDRMS Lampson Court
Ground floor unit includes all appliances. Over 1000 sq. ft. of living area. Very close to schools, parks, shopping and transportation. Personal commitments dictate quick sale. Exclusive. 388-5555 (24 hrs.) Chummy Crabbe 479-7998 (Res.) B.C. Land and Insurance Agency Ltd. 530 Broughton Ltd. Victoria, B.C.

CONDOMINIUMS
1. $32,000. 1 BR, university area on bus line and close to shopping. MLS.
2. $36,900. 2 BR immaculate and tastefully decorated. Heat incl. in assessment. MLS.
3. $36,900. 2 BR's, 1½ baths, bright condo. on bus route. Reasonably priced. MLS. For further information and to view call:

ELEANOR BRAY 592-1130
CONNY YASEY 477-8751
THE PERMANENT 477-0141

$1500 CASH
And no mortgage to raise, will put you in a 4 unit condominium. 2 outsize bedrooms, L.R. has wood burning fireplace, fine dining area. Coloured stove and fridge in the functional kitchen included. Yet its out of town a piece or the price would probably be $40,000 instead of $24,900. There could be a line-up for this one.
JACK WITHAAR 478-5208
DAR GARSIDE 592-5013
Royal Trust 384-8001

JAMES BAY $64,900
Above average tri-level townhouse — 2 BR 20x15 skylighed studio with sleeping alcove. Balcony off master BR. Ensuite bathroom. F.P. in a cosy LR/DR - fenced patio/garden for child or pet. No rental restrictions. A perfect investment.
WALLY PETERSON 477-7766
ADELINE NICHOL 477-8562
Ocean City Realty Ltd. 381-2233

WANTED
Required for a single lady, a comfortable 1 or 2 bedroom condominium in South Oak Bay. Southern exposure preferred. Early possession. Up to $47,000. Please call:
LESLEY BARTON
Off. 595-1535 Res. 595-2447
BOORMAN INVESTMENT CO. LTD.
2045 CADBORO BAY RD.

NEED A CHANGE? THINK CONDO
I have 2. Both with 2 bedrooms. Both in the Esquimalt-Gorge area. Both in well constructed, smaller buildings. Both sparkling clean. I have key! One is $38,500. The other $41,900. Open to offers. Easy to view!
MARY WOOD 592-2647
THE PERMANENT 382-9191

WANTED 2 BR. CONDO IN prestigous building, Oak Bay or Rockland. Please call.
LEE WROBEL
RANDY SMALL
British American Realty Ltd.
385-1431

259 TOWNHOUSES

WHY PAY RENT?
These delightful James Bay townhouses offers 2 spacious bedrms, 1½ baths, convenient kitchen, DR, living rm. with FP and sliding glass onto patio and small, private yard. Located close to town, school and buses. Try your offer on $43,500. Call
BONNIE DENNIS
477-7291 Anytime
D.F.H. REAL ESTATE LTD.

GLANFORD $46,500
2 BR, full basemt with 3rd BR and rec room finished. Excellent assumable mtge. Price incl. fridge and stove. MLS.
WALT SLOCOMB 383-4035
THE PERMANENT 477-0141

263 GARAGES FOR SALE, RENT OR WANTED

WANTED LOCKABLE STORage space, prefer West side of town. For February 1 or sooner. 479-9472.

WANTED: GARAGE TO RENT for storeage, Fernwood area. 595-7408

WANTED TO RENT: GARAGE with light. Bob, 382-9720.

265 HOUSES WANTED TO BUY

CASH PAYMENT
Investor requires two or three bedroom home in good rental area. Max price $55,000 cash. Call CHRIS GREIG 386-6164, CASTLE PROPERTIES LTD. or 386-1296 res.

Professional Couple
Require an easy-care home within the 5-mile circle. Two bedrooms, basement if possible. Quiet street preferred. Max price $65,000. Call CHRIS GREIG 386-6164, CASTLE PROPERTIES LTD. or 386-1296 res.

URGENT WATERFRONT
Wanted, for out-of-town client. Need 2-5 bedrooms, spacious rooms throughout and likes larger-than-average lot. Basement not essential. Please contact:
383-4755 GRETA 477-7 31
Seaspray Properties Ltd.

265 HOUSES WANTED TO BUY

UNIVERSITY BUS ROUTE
Purchaser looking for 2-bedroom home in the $48,000 to $52,000 range. Close to bus that goes to the University. Phone: 477-0191 JIM DONNELLY 477-8855 Royal Trust

WANTED!
I have a lady on her own that requires a 2-3 bedroom home with a self-contained suite in the basement of upstairs. Cash available. Please call Cliff Salmond at Gardner Realty — Office — 385-7744 or my home — 477-3626.

URGENTLY REQUIRED
Three or four-bedroom home. Close to Uplands golf club. Up to $125,000 cash.
BEN GREIG 598-3105, 381-2233
OCEAN CITY REALTY LTD.

WANTED—WANTED!
Client requires secluded cottage on lake or shore front, Shawnigan, Cowichan, Mill Bay, Quamichan, Sooke, Gulf Islands. Please call
ROMA MOLYARD 384-4827
Royal Trust 384-8001

SASKATCHEWAN RETIREES
Urgently require a good size 2 or 3-bedroom home in any really nice area.
BEN GREIG 381-2233, 598-3105
OCEAN CITY REALTY LTD.

TIRED
Of your old house? Purchasers are waiting for 2 or more bedrooms — basmt not important. For market evaluation call 388-4271 Donna Valikoski 384-2057.
J. H. WHITTOME & CO., LTD.

IN-LAW SUITE
Have purchaser looking for 3-bedroom home with separate entrance to suite. $90,000 range. Phone: 477-0191 JIM DONNELLY 477-8855 Royal Trust

STARTER HOMES
Urgently required for first-time buyers—under $60,000. Call us for immediate action.
LEE WROBEL
RANDY SMALL
British American Realty Ltd.
385-1431

CALGARY FAMILY ARRIVING this month require 3 BDR home with family room on main floor. Prefer University, Mt. Doug, Gordon Head. Mid 80's. Call JOHN HEWER 477-8275 or 477-7121.
A. E. LEPAGE WESTERN LTD.

NEEDED IMMEDIATELY TO PURCHASE, 3-BEDROOM, FULL BASEMENT HOMES, ANY AREA. ALL REPLIES WITHOUT OBLIGATION. 477-0191 SYL SHUMKA 595-1337 ROYAL TRUST

BUILDER REQUIRES
Older homes or duplexes for renovations and rental, any area considered. Please call FREDDY STARKE 386-6164 or 595-1175. CASTLE PROPERTIES LTD.

FAIRFIELD
Purchaser looking for duplex with 2-bedroom owners suite plus basement. Phone: 477-0191 JIM DONNELLY 477-8855 Royal Trust

I HAVE EXTRA PURCHASERS wanting 2 and 3-bdrm homes in the $40,000-$59,000 range. Will discuss without obligation. PAUL PETERSON, 384-2835 or 386-6164, CASTLE PROPERTIES LTD.

CASH CLIENTS
Wish to buy home with 2-3 bedrms. Basement if possible. Phone Victor Wong 592-5454. Byron Price and Assoc. Ltd.

CASH PAID
If your house is suitable for rental purposes call my Agents Lee Wrobel and Randy Small. 385-1431. British American Realty Ltd.

PRIVATE
Want older home. I will purchase for cash. 479-2209

268 LISTINGS WANTED

"ON THE GO FOR YOU"
All my listings have sold. I need homes in any area, both large and small properties. Please call ROMA MOLYARD 384-4827 (res.) Royal Trust 384-8001 (off.)

CONDOMINIUMS WANTED
LYNN HOLMES—386-6762
LANDMARK PROPERTIES

270 EXCHANGE REAL ESTATE

WILL EXCHANGE PRIME downtown waterfront property for apartment complex. 382-8244 or 479-0583.

WILL TRADE A 2 BEDROOM luxury condominium for a 2 or 3 bedroom home. Victoria Press, Box 459.

271 LOTS FOR SALE

MILL BAY LOTS
2 ACRES - TREED
$24,500
$295 DOWN - $295 MONTHLY
4 ACRES - ½ TREED
$33,500
$377 DOWN - $377 MONTHLY
5 ACRES - CLEARED
$31,500
$355 DOWN - $355 MONTHLY

11% FINANCING
PIPED WATER - HYDRO
PAVED ROADS
For further details please call Rick at Douglas Hawkes Ltd.
384-7128 721-5161

BUILDING LOTS
2 on Westwind drive each $27,900
2 on Siasong Rd. each $15,500
PIERRE BERUBE—
474-2744
Pager 388-6275 #2764
BLOCK BROS. REALTY LTD. 478-5561

LOT #4 LANDSEND ESTATES
4000 Sq. M. (approx. 1 ac.)
TREED LOT
LOCATED IN N. SAANICH
This lot backs onto a 60 acre wilderness park complete with Bridal Trails and Foot Paths reserved for your pleasure.
SERVICED BY MUNICIPAL WATER AND ROADS, HYDRO, WITH TELEPHONE AND CABLE TO FOLLOW
$33,500
For Brochure please call Rick Hawkes at Douglas Hawkes Ltd., 384-7128 721-5161

SOOKE
10 acres. Good road access (take first left, Connie Rd., after 5169 sooke Rd.) Year round stream. Some pastureland. Interesting building sites. Very fairly priced at $41,000. MLS.
DAVID SCOTT
P. R. BROWN & SONS LTD.
762 Fort St.
385-3435

SEAVIEW LOTS
2 strata duplex level lots at end of cul-de-sac. Double services to lot line. Some trees. Only steps from beach. Priced in the thirties. To view call
BEN RICHARDSON
656-6958 656-4000
656-7630 HELEN PENZ 656-4000
SAANICH PENINSULA PROPERTIES LTD.

CLOSE IN
1-5 Acre parcel at $69,000
1-5 acre, a beauty at $85,000
479-6022 or 479-2150

271 LOTS FOR SALE

At
BROADMEAD
WE HAVE IT ALL

Sunny seaviews, meadows, private lanes, rocky outcrops, treed seclusion, quail, pheasant and more. If you've been looking for that special spot for your new custom residence, visit us at Broadmead, a community of quality homes, created with care to preserve and compliment its unique natural beauty.

New homesites are now being created, visit our office display home and we will be pleased to show you homesites which are currently being developed for sale, and also areas which are now being planned for development in the near future.

TAKE THE FIRST STEP TO BETTER LIVING!
Visit us at our office-display home, 950 Royal Oak Drive
8:30 A.M.-5:00 P.M. 658-5291
or call
Jeannie Dewhurst
Royal Trust Corp.
384-8001 or 658-8980

Park Pacific

DEAN PARK ESTATES
Superb treed lots in a beautiful natural setting, many with spectacular ocean views of Haro Strait, Mount Baker and The Gulf Islands. Totally planned and controlled to protect its special environment and your investment.

Located in North Saanich on the slopes of Mount Newton adjoining John Dean Provincial Park. One-third acre lots with wide street frontage, to give you plenty of room and privacy. All fully serviced and priced from $34,000.

Entrance close to Panorama Leisure Centre on East Saanich Road. From Highway No. 17 turn off at McTavish. Site office open daily from 10:30 to 4:30.

656-7041
or
Mike Ruddy 656-4089
388-6275, Pager 792
383-4124 anytime
Park Pacific Investments Ltd.

N. SAANICH PROPERTIES

2.2 Acres	$42,000
.67 Acres	30,000
Four—½ Acre	29,500
Two—½ Acre waterview	33,500
Three Waterfront	85,000

656-5337 Ted Phillips 656-5584
BLOCK BROS. REALTY LTD.

RESIDENTIAL LOTS, NEW subdivision on Raymond Street South, directly west of Viteway Bakery, 3950 Carey Road. Beautiful view lots, close to schools and shopping centre. For information call Greg Tabuteau, 592-9638

TWO ACRES SHAWNIGAN Lake on Harvey Road close to water access, cleared and fenced, excellent perc, owner can assist in financing, $29,500. 383-1801, 743-3084.

BRENTWOOD AREA
86'x90' lot for sale on Paconla Pl. off Sluggett Rd. Fully serviced and easy to build on. To view phone Dave Thomson 652-1040

JAYNES RD., DUNCAN. 1.03 acre lot, fully serviced, treed, secluded. Overlooking small valley. $32,500. Mr. Lamb 598-8446 after 5pm

INTERURBAN AND CHESTERfield location (50x115) $28,500. Your offer?
OLIVE L. MARTIN
386-3231 479-8913

SEA VIEW
Rare lot, 78x117, quiet Deep Cove. $41,500 or offers. 477-4441.

WATERFRONT LOT
Have a look at 736 Newbury and give me a call at 658-8688 after 6pm.

4 ONLY ½ ACRE WOODED lots, reasonable. 652-5615, 652-1469.

SOUTH OAK BAY
¼ acre choice R1 lot, $85,000. Owner 592-0989

ARDMORE AREA .86 ACRE, nicely treed. $30,000. 652-5700.

273 PROPERTY FOR SALE

B.C. LAND AND INSURANCE AGENCY LTD.

SUBDIVIDE 50 ACRES
Seaviews, city water, 2 road accesses, zoned rural residential (1 acre Min.) and located in a high demand real estate area in Albert Head. Make an offer on $768,000. Listed exclusively. For details call:
Shirley Wilde
478-5588 478-2459

SMALL HOUSE ON ¼ ACRE, near Elk Lake, copper plumbing, septic tank, ½ mile from Pat Bay Highway. Owner advertising. $42,000. Phone Monday to Friday 12-1 or 5-7 evenings, please do not not call all times, 386-0181.

METCHOSIN, 12 ACRES WITH 2 houses, approximately 7 acres pasture, 2 barns, 2 creeks with water rights. Asking $158,000. 478-1282.

OVER 3 ACRES AND MODERN home, mid Peninsula, also new 4 bedroom home in Brentwood. 652-1210 after 6.

274 PROPERTY WANTED

SIDE BY SIDE DUPLEX WANTed in good area. 3 bedrooms with carports. Do NOT want possession. For investment only. If you wish to sell your Duplex call Richard McKenzie, 479-5047 or 388-7868 anytime.

DUNSMUIR PROPERTIES
WANTED
Land by subdividing or subdivided land. From 1 to 100 lots, this is a sincere request. Call purchasers agent.
SPENCER LEE
386-3124 598-0061
Seaspray Properties Ltd.

URGENT
Wanted immediately, lots and sub-dividable land. Cash paid.
LEE WROBEL—
RANDY SMALL
British American Realty Ltd.
385-1431

WANTED
Level serviced building lot in City or Saanich.
385-9741 Howard Tomlin 477-1327
Henderson Realty Ltd.

BUILDING LOTS AND SMALL acreages wanted Greater Victoria and Saanich Peninsula. Quick decisions. FREDDY STARKE 595-1175 or 386-6164 CASTLE PROPERTIES LTD.

CASH FOR
Land for development for subdivision, lots in the Victoria area. Kasapi Construction, 386-6191.

280 ACREAGE FOR SALE AND WANTED

Old Cowichan Lake Road, 4.2 Acres
May be good place for mobile home. Nicely treed, good for horses. Asking price $24,500, or any reasonable offer.
Bill Palfrey
598-4210
Island Homes Realty Ltd., 386-7545

1.07 ACRE
on the south side of Cloake Hill. The land has a cleared building site, has been perc tested, and has water. There are nice firs, a couple of cedars, and nice under growth. Ideal site for a rustic or chalet — and nice under growth. Ideal site for a rustic or chalet-type home. $29,900. For further information, please call
TRICIA PARKER
477-7291 Anytime
D.F.H. REAL ESTATE LTD.

SOOKE
10 acres. Good road access (take first left, Connie Rd., after 5169 sooke Rd.) Year round stream. Some pastureland. Interesting building sites. Very fairly priced at $41,000. MLS.
DAVID SCOTT
P. R. BROWN & SONS LTD.
762 Fort St.
385-3435

HIGHVIEW ESTATE
6,000 sq. ft. home on 10 acres, 3 car garage etc. $435,000.
PIERRE BERUBE
474-2744
Pager 388-6275 #2764
BLOCK BROS. REALTY LTD. 478-5561

285 UP ISLAND PROPERTIES

MILL BAY EXECUTIVE
By a running creek set in 1 acre of high, wooded estates rests this beautiful 1500 sq. ft. rancher. Double garage with separated, heated, insulated workshop. QUALITY construction throughout — cedar siding, shake roof. 2 baths, heatilator fireplace, community water. Please call to view. $83,000. MLS.
PATRICK SKILLINGS
477-7291 384-8075 (Pgr. 1204)
D.F.H. REAL ESTATE LTD.

4 ACRES SHAWNIGAN VILLAGE
Very desireable property fronting on two roads. City water close by.
SUBDIVISION?
Call me for directions.
Bob Farrell 386-3124
Seaspray Properties Ltd.

MOST UNIQUE AND LARGEST log house in B.C. 2580 sq. ft., 6 bedrooms, massive rock fireplace with jewellery rock hearth and many other special features on wooded seaview ¾ on an acre 15 minutes from Duncan. Due to illness forced to sell at reduced price. By owner. 246-4428.

ENGLISHMAN RIVER
5 acre parcels on this famous river near Parksville from $22,900. Terms available.
Brynelsen Benzon Realty
689-7556

5.05 ACRES, BEAUTIFULLY treed, 7 miles west of Duncan, $24,950. 388-7785

DENMAN ISLAND 960 SQ. FT. cabin on half acre. Semi waterfront lot $29,000. 112-338-6152.

290 FARMS FOR SALE AND WANTED

WANTED TO RENT OR RENT with option to purchase property with house and barn suitable for mixed farming, required immediately, prefer Victoria or Mill Bay-Duncan area. Reply P.O. Box 694, Victoria.

293 GULF ISLAND PROPERTIES

BEAUTIFUL VIEW PROPERTIES
5-acre parcels on Gabriola Island. Priced from $19,900 to $29,900. Hurry. BILL PETTINGER 386-3494 (24 hrs.).
CENTURY 21 Western Homes
1037 Cloverdale Ave.
386-3494 (24 hrs.)

HOW TO WRITE
A GOOD
CLASSIFIED ACTION
AD

1—IT'S BEST to start your ad with the name of the article or service you have to offer. If you have an apartment, room, etc., for rent, or property for sale; start your ad with the location.

2—BE CLEAR. Readers respond more quickly and favorably by giving complete, definite information. Always include the price in your advertisement.

3—MAKE IT EASY for the reader-prospect to reach you. Always give your telephone number or your name and address. If you do not have regular hours, state a preferred time for the prospect to get in touch with you.

4—PLAY SAFE. You get the greatest reader attention by using consecutive insertions. A six-day order is best and costs less, and you can, of course, stop your ad as soon as you get the results you want. You pay only for the days your ad appeared. Lower yearly rates are available to those who wish to keep their services or products before the public.

5—PLACE YOURSELF in the reader's position and ask yourself what you want to know about your offer. The answer you give will make a good Want Ad.

6—GIVE YOUR PROSPECT every inducement you can with good copy. Classified action ad readers have the money [illegible] already interested in buying the merchandise or service you have to off[illegible] information you give are the most important.

7—TO PLACE YOUR AD, call 386-2121, your direct line number to fast Want Ad action. A courteous, efficient advisor will be glad to help you word and place your order. And remember, Classified Action Ads afford you the most complete coverage. Telephones are open 8:00 a.m. to 6:00 p.m. Monday through Friday, 8:00 to 5:30 p.m. Saturday. Don't allow the reader to speculate.

Deaths and funerals

305 DEATHS and FUNERALS

BOLLEY — In Victoria, B.C. on January 6, 1980, Mrs. Mary Ann (Dol) Bolley, age 62 years. Born in Saskatoon, Saskatchewan, late residence 1-877 Dunsmuir Street. She leaves her husband, Gordon Andrew, at home, daughter, Mrs. David W. (Twyla) Thomson, Victoria, B.C.; sister, Mrs. Elsie Cann, Parksville, B.C.; brother, Clarney Baker, Victoria, B.C.; many nieces and nephews.
Service in the Sands Mortuary Limited "Family Chapel of Memories", 1803 Quadra Street, Victoria, B.C. on Thursday, January 10, 1980 at 3:00 p.m. Rev. Alex Calder officiating. Interment at Royal Oak Burial Park.
SANDS—VICTORIA

COLEGRAVE — On January 8, 1980, in Victoria, B.C., Gladys Beatrice Colegrave aged 85 years, a long time resident of Victoria, born in Camberwell, England. Predeceased by her husband, Raymond in November, 1979, she leaves four sons, Denis of Winnipeg, Bruce, Ralph and Albert all of Victoria; 14 grandchildren; 13 great-grandchildren and one sister, Mrs. Rose Stark of Saskatoon.
Funeral service in the FAMILY CHAPEL of McCall Bros. on Thursday, January 10 at 10:00 a.m. with the Rev. Geoffrey Smith officiating. Interment at Hatley Memorial Gardens.

DALY — On January 7, 1980, in Victoria, B.C., Miss Edna Daly, aged 92 years, born in Cartwright, Manitoba, and a resident of Victoria since 1943. She leaves her brother, Lorne M. Daly of Vancouver, B.C. and a sister, Mrs. Frank Scarrow of Delhi, Ontario.
Private funeral services were held in Hayward's Thomson and Irving Funeral Chapel, followed by cremation.

HAND — On January 8, 1980, in Victoria, B.C., Phyllis Frances Hand, born in Campbellford, Ontario. Predeceased by her husband, Leslie, she is survived by three nieces, Mrs. Lyall Choate, of Victoria; Miss Helen Bonnycastle, of Peterborough, Ontario; and Mrs. Doris Knox, of Norwood, Ontario.
Funeral service in St. John's Church Chapel, Quadra Street, on Friday, January 11, at 2:00 p.m., with the Rev. C. Lonsdale officiating. Followed by cremation. McCall Bros. Funeral Directors in charge of arrangements.

MUDRYK — In Nanaimo, B.C. on January 6, 1980, Mr. Michael Laurence (Larry) Mudryk, aged 65 years, born in Poland, late residence 1681 Bob-O-Link Way, Nanaimo, B.C. He leaves his loving wife, Olive, at home; daughter, Helen Nichol, Victoria, B.C. Mr. Mudryk was President of Pacific Rim Academy of Chefs de Quisine, Nanaimo, B.C. and recently retired from Malaspina College, Culinary Division where he was an instructor for the past ten years.
Service in the Sands Mortuary Limited "Memorial Chapel of Chimes", 1803 Quadra Street, Victoria, B.C. on Thursday, January 10, 1980 at 1:00 p.m. Rev. Gilbert D. Smith officiating. Interment at the Royal Oak Burial Park. Flowers gratefully declined, those so desiring may contribute to the B.C. Heart Foundation, 1008 Blanshard Street, Victoria, B.C. V8W 2H5.
SANDS—VICTORIA

TANTON — In Saanich Peninsula Hospital on January 7, 1980, Mrs. Winnifred Gertrude Tanton, aged 72 years, born in Toronto, Ontario, late residence, 2423 Malaview Avenue, Sidney, B.C. Predeceased by her daughter, Edith, on July 19, 1979. She leaves her loving husband, Fred at home; son-in-law, Tom Moore; two grandsons, Paul and Russell; granddaughter, Susana and her husband, Brent, all of Calgary, Alberta.
Service in the Sands Funeral Chapel of Roses, 9838 Fourth Street, Sidney, B.C. on Thursday, January 10, 1980 at 10:00 a.m. Rev. Tom Gardner officiating. Interment at Hatley Memorial Gardens. Flowers gratefully declined. Those so desiring may contribute to the Canadian Bible Society, 593 Richard Street, Vancouver, B.C. V6B 3A1.
SANDS — SIDNEY

The Plus Pantsuit
Printed Pattern

9208
8-20
by Marian Martin

Just the jacket alone is worth a fortune in fashion! You'll wear it suit style with the elastic-waist pants and team it with skirts, dresses, jumpers!
Printed Pattern 9208: Misses Sizes 8, 10, 12, 14, 16, 18, 20. Size 12 (bust 34) pantsuit 3 5/8 yards 54-inch fabric.

$1.75 for each pattern — cash, cheque or money order. Add 25¢ for each pattern for first-class mail and handling. Send to: Daily Colonist Pattern Dept., 109 Crockford Blvd., Scarborough, Ontario, M1R 5B4. Print plainly pattern number, your name, address.

305 DEATHS and FUNERALS

WALKER — In Victoria, B.C., on January 7th, 1980, Mr. Harold Walker, aged 88 years, born in Armagh, Northern Ireland, and a resident of Victoria for the past eight years, formerly of Metchosin for many years. He leaves his daughter and son-in-law, Elsie and John Taylor, 9466 Maryland Dr., Sidney, B.C.; grandson and his wife, Gilbert and Gillian Taylor, and great grandchildren, Kevin and Pamela Taylor, Sidney, B.C.; grand-daughter and her husband, Frances and Errol Gagnon and great grandchildren, Rejean and Yves Gagnon, Victoria, B.C.; sister-in-law; nieces and nephews in Northern Ireland. Predeceased by his wife Martha on May 15th, 1973.
Service in St. Mary's The Virgin (Metchosin), 4354 Metchosin Rd., Metchosin, B.C., on Thursday, January 10th, 1980, at 2:30 p.m. Rev. H. Silvester officiating. Arrangements by the Sands Mortuary Limited.
SANDS — VICTORIA

Heavy are our
hearts today,
Memory brings you
back once more,
To the time when
you were with us,
To the happy
days of yore.

308 CARDS OF THANKS

THE FAMILY OF MABLE Irene Hendry (Birtwistle) wish to extend thanks and appreciation to Dr.'s Fiddess and Homer and staff at the Victoria General Hospital, also, the staff at the Gorge Road Hospital for their love and kindness to our mother during her stay on 3rd floor extended care. A very special thanks to Dr. King and McCall Bros. for such a beautiful service and sympathetic understanding, to all our many wonderful frinds; relatives and neighbors who were so thoughtful and kind during the loss of our dear mother and grandmother. Your many kindnesses have been deeply appreciated and we hope you will accept this token of gratitude from Wilfrid, Frank and Gordon Birtwistle, Eleanor Roberts and Winnifrid Hall.

I wish to show my appreciation to my many wonderful neighbours and friends for their kindnesses given me in my time of sorrow. Special thanks to Rev. A. Allen, Pallbearers and those who donated to Heart Fund.—Effie Belfrage and Family.

309 IN MEMORIAM

COOKE — In loving memory of Arthur R. O. Cooke, who passed away on January 8, 1979.
—Sadly missed by his loving wife, Margaret, and family.

TAPPING — In loving memory of my dear Mother, Edith Bertha Tapping, who passed away January 9, 1947.
In my heart your memory lingers,
Always tender, fond and true,
There's not a day, dear Mother,
I do not think of you.
—Daughter, Winnie

THEY SHALL GROW NOT OLD AS WE WHO ARE LEFT GROW OLD, AGE SHALL NOT WEARY THEM, NOR THE YEARS CONDEMN, AT THE GOING DOWN OF THE SUN, AND IN THE MORNING, WE WILL REMEMBER THEM.
WITH GRATITUDE, SANDS

310 FUNERAL DIRECTORS

Sands
COMMUNITY CHAPELS DEDICATED TO SERVING Vancouver Island Families
HERE WHEN YOU NEED US

Your Seven Community Chapels	
VICTORIA	388-5155
SIDNEY	656-2932
COLWOOD	478-3821
DUNCAN	746-5212
LADYSMITH	245-2331
NANAIMO	753-2032

We Care About Vancouver Island Families
Sands

McCall's

WEDNESDAY
GIESE
Mrs. Agnes Jane
2:00 p.m. ST. MICHAEL AND ALL ANGELS CHURCH
WILLIAMS
Mrs. Catherine (Kitty)
3:30 p.m. FAMILY CHAPEL
THURSDAY
COLEGRAVE
Mrs. Gladys Beatrice
10:00 a.m. FAMILY CHAPEL
FRIDAY
HAND
Mrs. Phyllis Frances
2:00 p.m. ST. JOHN'S CHURCH CHAPEL

McCALL BROS. Funeral Chapels
JOHNSON AT VANCOUVER STREETS
For Funeral Information
Phone 385-4465

Hayward's (B.C. Funeral Co.)
Thomson & Irving
Funeral Chapels
1625 Quadra St.
386-3505

CUNNINGHAM FUNERAL CHAPEL
1155 FORT STREET
Phone 384-5512 or 384-8626
Offering dignified moderate service for all. Geo. S. Cunningham, owner, manager.

FIRST MEMORIAL SERVICES
Serving the Public and Exclusive Area. Undertakers for the Memorial Society of B.C. 658-5244.

311 MONUMENTS

STEWART MONUMENTAL WORKS LTD.
ESTABLISHED 1896
Marble fireplace and tabletops.
1403 May St. 384-3452
Memorial of Distinction

Mortimer's Monuments
383-6421
709 KINGS RD. (at Douglas)
FOUNDED 1877

312 FLORISTS

Daisy Chain Florist
382-2512 435 Simcoe St.

Crossword By Eugene Sheffer

ACROSS
1 Harbor entrance (Sp.)
5 Labor org.
8 Attack a fly
12 Love god
13 Garden plot
14 Corn bread
15 Fireplace fuel
17 Eternities
18 Aaron specialty
19 Suit of cards
21 No, in Moscow
24 Sphere
25 Salamander
28 Blood vessel
30 Every (Scot.)
33 Samuel's mentor
34 Goodman or Hill
35 Born
36 Entire amount
37 Pickler's plant
38 Same
39 Morning moisture
41 A weight, in India
43 His and Her items
46 Winged
50 Swan genus
51 Place for storing 15 Across
54 Word in Mark 15:34
55 Viper
56 Highest note of the gamut
57 Florida county
58 Affirmative
59 Check

DOWN
1 German composer
2 Melville opus
3 Underground stem
4 Passionate
5 Kwa language
6 Gorcey or Carrillo
7 Appends
8 Pointed weapon
9 Honeysuckle
10 An English queen
11 Hardy girl
16 Twisted
20 Small horse
22 Level
23 Dogma
25 Education org.
26 House wing
27 New Jersey resort
29 A preposition
31 Irish sea god
32 Word with club or fruit
34 Bellow
38 Ballroom dances
40 Uncanny
42 Youth
43 Drove nail slantingly
44 Spicy stew
45 Vacillate
47 Egyptian season
48 Far: comb. form
49 Cheese town
52 Chemical suffix
53 WWII org.

Avg. solution time: 26 min.

O	A	T	S		A	S	H		B	E	T	S
F	R	E	E		G	O	O		E	R	I	E
F	I	R	E	R	O	O	M		L	I	L	T
			T	I	N		E	D	I	C	T	S
O	M	A	H	A		S	L	O	E			
L	A	D	E		S	P	I	T	F	I	R	E
A	G	A		O	T	O	E	S		C	A	N
F	I	R	E	D	O	O	R		W	O	N	T
			N	I	C	K		D	A	N	T	E
S	H	R	I	N	K		O	A	F			
P	E	A	G		C	A	M	P	F	I	R	E
E	M	I	M		A	N	I		L	O	O	T
D	A	N	A		R	U	T		E	S	T	E

1-9
Answer to yesterday's puzzle.

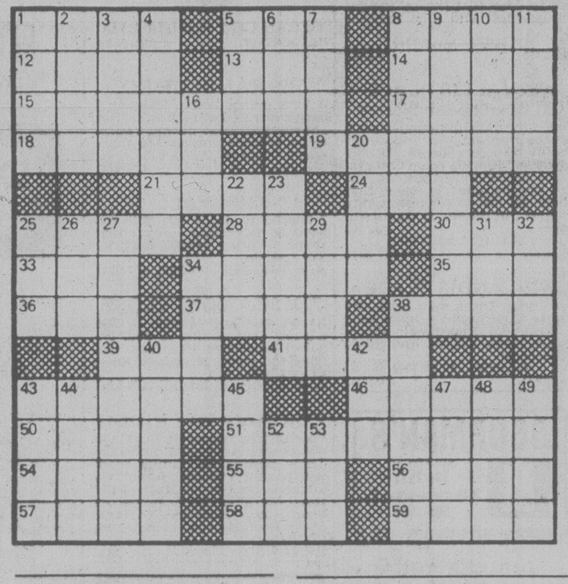

Refugee target set

BANGKOK (AP) — The U.S. co-ordinator for refugee affairs, Victor Palmieri, promised today that the United States will resettle an average of 10,000 Indochinese refugees a month from Thailand beginning in February, a Thai government spokesman said.

auctions • appraisals
AUCTION EVERY FRIDAY NIGHT
Kilshaw's OF VICTORIA
six generations

ESTATE AUCTION
FRIDAY, 7 P.M.
Mahog. B/R Furniture
Overstuffed L/R Furniture
Fr. Prov. Chester Ste.
Color Televisions
Set of 8 Carved Oak D/R Chairs
Ant. Carved Oak Cupboards
Ant. Oak Chest
Oak Case Grandfather Clock
Lge. Oak Ext. D/R Table
WHAT NOTS
ANT. PINE CABINET
CANADIANA SETTEE
WAL. WRITING TABLE
MISC. SILVER
CHINA — GLASSWARE
Oriental Woodblocks
Oriental Embroidered Panels
Watercolors — Oil Ptgs.
HIDE-A-BEDS
TWIN & DBLE.
B/R STES.
TEAK CYLINDER DESK
TEAK TABLE AND 4 CHAIRS
TEAK SIDEBOARD
ESTATE CAR
1964 Buick Special
(52,000 miles)
BIKES FROM SAANICH MUNICPALITY
A very fine sale of over 350 items on display daily at
KILSHAWS
1115 Fort St. 384-6441

INVITATION TO TENDER
Air conditioning and plumbing systems for offices and studios C-FAX Radio Studio.
Tenders are invited for the installation of an air conditioning system and plumbing systems in the studios and offices under construction at 821 Broughton Street, Victoria, B.C.
Tender documents will be available from D. W. Thomson Consultants Ltd., 534 Broughton Street, Victoria, B.C. on Tuesday, 8th January, 1980.
Public opening of tenders will be at 3:00 p.m. on Wednesday, 23rd January, 1980, in the board room of C-FAX Radio 1070 Ltd., 620 View Street, Victoria, B.C. V8W 1J6.

FILE No. 2-E204-3(AOL) DOCKET No. 4644
CANADIAN TRANSPORT COMMISSION
EASTERN PACIFIC AVIATION LTD.
APPLICATION FOR AUTHORITY TO OPERATE A COMMERCIAL AIR SERVICE
Eastern Pacific Aviation Ltd. has applied for authority to operate a Class 3 specific point commercial air service serving the points Abbotsford, Vancouver and Victoria, British Columbia using fixed wing aircraft in Group C.
Any person interested may intervene to support, oppose or modify the application in accordance with the Canadian Transport Commission's General rules. An intervention, if made, shall be filled not later than January 17th, 1980.
On request to the Committee, further particulars of the application and instructions on filing an intervention in accordance with the Canadian Transport Commission's general rules will be provided.
All requests to the committee shall be mailed or delivered to the office of the secretary, Air Transport Committee, Ottawa K1A 0N9.

INVITATION TO TENDER

TOWN OF SIDNEY
WATER DISTRIBUTION SYSTEM - PHASE 1
JOB NUMBER 7644-1

Sealed tenders in separate envelopes marked "Tender For Water Distribution System — Phase 1" will be received by the undersigned at the office of the Town of Sidney, Sidney, B.C., until 4:00 p.m. local time on Monday, February, 4, 1980 and opened in public at that time.
The works to be constructed under this contract include the following:
1. 1079 metres of 150 mm diameter watermain.
2. 390 metres of 200 mm diameter watermain.
3. 1050 metres of 250 mm diameter watermain.
4. 3976 metres of 300 mm diameter watermain.
5. Supply and installation of valves, fittings, hydrants, air valves, etc.

Drawings, Specifications and Tender Documents may be obtained from the office of Willis, Cunliffe, Tait & Company Ltd., 827 Fort Street, Victoria, B.C. on or after Thursday, January 10, 1980 on payment of the sum of twenty ($20.00) dollars which is not refundable.
Payment for these documents should be made to:
WILLIS, CUNLIFFE, TAIT & COMPANY LTD.
Enquiries should be directed to Mr. J.F. Blanchet, P.Eng, of Willis, Cunliffe, Tait & Company Ltd., 827 Fort Street, Victoria, B.C., Telephone 385-8721.
The Drawings and Specification may also be examined at the Construction Association of Victoria, 1075 Alston Street.
Tenders must be accompanied by the specified Bid Bond payable to the Town of Sidney.
The lowest or any tender will not necessarily be accepted.

Willis Cunliffe Tait & Company Ltd.
Consulting Engineers

G.S. Logan, A.C.I.S., C.M.C.
Town Administrator
Town of Sidney
2440 Sidney Avenue
Sidney, B.C.
V8L 1Y7

THE DISTRICT OF PORT HARDY ANNOUNCES
A PUBLIC AUCTION OF LIGHT INDUSTRIAL PROPERTY

The new Tacan Industrial Park is comprised of thirty industrial lots of various sizes. All sites have been cleared, paved roads, water, overhead hydro and open-ditch drainage. Sewage disposal will require the occupant to install a holding tank that will meet Ministry of Health Certification. The Municipality will assume responsibility for pumping of the tanks at the Tacan site and the users will pay the total cost of this service by way of a user charge. Due to the sewage holding requirement of the subdivision, special low water use plumbing will be required. Potential buyers are also reminded of development cost charges which in the Tacan site are $5,534.24 per hectare and must be paid on top of the sale price prior to construction.

PURCHASING PROCEDURE
The District of Port Hardy is offering lots within the Tacan Light Industrial park for sale by public auction. Sealed tenders will be accepted as one bid and must be accompanied by a certified cheque for 10% of the bid.
The minimum acceptable auction or tender prices (upset price) range from 10,000 to 125,000 per lot. The lots vary in size from .21 hectare to 1.5 hectare. Successful bidders must present a certified cheque for 10% of the purchase price as deposit by 4:00 AM Monday, January 14, 1980.
The total time frame for payout will be 60 days from the date of the awarding of the tenders. All bidders will be notified of the success or failure of their tender by registered mail.
Tenders must be submitted by January 11, 1980. All owners of Tacan lots must develop their sites in accordance with the District's Zoning By-Law. The highest or any tender will not necessarily be accepted.

AUCTION
10:00 AM January 14, 1980
Municipal Office
7360 Columbia Street
Port Hardy, B.C.

TENDERS
Please address your tenders to:
TACAN INDUSTRIAL PARK TENDER
DISTRICT OF PORT HARDY
BOX 68
PORT HARDY, B.C.
V0N 2P0

FOR FURTHER INFORMATION CONTACT:
R. Long, Administrator
R. Poje, Engineer
J. Gustafson, Administrative Assistant
949-6665

capital scene

Victoria Minus One Club, meeting and social, 8 p.m. Wednesday, Jan. 9, Elks Hall, 732 Cormorant.

La Leche League, 8 p.m. Thursday, Jan. 10, 604 Linden. Topic, advantages of breastfeeding to mother and baby.

Eckankar, introductory talk, 7:30 p.m. Thursday, Jan. 10, Victoria Eckankar Centre, 666D Herald.

Canadian Costume Society of B.C. and Western Canada, 8 p.m. Thursday, Jan. 10, St. Aidan's United Church, 3705 Richmond.

Victoria chapter of the United Ostomy Association, 8 p.m. Thursday, Jan. 10, Medical Lecture Room, Royal Jubilee Hospital.

Ladies' Auxiliary to No. 800 Wing, Royal Canadian Air Force Association, 8 p.m. Thursday, Jan. 10, Wing Headquarters, 105 Wilson.

Canadian Diabetic Association, Victoria and District branch, 8 p.m. Thursday, Jan. 10, Nurses Residence, Victoria General Hospital.

Yoga Centre Victoria, offers daily and evening classes for all levels and childbirth yoga, beginning Monday, Jan. 14. Register now, 840 Fort.

Department of Physics, University of Victoria, free public lecture, 12:30 p.m. Thursday, Jan. 10, room 168, Elliott Building. Topic, science and society in China.

Hard of Hearing Club, 7:30 p.m. Friday, Jan. 11, Blanshard Elementary School, 950 Kings.

OXFORD FOODS

We reserve the right to limit quantities
PRICES EFFECTIVE WED., JAN. 9 to SAT., JAN. 12

CHASE & SANBORN COFFEE	lb.	2^{99}
BURNS WIENERS	lb.	99¢
MAPLE LEAF CANNED HAM	1½-lb. tin	3^{29}
McCOLLS SOFT MARGARINE	1-lb. tub	59¢
GOLD SEAL SOCKEYE SALMON	7¾-oz. tin	1^{79}
BOULTEN BONELESS CHICKEN	7-oz. jar	1^{39}
CRISCO SHORTENING	3-lb. tin	2^{39}
SHIRRIFF MARMALADE	24-oz. jar	1^{19}
CANADA DRY GINGER-ALE Plus deposit	2 750 ml btls.	89¢
BADER GINGER SNAPS	10-oz. pkg.	59¢
WEST BEST APRICOTS	14-oz. tin	59¢
YORK FANCY CREAM CORN	2 14-oz. tins	69¢
DUNCAN HINES COUNTRY RECIPE CAKE MIX	520 g	85¢
DOVE DISH LIQUID	32-oz. btl.	1^{29}
SUN BRITE BLEACH	128 oz.	89¢
PUREX TOILET TISSUES	4-roll pkg.	1^{19}
FANCY RED DELICIOUS APPLES	lb.	29¢
U.S. SIZE 24s LETTUCE	ea.	33¢

EATON'S WAREHOUSE STORE

749 View St. Next door to View St. Parking

Eaton's Warehouse Store January Sale of Furnishings and Appliances.
On Sale Thursday, Friday, Saturday, January 10th, 11th and 12th. While Quantities Last.

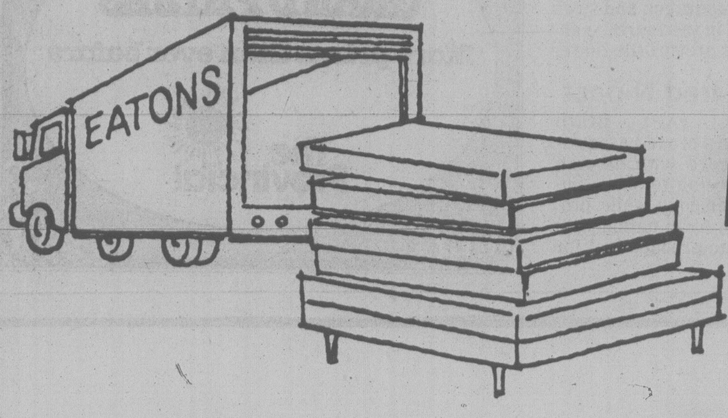

Truckload Sale GRANGE Mattresses and Box Springs

Quiltmaster — 2 pce. units.

3'3'' size 177^{97} 4'6'' size 199.97 5'0'' size 244.97

Mattress features 540 'Multilastic' coil springs in 4'6'' size. Flexolator spring supports, insulator pads, white cotton padding, Diamond-stitch quilting. Box spring features 63 coil springs with padded and insulated top.

Posturamic 2 pce. Unit

3'3'' size 224^{97}

4'6'' size 244^{97} 5'0'' size 289^{97}

Mattress features 612 'Multilastic' coil springs in 4'6'' size. White Cotton Padding. Flexolator spring support, foam topping. Two layers of insulator sheets, and 12 spring wall edge supports. Box Spring features 72 heavy gauge coils with 12 spring wall edge supports and insulator pad.

Siesta 2 pce. unit

3'3'' size 89^{97}

Mattress features 231 coil springs with padding. Posture base box with 4 legs.

Easy Rolling Bed Frame

35^{97}

Bed Frame adjusts to take box spring from 3'3'' to 5'0'' size. has Channel steel frame with 4'' rug rollers — On special now.

MAJOR APPLIANCES

A Selection of Transit Damaged and Customer Returned Appliances at Savings.

Viking 30'' Self-Clean Range. Black glass oven front, 2 large, 2-small top elements. Gold color. Full warranty.
Customer Return. 1 only 639.99

Viking 30'' Self-Clean Range. Automatic oven control. Digital clock. Full warranty. White.
Customer Return. 1 only 449.99

CGE 30'' Electric Range. Automatic Oven control. 2 large, 2 small top elements. Full warranty. Gold color.
Customer Return. 1 only 399.99

Viking 30'' Range. Automatic oven control. 2 large, 2 small top elements. Partial black glass door. Full warranty. Gold color.
Customer Return. 1 only 349.99

Viking Automatic Washer. Heavy duty. Super perma press. Poly knits. Normal cycles. White.
Customer Return. 1 only 419.99

Viking 2 Speed Washer. Heavy Duty Model. Normal and poly knits perma press cycle. White. Full warranty.
Customer Return. 1 only 349.99

Viking Freezer. Approximately 23 cu. ft. size. White. Full warranty.
Customer Return. 1 only 359.99

Maytag Dishwasher. Portable model with wooden top. Regular and heavy wash. Gold color. Full warranty.
Customer Return. 1 only 529.99

Maytag Dishwasher. Portable. Regular wash. Heavy wash. Gold color. Full warranty.
Customer Return. 1 only 399.99

Viking Refrigerator. Approximately 16 cu. ft. Right hand door with wood grain trim. 2 vegetable crispers and 1 meat keeper. White.
Scratch and Dent. 1 only 589.99

Maytag Built In Dishwasher. Light-regular-heavy wash. Almond color. Full warranty.
Customer Return. 1 Only 549.99

CGE Concept II Refrigerator. Approximately 17 cu. ft. No frost. Left hand door. Easy-rolling castors for easy cleaning. Almond color.
Scratch and Dent. 1 only 739.99

Viking Refrigerator. Approximately 16 cu. ft. 2 vegetable crispers and 1 meat keeper. Easy-rolling castors. White.
Scratch and Dent. 1 only 599.99

Viking Refrigerator. Approximately 16 cu. ft. Right hand door. 2 vegetable crispers and 1 meat keeper. Easy-rolling castors. White.
Scratch and Dent. 1 only 579.99

Viking Refrigerator. Approximately 16 cu. ft. Right hand door with wood grain trim. 2 vegetable crispers, 1 meat keeper. White.
Scratch and Dent. 1 only 549.99

DINING, LIVING and BEDROOM SUITES

5 pce. French Provincial Suite.
Elegantly styled bowed-front French Provincal bedroom suite. Offers a spacious 74'' triple dresser with twin mirrors, chest and two matching night tables. The headboard has a cane back and is adaptable to either a double or queen size bed. Finished in a rich fruitwood finish.
2 only 1399^{99}

Fr. Provincial Dining Suite
Elegantly styled 9 pce. suite is finished in a rich tone of fruitwood. It consists of a spacious extension table 40''x60'' (Extends to 72''); Buffet and Hutch; 4 side chairs and two arm chairs. All chairs upholstered in a gold colored velvet.
1 only 1495^{99}

2-pce. Living Room Suite — Soiled
Kay-Dee high wing back chesterfield suite has 100% nylon cover. Red and brown florals on beige background.
1 only 549^{99}

2 pce. Living Room Suite
Well constructed sofa and chair at a very reasonable price. 100% nylon cover in beige and orange tones.
1 only 269^{99}

Sofa by Kroehler
Color green. Velour [illegible] high back in Colonial styling.
1 only 449^{99}

5 pce. Dinette Set
Marble colored Arborite table top with 1 leaf, 4 swivel chairs with 2-tone vinyl seat and back.
1 only 329^{99}

Contemporary Bedroom Suite
Designed for the young modern, this 5-pce. suite is finished in a combination of Rosewood and Blonde Oak. The dresser offers 66'' of storage space and a framed mirror. 4'6''-60'' headboard, two night tables and armoir with fold-out doors.
1 only 999^{99}

Contemporary 7 pce. Dining Set
This modern suite offers a mirrored buffet and hutch with glass doors. The chairs are contoured for relaxed dining comfort and upholstered in a luxurious brown velour. Finished in blonde oak with table 36''x48'' extending to 60''.
1 only 1149^{99}

Jaymar Living Room Suite
Attractive 2 pce. chesterfield set by Jaymar. 100% nylon cover in colonial print.
1 only 599^{99}

Tub-Style Sofa and Chair
Modern tub-style set by Jaymar makes an attractive suite for any living room. Covered in Gold color crushed velvet.
1 only 269^{99}

Armless Sofa
Modern design. Handy seating for den or rec room. Features sagless springs and beige color cover.
1 only 279^{99}

5 pce. Dinette Set
Table with 1 leaf. Woodgrain finish in brown tones. 4 chairs in 2-tone brown vinyl seat and back. Sturdy metal leg framing.
1 only 389^{99}

3 piece Bedroom Suite
Suite consists of a large triple dresser and mirror. 5 drawer chest and a headboard that can be used for double or queen size mattresses. Finished in a rich tone of walnut with a suede-look trim.
1 only 299^{99}

Colonial Style Dining Suite
5 pce. suite offers New England colonial styling richly finished in maple and constructed of sturdy solid hardwood. Circolar table is 40'' and extends to 50''.
344^{99}

Seconds

High Back Sofa and Chair
2 pce. Living Room set by Futurama is attractively finished in light beige. 100% Acrylic covering.
1 only 599^{99}

2 pce. French Provincial set
Another sofa and chair suite in the classical French Provincial styling. Wide 4-seater sofa and chair set is covered in luxurious red 100% rayon crushed velvet.
1 only 549^{99}

Kroehler Sofa and Chair
Model 4404 living-room set features luxurious sofa and chair in cotton print cover with narrow paisley pattern. Reversible cushions mean extra wear.
1 only 499^{99}

5 pce. Dinette Set
Table with 1 leaf. table top in wood grain Walnut tones. Swivel chairs in vinyl. Seats foral, backs brown.
3 only 279^{99}

PERSONAL SHOPPING ONLY
DELIVERY EXTRA

EATON'S

Warehouse Store Hours:
Monday through Saturday
9:30 a.m. to 5:30 p.m.
Friday only Shop to 9:00 p.m.

Outfall dye check planned

The Capital Regional District plans to put dye into the Macaulay Point outfall line and monitor by helicopter to check for a suspected break, a Pollution Control Branch spokesman has announced.

Bill Thomas says he has been notified by the CRD the monitoring will start when the weather permits.

Thomas contacted CRD engineer Norman Howard following a newspaper story quoting sports fisherman Alex Webster, who complained of having seen raw sewage coming from the line.

In a letter dated Dec. 20, Howard told Webster that submarine inspection had shown "the diffuser section at the extremity of the outfall has become dislodged and appears damaged."

Thomas said pictures taken by University of Victoria biologist Dr. Derek Ellis in Oct. 1978, did not show any damage and there has been no variation in the results of recent coastline monitoring.

"Anyway, if they find something wrong they will fix it, I'm sure," he said.

Saving seed? Keep tab on them

gardening
hilda beastall

Listing the flower seeds already stored away somewhere is the sensible thing to do before making a new list of every desirable plant pictured in a catalogue. While good seed is cheap at any price it no longer is in "penny" packets. Many gardeners must economize where they can, to be able to thoroughly enjoy gardening.

Seed packets stored tightly closed in a cool bottom drawer will yield plentiful germination when their expected lifespan is known.

Having the year of purchase written on each packet provides a clue as to the seeds' age. This is a good habit to form in future when the longevity of the seeds is known.

Briefly in groups, here are some of the hundreds of flower seeds which local home gardeners may have on hand, with the average number of years during which they may be expected to give germination.

Good for one year means from time of harvest, so that usually those seeds are five or six months old when bought in early spring. Among these are Asparagus sprengeri and A. plumosum, house plants with a climbing habit, and sometimes likened to ferns.

Also in the one-year group is the annual aster; delphinium; the cut flower Gerbera jamesoni (from South Africa) which lasts so well; annual phlox, low growing for colorful borders; some of the seldom seen verbenas which should be tried more often here, for they like a hot dry summer; violas are also in the one year group.

Pansy seed is usually considered good for the second year; also aquilegia (Columbine), Primula obconica and the centaurea group (Cornflower). With these it is advisable to run a germination test in the house in early February before taking the space and time with a full sowing later.

Generally regarded as good for two years are seeds of the anemones; the tuberous asclepias (a colorful perennial useful in sandy well drained soil); and the popular impatiens for balcony boxes and patios.

Two- to three-year longevity is listed for achimenes, annual alyssum, begonia, coleus, eryngium, gloxinia, petunia, most primula with exception noted under the two-year group above, sweet pea and the common spring fragrant wallflower Cheiranthus cheiri.

Three- to four-year-old seed should germinate of these flowers: dianthus (pinks and carnations); poppies (various) but only those listed under the genus Papaver, and not including Blue Tibetan-poppy Meconopsis. Snapdragon and stock are good in the fourth year.

Gilia (a pretty little flower worth trying as a border filler), nasturtium and zinnia all are amazingly active in germination at four to five years after harvest.

It should be understood that seeds must be kept in the ideal condition of sealed packets and coolness and dryness to give these results; and germination also depends on conditions of growth and at harvesting.

I have personally found, too, that seeds may germinate more freely in a medium of screened compost and a little sand or perlite whereas on a test piece of tissue or papper towel, results may be a lower percentage.

There is much the home gardener can learn by experimenting and recording. After all, many of us are still learning by these same methods.

Brazil-Iraq N-pact

BRASILIA (AP) — Brazil has signed a broad-based nuclear accord with oil-rich Iraq, agreeing to share nuclear technology while providing the Arab nation with uranium to produce fuel for reactors.

PROVINCIAL
18 GRAND PRIZES
More prizes than ever before
The Provincial
$5 $5

EATON'S

Save 20.01 to 170.01 on Eaton's entire stock of women's fall and winter coats

We've got your coat! 39.99 to 129.99

Eaton reg. 60.00 to 300.00. You're sure to find the coat you're looking for at Eaton's January Clearance. And in a season when a good looking coat is an essential part of your wardrobe, it's especially nice to find Eaton's huge selection of fall and winter coats at such super savings. You'll find full length and pant length coats in this season's latest styling. We've got the latest fashion colors, too . . . in wools, mohair, cloth coats and imitation fur. Come and try one on for size. Eaton's coat clearance includes missy, petite and half-size styles.

Coats, Floor of Fashion.

Personal shopping only

JANUARY COAT CLEARANCE

LUCKY DOLLAR FOODS

Better Buy 1-lb. MARGARINE 49¢

Capri 4 rolls BATHROOM TISSUE 99¢

Kraft 225 g MACARONI & CHEESE DINNER 2 for 73¢

Brentwood 14-oz. BARTLETT PEARS 2 for 99¢

Success 28-oz. TOMATOES 59¢

Chef Boy-Ar-Dee 14-oz. BEEF RAVIOLI 69¢

Peek Frean 14-oz. NICE BISCUITS 1.49

Post 275 g ALPHA BITS 79¢

Aylmer 32-oz. TOMATO CATSUP 1.39

Swanson Chicken, Turkey, Beef TV DINNERS 11½-oz. 1.19

● CANADA GRADE A ●

Boneless ROUND STEAK lb. 2.89

Lean STEWING BEEF lb. 1.89

Boneless PORK SHOULDER ROAST lb. 1.29

Breaded PORK CUTLETS lb. 1.29

California 24's LETTUCE ea. 39¢

Navel Fancy 138's ORANGES 5 lbs. 1.00

BANANAS 4 lbs. 1.00

LUCKY DOLLAR FOODS

Prices Effective JAN. 10th [illegible]

We Reserve The Right To Limit Quantities

KEE'S
4101 Shelbourne St.
477-1742

Tonight: Cloudy
Thursday: Snow flurries

Victoria Times

Classified 386-2121
News 382-3131

96th YEAR, No. 176 ★ ★ ★ VICTORIA, BRITISH COLUMBIA, WEDNESDAY, JANUARY 9, 1980 20 CENTS DAILY, 30 CENTS SATURDAY

Still more snow on the way

More snow is in the works for the Greater Victoria area.

The weather system that dumped as much as 22 centimetres of snow in some parts of Greater Victoria and claimed three lives up Island was to taper off today but there's another disturbance waiting in the wings.

Weatherman Norm Dressler said the new weather pattern will reach here Thursday evening but it isn't yet known just how much more snow it will bring.

Today's fall was slated to add 5 to 10 more centimetres of snow before it stopped.

Accumulations to 7 a.m. today were 13 centimetres — compacted from a total 14.9 centimetres fall — at Victoria airport and 22 centimetres at Tillicum Road and the Trans-Canada Highway.

The storm is the worst to hit the city in two years and if Thursday's disturbance proves to be a major storm, conditions could approach the those of 1968-69.

The brief interlude between now and Thursday's new disturbance will be chilly.

The temperature is expected to drop to -5 C. overnight, and the high tomorrow might not make it back to zero.

All three fatal traffic accidents were caused partly or wholly by icy road conditions.

A 69-year-old woman died Tuesday after she was struck by a car in front of Whippletree Junction, six kilometres south of Duncan.

Elizabeth Foster, of Cowichan Station, died in Cowichan District Hospital at 4 p.m., about three hours after the mishap.

The driver of the car was Oswald Thomas Doney, 70 also of Cowichan Station.

Duncan RCMP said Doney was backing out of a parking place when the back of his car went into a skid and struck Mrs. Foster.

On Monday two men died in separate mishaps.

Kenneth Soon, 24, of Duncan, was killed instantly when his sports car collided with a logging truck on the Trans Canada Highway about two kilometres north of Chemainus.

RCMP said Soon was passing a highways ministry truck that was salting the curb lane of the four-lane highway when he went out of control and spun into the opposite side of the road where he was broadsided by the truck driven by Douglas Amos, 30, of Mesatchie Lake.

Adrian Ruissen, 59, of Port Alberni was killed in a four-vehicle pileup on Highway 4 just west of Parksville late Monday afternoon.

Ruissen was pronounced dead on arrival at hospital. Six other persons were hospitalized but none of the injuries were serious, police said.

There was a rash of traffic mishaps in Greater Victoria but almost all were minor and traffic kept moving although the pace was slow in some areas.

Private schools like St. Michaels University, St. Joseph's, St. Margaret's and St. Andrew's all closed, but public schools in the Greater Victoria, Sooke and Saanich school districts remained open.

Victoria International Airport was open to traffic but no airlines were using it. Air Canada and Pacific Western Airlines cancelled all flights in and out of the city.

Spokesmen for both carriers said they will likely remain out of operation until this afternoon.

Tire stores did a roaring business with one operator reporting up to a three-hour wait for drivers who had suddenly realized winter will actually last more than two days this year.

An Insurance Corporation of B.C. spokesman reported that the claims centre on Douglas Street was being swamped with minor "fender bender" claims.

He suggested that if claims are minor, claimants will get better service if they wait until the crunch was over.

See ANOTHER page 2

ANTI-POISON MENAGERIE: Members of the Greenpeace environmental group dressed as animals prance through a provincial appeal board hearing in Vancouver on pesticide control Tuesday. Group was opposed to permission officials have given for use of poisons to control bears, wolbes and coyotes in B.C. Six costumed protesters sang an anti-poison song to tune of *The Teddy Bears' Picnic* and drew applause from audience. Startled members of nine-man pesticide control appeal board headed by Dr. Francis Murray later decided a permit granted by the Pesticide Control Branch last July failed to conform to the Pesticide Control Act because it did not specify the sites and locations of the poison application.

$20M available for low-cost home loans here

About $20 million will be available in the Greater Victoria area for those seeking low-cost mortgages through the new provincial government plan announced Tuesday, a credit union spokesman said today.

Gordon Proctor of Westcoast Savings Credit Union in Victoria said the company's branch offices have already been bombarded by people seeking information about the mortgages.

Premier Bill Bennett announced in Vancouver that $200 million will be available for new housing units at a rate of 9¾ per cent compared to current interest rates of about 14 per cent.

Credit union officials said after the program was announced it could mean a saving of $100 to $150 a month on mortgages between $50,000 and $75,000.

Bennett, repeating his earlier claim that interest rates are the country's most pressing economic problem, said the program will apply to new homes costing less than $95,000 and apartments built at a cost of less than $50,000 a unit.

The program aims at providing a quick stimulus to the forest industry, hit by the layoffs of 11,000 loggers and millworkers in recent months due to slumping lumber markets in the U.S. and Canada.

The slackness is said to be caused by the impact of interest rates on demand.

Proctor labelled the government's action innovative and resourceful.

He said one long-term benefit of the move will likely be to forestall any housing crisis that a prolonged construction slump and high interest rates can create.

"Also, in the long-term it may put pressure on other governments . . . and be the catalyst that will help stimulate the lowering of interest rates."

Bev Highton, immediate past-president of the Greater Victoria Real Estate Board, also praised the program.

"It will do nothing but a lot of good," he said.

He said one result will likely be that people already in homes which they don't find satisfactory will look at the mortgages as a means of buying a more suitable new home at a lower interest rate.

Highton cautioned, however, that lots are in tight supply and people may have trouble finding a location which meets their specifications.

The effect of existing homeowners taking advantage of the new program will be that the supply of older homes will grow and serve to stimulate the housing market, he said.

Right now the supply is limited although there is great demand, Highton said.

The plan also won quick approval from housing and forest industry officials, union leaders and spokesmen for other B.C. credit unions.

Under the plan, B.C. lumber must be used in normal frame or modular construction.

The main elements of the program:

—Money will be made available for the newly-constructed dwellings through the B.C. Central Credit Union, which will administer the program. Bennett said all regions of the province will be given a share.

—Loans will be available for housing begun after Jan. 15. To qualify, substantial construction must have begun by June 30, 1980, and the home occupied by Dec. 31, 1980.

—Those eligible must have

See $20 MILLION page 2

BCR impasse to hurt north

VANCOUVER (CP) — Northern and Interior communities along the strike-bound B.C. Railway appear headed for tougher times after the railway's workers refused to put contract talks back on the tracks Tuesday.

The joint council of railway unions rejected Labor Minister Jack Heinrich's suggestion that the contentious manning issue be removed from contract talks and settled later.

The issue appears to be the main stumbling block to settlement of the three-week-old strike.

Heinrich, who faces pressure from beleaguered northern and Interior communities to order railworkers back on the job under essential services legislation, had said the manning issue could be settled later by an aribitrator.

The issue revolves around BCR's proposal to reduce crews to three men from four, a move the government-owned railway vows is safe and would gladly defend before an arbitrator.

But Norm Farley, spokesman for the joint council, representing 2,200 workers in seven unions, said the council rejected the proposal after a 10-hour caucus session Tuesday. They believe safety cannot be arbitrated.

The rail union has refused to discuss the manning issue until other safety issues are resolved.

Gabriel Somjen, BCR spokesman, said the council's stand was a serious setback to negotiations. Company negotiators will have to assess the situation before more talks are held.

Gold fever cools off

LONDON (AP) — Gold prices retreated on world bullion markets today, and one London dealer said the gold rush had simply "run out of steam." The afternoon closing price in London was $609 (U.S.) a troy ounce, about $710 Canadian.

The U.S. dollar was steady, although sharply lower against the Swiss franc.

By the close of trading in New York on Tuesday, the price had fallen to $602.50 an ounce. In Hong Kong today, the metal dropped $36.13 from Tuesday's price to close at $595.45.

Silver was traded in London at $33 a troy ounce today, almost unchanged from $33.38 late Tuesday.

Soviets killing thousands, Afghan rebel chief claims

Times News Services

A leader of the Moslem rebels fighting to overthrow Kabul's pro-Soviet regime said Tuesday Russian troops are killing his forces "by the thousands" and appealed for swift American and Arab military aid.

In Cairo, Zia Khan Nassry, chairman of the Afghanistan Islamic and National Revolutionary Council, said Washington should sever diplomatic relations with Moscow and put its armed forces on alert.

"We are being murdered by the thousands," Nassry said.

In Afghanistan, Soviet transport planes, in an airlift skirting rebel-held land routes, are ferrying fresh Red Army troops from Kabul to Kandahar province in the southern part of that country, sources in the city of Kandahar said.

In a separate report, a Pakistani newspaper quoted Afghan rebel sources as saying the Soviet forces were moving south from the city of Kandahar toward the Pakistani border, 130 kilometres away.

Rebel sources quoted by the *Pakistan Times* contend that most Afghan government troops in Kandahar province have defected and joined the anti-communist insurgency.

In Kabul, diplomats report the new Afghan government is executing political prisoners.

"We have information that executions continue," one ranking Western diplomat said. He and other sources said they are certain officials of the late President Hafizullah Amin's government are being put to death secretly and buried in mass graves on hillsides near Pul-I-Charkhi prison.

In other Afghanistan-related developments:

—In South Yemen, the government has broken with the rest of the Islamic world to support the Soviet intervention.

— In Chicago, prices plunged to maximum lows shortly after grain and soybean futures trading resumed on U.S. exchanges today, following a two-day suspension and federal government manoeuvres to ease the impact of its grain embargo against the Soviet Union.

— In Canada, the Canadian Labor Congress today condemned the Soviet invasion, decrying the Russian army's "campaign of repression" against Afghans who do not accept the Soviet-installed government.

— In Moscow, The U.S. Embassy in is trimming official contacts with the Soviet Union and has cancelled at least four joint seminars and conferences.

Pay-back order to BCFP

OTTAWA (CP) — The administrator of the anti-inflation act today ordered British Columbia Forest Products Ltd., of Vancouver, to return $792,000 in excess profits to its customers.

Thomas McLeod said the profits are in excess of those allowed under anti-inflation guides established in 1975. Customers who made gross purchasess of $5,000 or more in 1978 can be repaid in proportion to purchases made that year from the company.

The anti-inflation board had previously assessed B.C. Forest Products excess profits of $1.5 million. But after the company did not comply with the board's ruling, the matter was referred to the administrator.

A spokesman in the administrator's office, which has wider powers than the board, calculated lower excess profits for the company than those determined by the board.

ON THE INSIDE

It's Year of the Coast

As part of his 1979 environmental message to Congress, President Jimmy Carter said he "heartily endorses" the designation of 1980 as the Year of the Coast. Page 5.

City's centre cost up 40%

The city of Victoria has been informed its share of the cost for the waterfront trade and conference centre has increased 40 per cent. Page 13.

Mountie spy bugged NDP

Warren Hart, a paid RCMP informer for 4½ years, has told the McDonald commission he tape-recorded the conversations of members of the NDP provincial caucus in Victoria in 1975. Page 22.

Election race quickens

Victoria Liberals Monday night nominated Bruce Corbett to run in the Feb. 18 federal election while Esquimalt-Saanich New Democrats picked teacher Bob Cameron. Page 26.

Titanium scarce

While gold occupies headlines, a small corner of the metals world is focused on scarcity of titanium, a metal that is far less glamorous but immensely valuable to those who need it. Page 35.

Ceasefire threatened

The Patriotic Front guerrilla alliance has threatened to disrupt Rhodesia's cease-fire unless South African border troops withdraw. Page 37.

INDEX

Births	43	Entertainment	40,41
Capital Scene	51	Finance	6,7
Classified	43-50	Gardening	52
Comics	23	Lifestyles	27-31
Deaths	50	Sports	14-18

Mosque killers beheaded

JEDDAH (UPI) — Saudi Arabian executioners with long swords today beheaded 63 men convicted of murder in the seizure of Mecca's Grand Mosque by Moslem fanatics in November, the interior ministry said.

It was the largest mass execution in the 48-year history of Saudi Arabia. The beheadings were carried out by members of the Royal Guard swinging long steel swords, sources said.

The [illegible] were carried out in cities throughout the country in order to expose as many people as possible to the judgment against the Moslem militants [illegible] "teach the people a good lesson," Arab diplomatic sources said.

The 63 men beheaded were among the 170 religious fanatics captured after a two-week siege in Islam's holiest shrine, the Grand Mosque in Mecca. The other 107 militants, including women and children, were found innocent of murder and were sent to prison or "reform institutions," the ministry said.

At least 26 civilians and pilgrims were killed by the Moslem fanatics, who seized the mosque in proclaiming a new Messiah on the 1,400th birthday of Islam. Another 109 civilians were wounded.

About 75 Moslem rebels and 60 Saudi security men were killed and 200 Saudi Arabian troops were injured in the fighting for control of the shrine.

The government statement, which consisted of a letter from King Khaled to the interior minister, Prince Nayef bin Abdel Aziz, said the executed men were convicted of "shedding the blood and killing innocent people . . . in God's holy shrine."

According to the [illegible] holy book and the basis of law in the Saudi Kingdom, their crimes were punishable by beheading.

The statement did not say when the condemned were tried but sources said the executions were carried out in the early-morning hours in Mecca, Riyadh, Medina, Dammam, Berida, Hayel, Abha and Tabouk.

The statement said 41 of those executed were Saudis, six were south Yemenis, 10 Egyptians, three Kuwaitis and one each was from Sudan, Iraq and North Yemen.

local news

Kehoe connection clicks

By AB KENT

John Kehoe, the man who introduced thought control to Victoria, now wants to make the city North America's first thought control centre.

Just over a year ago, 32-year-old Kehoe left his cabin in the woods near Ladysmith, gave a series of think lectures in Victoria and just kept going.

"I had so many success stories in the Vancouver-Victoria area I decided to go across the country."

He's back, flushed with success and encouraged by the public response to a swing across Canada and all set to go.

Far from the sinister Svengali-like picture that might convey, Kehoe's thought centre would be a positive factor in developing potential human energy.

Kehoe claims thought dynamics help people achieve beneficial goals and says his thought control is self-controlled and a source of confidence and self-realization which gives excitement and understanding to life.

It helps people get well or promoted, find jobs, sell things, get married and win pay raises.

"I get 100 letters a month from people," Kehoe said.

Kehoe thinks Victoria would be ideal for the first thought of several dynamics institute he envisages.

He's back for a "final" Victoria appearance in the lecture series, still a bit surprised at the interest he stirred up.

Up to 800 at a time crowded into meeting halls on the tour with Calgary recording the best attendance.

"Sometimes there were as many people outside as inside," Kehoe said.

In Halifax, loudspeakers were set up for the overflow crowd.

He went to Winnipeg, Thunder Bay, Hamilton and Moncton and about 500 went to hear him in Toronto.

"I made a staggering number of friends — it's almost a Cinderella story," he said.

And so far he has supported himself — a bachelor — and the lecture tour on donations from the people he has helped.

The lectures are free although people are invited to use an envelope at the end of the series, putting in as much or as little as they feel appropriate.

"They may give nothing. I make it as easy as possible for them not to give anything," Kehoe said.

Those who finish the series of one two-hour lecture a week for four weeks are usually enthusiastic.

They come from all walks — housewives, pharmacists, doctors, nurses, clergymen, students, lawyers, retired merchants, salesmen, teachers.

One person volunteered to help Kehoe set up a mind dynamics institute, and Kehoe foresees no shortage of money.

Meanwhile, he is working with a Toronto film production firm on a set of lecture videotapes he will make available to universities free of charge. And he is writing a book.

There will be a nominal charge because it will be published and distributed in the conventional way, but it won't be ready until next year.

Kehoe is pleased that the medical community is recognizing his work. Pioneer groups all over North America are beginning to exploit it, he said. When he spoke to doctors and nurses in Winnipeg he was asked to return this year for a conference of Western Canada nurses.

Thought dynamics started to develop in Kehoe's mind eight years ago when he was a Toronto sales promoter. Four years ago he moved to B.C. and built his cabin in the woods, devoting the next two years to perfecting his theories, studying great philosophers, mystics and religious writers.

He says there's no mysticism involved in thought dynamics. It is in accord with Christian teaching that individuals should use the power within themselves.

"Everything is governed by laws — gravity, molecular structure, the color spectrum. We also have laws governing thoughts. You can't see, smell or touch them but when you begin working with them you see very real results."

Kehoe's first law is realization that thoughts are real forces.

The second, that the human mind is both a sending and receiving station for thoughts.

Three, the law of attraction, that emotionalized thoughts attract like thoughts.

Four, humans can control their thoughts.

Five, the law of insertion, that people have the power to bring any thought to mind.

Finally, the law of connection, that inner thoughts and outer realities may be linked and that one may influence the other.

The laws have practical application, as people who take the course find after the first lecture. Reaction is usually excitement, new confidence, understanding of life and appreciation of powers, claims Kehoe.

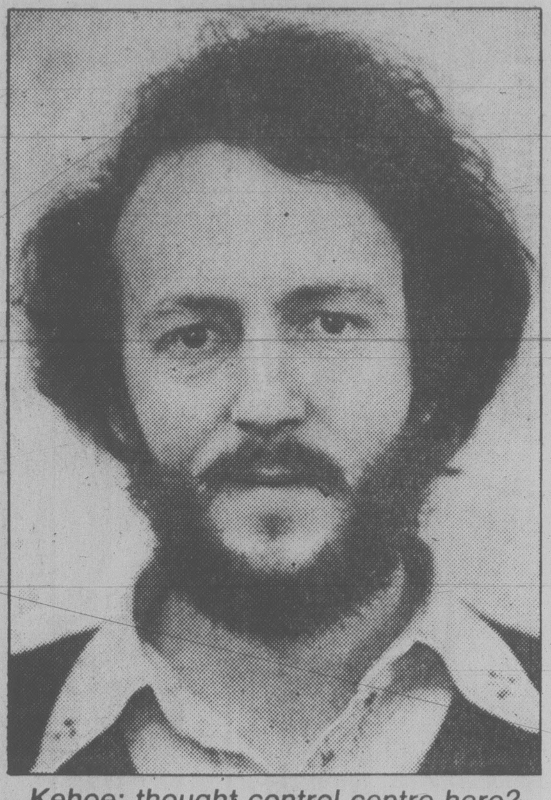

Kehoe: thought control centre here?

Bill Halkett photos

NOTICE ANY CHANGES? There have been a few alterations of the skyline around Douglas and Yates over the past 11 years, but if the city gets much more snow we could end up with skyscrape piles like the one (above) in January, 1969. Snowfall for that whole month was about 77 centimetres. The current storm's two-day accumulation (below) has been as much as 22 centimetres in some sections of Victoria.

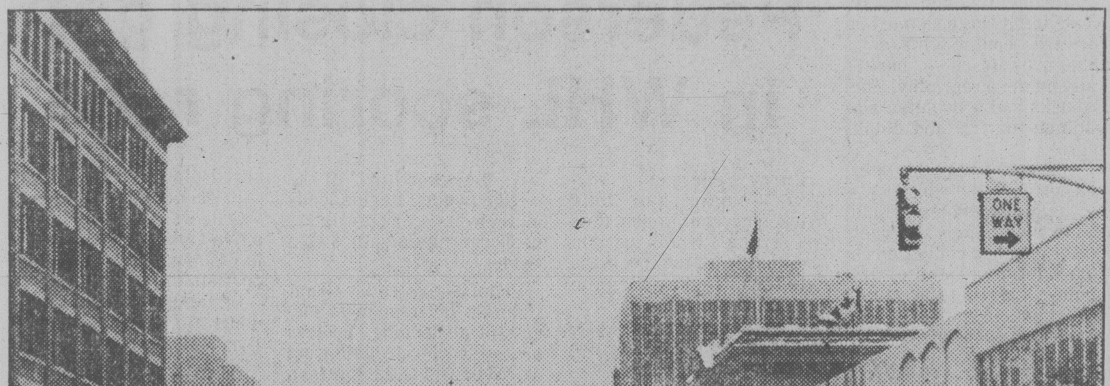

City share up 40% for trade centre

By NORMAN GIDNEY

The city of Victoria has learned its share of the costs for the waterfront trade and conference centre has escalated 40 per cent.

The land-use planning and zoning committee was told Tuesday the cost of the parkade the city has agreed to build and pay for is $1.7 million, not the $1.25 million figure which aldermen and city staff were using in 1979.

It is also higher than the $1 million original estimate mooted in October, 1978, when then recreation and conservation minister Sam Bawlf first started the ball rolling.

George Giles, chief of the Provincial Capital Commission which is building the centre on Wharf Street, said in a letter to the city dated Dec. 17, 1979: "I do not understand where the estimated cost of $1.25 million came from."

However, city manager Jim Bramley told council's land-use planning committee he recalled jotting the figure down during a meeting between city and provincial officials.

"That's a pretty substantial amount," Mayor Bill Tindall said, although he had no reservations about proceeding with the project.

Ald. Ken Sinclair said the figure is probably still "pretty preliminary" but a parking garage in that area — Wharf and Fort — "obviously is going to pay for itself." The committee endorsed the new price tag unanimously.

Giles implied in his letter that the price could go even higher.

"The original cost estimate taken off the plans was as shown in the attached and summarizes to $1.7 million for the parking garage.

"We have no fixed price at this time since the plans represent a very preliminary concept. We would, however, expect to be working with the city technical staff and with the parking authority staff with a view to keeping this cost to the lowest possible commensurate with the requirements of the parking authority."

Giles said the $1.7 million figure and a total cost for the centre of $7 million come from estimates worked out last May, although the city doesn't seem to have been informed of the parkade cost hike until December.

Giles said in an interview today the estimate is still pretty much "a bare bones figure."

The cost estimates worked out last May suggest a total figure for the centre of $8.3 million, but Giles said a major retail component has been eliminated, thus paring the cost to $7 million.

Tindall to miss his own show

Mayor Bill Tindall has scheduled his first "accountability session" for Friday morning but he won't be there.

The open-door policy for the mayor's office was one of Tindall's early election promises.

Tindall will be at a meeting of the Urban Transit Authority board in Vancouver when the door opens at 10 a.m.

Acting mayor Ald. Ron McKenzie will fill in.

McKinnon 'rubs salt in wounds'

Two NDP federal candidates today jumped on Defence Minister Allan McKinnon for his comments on the efficiency of the Canadian forces.

(See earlier story Page 20.)

Victoria NDP candidate Ald. Robin Blencoe accused McKinnon of "undermining drastically the morale of the armed services" with his remarks about the efficiency of top-level brass.

"For sure it's a cardinal sin to do what McKinnon has done," said Blencoe.

"He said the armed services are in a chaotic state," Blencoe noted.

"There are some men and women in the armed services trying to do a job under adverse conditions. They're doing their best and the minister should not do this.

"You don't attack your own people. If you have problems you should work internally."

Bob Cameron, the NDP candidate in Esquimalt-Saanich riding, said: "It seems to me with the state of the world it seems to be in and with an election going, there should not be controversy at the higher levels of the armed forces," he said.

"I believe it has a somewhat demoralizing effect on the men in the ranks."

The uncertainty created by the minister's comments "rubs salt in the wounds."

Policeman saves life of stricken visitor

A Victoria police officer is credited with saving the life of a 60-year-old visitor who suffered a heart attack on a city street Monday.

Constable James Appleyard found William Saunders, of Kaslo, unconscious on the sidewalk on Douglas near Field.

When he was unable to find a pulse, Appleyard applied the cardio-pulmonary resuscitation technique which he had learned at the B.C. Police College.

He is listed in satisfactory condition in the coronary care unit at Victoria General Hospital.

Trident: It's just hand to mouth

All employees of Trident Aircraft Ltd. of Sidney are back at work after a two-week holiday shutdown but the company is living a "hand-to-mouth" existence until its financial crisis can be resolved, com[illegible] Jerome Vaverek says.

"We have 107 employees and they all came back to work and we're in business. We're going to continue to function," he said Monday.

He thought Trident would have had the answer to its financial problems on Dec. 21, but Ottawa continues to hold out on its original promise of $6 million in financing. Less than $2 million of that was provided before federal Small Business Minister Ron Huntington cut off funds.

Meanwhile, North Saanich council has come out strongly in support of [illegible]

Aldermen Monday night voted five to tw[illegible] send Prime Minister Clark a resolution calling upon the federal government to honor its financial commitments.

Ald. Julian Rangel, who drafted the resolution, said the areospace industry is booming in Canada but nearly all the work is concentrated in the eastern half of the country and "it's about time we should get our share of it."

Central Saanich and Sidney will be asked to support the resolution, Rangel said.

Vaverek said Trident has mounted a three or four-pronged offensive to scare up the money needed t[illegible] company's Trigull pusher aircraft into production.

Mainly, Trident is concentrating on getting the cabinet to reverse Huntington's decision.

"People with a little higher profile than Huntington are working on it," said a spokesman for Finance Minister Hugh Curtis. "Last I heard he was being called before cabinet."

And he acknowledged speculation that the B.C. government — which has already put up several million dollars in financing for Trident through the B.C. Development Corp. — will take over the backing completely if Ottawa doesn't change its mind.

Vaverek said the atmosphere of indecision makes it impossible for Trident to plan ahead. Until it knows whether it has the financing, it can't order necessary parts and materials to put the amphibious plane into production.

"We're working hand to mouth right now," he said, adding that nobody at Trident believes the financial problems won't be cleared away.

"We are an aircraft manufacturing company and we are in operation. We are making airframe parts. Some day those parts will fly out of here in somebody's airplane," said Vaverek.

Crows still ahead in Saanich fight

A crow expert told Saanich council Tuesday a plan to shoot the black scavengers won't work.

Charles Guiguet, curator of the Provincial Museum's vertebrate zoology division, told council in a letter little can be done to reduce crow populations.

He says crows have increased during the past five years while the number of songbirds has decreased but there's nothing the municipality can do about it.

The municipality is seeing fewer and fewer song birds because of increased use of pesticides, more predatory birds like crows and starlings, and the gradual disappearance of undeveloped lots which provided refuge.

Council's bylaw enforcement committee will take a look next month at a crow shoot proposal abandoned by council last year as unworkable.

Chlorine rolls past homes

PRINCE GEORGE (CP) — Tanker trucks carrying potentially dangerous chlorine began rolling through city residential areas Tuesday with a possibility of 12 runs a day.

A spokesman for pulp mills needing the chemical said all potential safety problems are covered and the chemical is safe to move at this time of year when cold temperatures keep it at or near a liquified state.

Three pulp mills here, which require about 130 tons of the chemical a day to operate, resorted to the truck route because of the B.C. Railway strike which began Dec. 18.

The route takes the tankers from a Canadian National Railway siding at Miworth, about 16 kilometres north of the city, over the Nechako River bridge to the various mills.

Doug Quinn of Prince George Pulp, organizer of the transport operation for the three mills, said "every potential hazard has been covered."

Mayor Elmer Mercier told city council Monday that the city is paying the $1,000 cost of providing extra sanding for the truck route for safety because the mills pay a great deal of taxes and the work force is important to the city.

The truck deliveries are scheduled when school buses are not operating and will avoid the high traffic periods of 7 a.m. to 9 a.m. and 3 p.m. to 6 p.m.

There are fears of the danger involved in moving the chemical through residential areas following the recent disaster in Mississauga, Ont., when rail cars ruptured, forcing a mass evacuation.

Quinn said he is surprised at the concern over the shipments because similar shipments were made in June, 1976.

"This is the safest time of the year," said Quinn. "If it gets much colder, you could actually carry the chlorine in a water bucket."

The liquificiation temperature is minus 30 degrees Celsius, he said.

Even when in the form of a gas, the chlorine is 2½ times as heavy as air, meaning it sinks to a low level unless carried by winds. It was this heavier-than-air property that made it dangerous as a weapon in the World War One because it settled in trenches and foxholes, killing or crippling soldiers.

Quinn said 11 governmental bodies were contacted for approval before a special permit was issued by the Canadian transport commission. The permit is valid from Jan. 1 to Feb. 21.

Bookie bust made

VANCOUVER (CP) — Police have charged a city man with operating an alleged bookmaking racket that involved taking $124,000 in bets on major sporting events.

Ronald Soren Christensen, 39, is to appear in provincial court Jan. 14 charged with recording bets and engaging in bookmaking.

Police alleged Tuesday that Christensen earned a $22,000 profit between Dec. 11 and Dec. 18, 1979.

Steam power possible from geothermal find

VANCOUVER (CP) — Geologists drilling at Meager Hot Springs, near Pemberton, have discovered evidence that a geothermal steam reservoir may exist in the area, B.C. Hydro says.

Drillers have reached a temperature of 202 degrees Celsius at a depth of 367 metres, Hydro said in a news release.

Joe Stauder, Hydro generation planning engineer, said this temperature — if combined with adequate pressure and supply of water — could provide steam for a commercial electric generating station.

He said drill cores brought up from the test hole show alterations to rocks suggesting the presence of hot fluids at lower levels.

Work at Meager Hot Springs was closed down in December but will reopen at the end of March when additional test holes will be drilled.

Hydro says if testing shows these three things present in sufficient quantities, it could start planning a pilot geothermal generating plant by the mid-1980s.

LEG NEARLY SEVERED: Lisa Le Burel, 5, of Courtenay is taken from ambulance into Royal Jubilee Hospital Tuesday after her right leg was nearly severed when she was struck by E&N freight train near her home. She was listed in fairly good condition today following emergency surgery after being flown by military aircraft from hospital in Comox where she was first taken. Lisa apparently tried to cross the tracks under a slow-moving tanker car.

Drinking judge case ends

VANCOUVER (CP) — Judge Lawrence Goulet, chief provincial court judge, ruled Tuesday that no further action is required in the case of Judge Malcolm Archibald Macdonald, who was fined $500 recently for a drinking-driving offence.

Macdonald, 54, was fined after pleading guilty in North Vancouver provincial court Dec. 19 to driving while having a blood-alcohol content of more than .08.

Police say no

VANCOUVER (UPC) — Vancouver policemen said they would not be bound by recommendations of an industrial commission set up to negotiate an end to a strike threat by the 930-member force.

After a meeting late Tuesday night of 286 members of the Vancouver Policemen's Union, North America's oldest, Detective John Catterall said a majority of the members voted to reject the proposal.

Labor Minister Jack Heinrich, who announced the appointment of the commission Monday, had asked both sides in the simmering dispute be bound by the commission's findings.

$8 million in roadwork

Contracts for more than $8 million have been awarded for highway construction in various parts of the province, Highways Minister Alex Fraser said Tuesday.

He said a $698,709 contract was granted to LeDuc Paving Ltd. of Vernon for paving 22.3 kilometres of the Trans-Canada Highway north of Salmon Arm.

Central Paving and Engineer Ltd. of Prince George obtained a $1.5 million contract to pave 54.6 kilometres of the Stewart-Meziadin Lake Road section of Highway 37.

Miller Contracting Ltd. of Richmond is to build 18 kilometres of Highway 37 between Skeena River bridge at Kitwanga, north to Cranberry River bridge, for $3.9 million.

A $771,000 contract for the paving of the Yale-Alexandra section of the Trans-Canada Highway and section of Highway 7 Seabird Island-Haig route, went to Victoria Paving Ltd.

View Construction Ltd. of Kamloops will widen the Vancouver Island Highway to four lanes between Lantzville and Craig's Crossing for $4.7 million.

Victoria Paving Ltd. also was awarded a $625,547 contract for paving of 10.6 kilometres of Highway 18 between the railway tracks at Youbou to the Meade Creek bridge, 31 kilometres west of Duncan.

8 FLOORS OF SAVINGS
STOREWIDE CLEARANCE

THE SAVINGS ARE LARGE AT STANDARD DURING THE JANUARY CLEARANCE. JOIN THE MANY VICTORIANS WHO HAVE SAVED ON THEIR HOMEFURNISHING NEEDS ... SHOP NOW WHILE SELECTION IS BEST.

EXAMPLES OF SAVINGS

SAVE OVER 500.00 EARLY CANADIANA
7-PCE. DINING ROOM SUITE
Masterly crafted by Kroehler in dark pine solids and veneers. Features open hutch, 48" long buffet with three cutlery drawers. The 18" deep buffet will accommodate large serving pieces. The intimate round dining table is 40" in diameter with extension leaves. 3 solid pine side chairs and one matching arm chair.
Reg. 2073.00
JANUARY CLEARANCE 1669.00

SAVE 200.00 EARLY CANADIANA
SOLID ASH
3-PCE. BEDROOM SUITE
By H.P.L. Triple dresser with large mirror, man's chest and panel headboard.
Reg. 959.00
JANUARY CLEARANCE 759.00

SAVE 40.00
On matching NIGHT TABLES
Reg. 155.00
NOW 115.00

SAVE OVER 600.00 CONTEMPORARY BEDROOM SUITE
In dark oak finish, crafted by Dixie. Large roomy triple dresser with tall twin mirrors. 5-drawer chest and panel headboard to fit queen or double size bed.
Reg. 1633
JANUARY CLEARANCE 999.00

SAVE 66.00 On matching NIGHT TABLE
Reg. 225.00
NOW 159.00

SAVE ON LOVESEATS
SAVE 150.00 MORE IF YOU BUY A PAIR
Contemporary loveseats with tuxedo arm. Reversible seat and back cushion. Lots of colours to choose from.
Reg. 569.00
JANUARY CLEARANCE 419.00

SAVE 300.00 ON HIGHBACK COLONIAL LOVESEATS
By Kroehler in textured or plain.
Reg. 719.00
JANUARY CLEARANCE 419.00

★ FREE DELIVERY ★ EASY CREDIT TERMS
★ TRADE IN YOUR OLD FURNITURE
★ USE OUR 3-PAYMENT, NO-INTEREST PLAN

SAVE ON LAMPS
SAVE ON APPLIANCES
SAVE ON CHESTERFIELDS
SAVE ON WALL UNITS
SAVE ON FABRICS
SAVE ON HIDE-A-BEDS
SAVE ON TV TRAYS
SAVE ON MATTRESSES
SAVE ON FLOOR COVERINGS
SAVE ON TEAK FURNITURE
SAVE ON BEDSPREADS
SAVE ON DRAPERIES

SHOP AND SAVE NOW

STANDARD SF FURNITURE
737 YATES ST.
382-5111

SHOP WISE
BEST FOOD BUYS!
Prices effective Thurs., Jan. 10 to Sun., Jan. 13
9819 5th STREET SIDNEY
MON. FRI. 9-9
SAT. 9-6
SUN. 10-6
FRESH
QUALITY MEATS — OUR SPECIALTY
We reserve the right to limit quantities

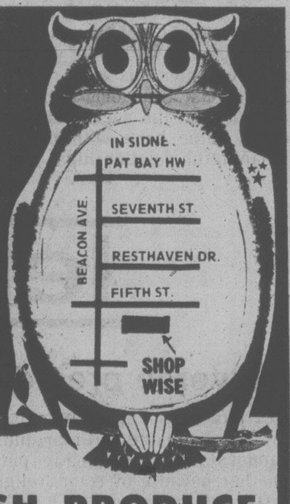

Canada Gr. A Quality CHUCK ROAST Boneless lb. 1.79
Canada Gr. A Quality CROSS RIB ROAST lb. 1.69
Medium GROUND BEEF lb. 1.49
GARLIC COIL bulk, lb. 1.09
Campfire BACON 1-lb. pkg. 99¢
Schneider's COOKED HAM 6-oz. pkg. 99¢
Fresh BOILING FOWL lb. 49¢ Available Thurs. afternoon

FRESH PRODUCE
Canada No. 1, Local Gem POTATOES 10 lbs 69¢
Canada No. 1 Local CABBAGE 3 lbs. 39¢
B.C. Fancy Spartan APPLES 3-lb. cello 89¢
Snoboy Sunkist Navel ORANGES 4 lbs. 89¢

Dare's CANDIES 1-lb. pkg. 1.19
McVitie's Chocolate WHOLEMEAL 200 g 89¢
Kal Kan CAT FOOD 6-oz. tins 4/89¢
Nabob STRAWBERRY JAM 9 oz. 65¢
JAVEX Unbleachables 26 oz. 1.59
Little Dipper INSTANT CHOCOLATE 2 lbs. 1.79
LANCIA LUNCH 7¼ oz. 3/1.00
Clover Leaf Flaked White TUNA 6½-oz. tin 1.29
CARPET FRESH 14 oz. 1.39
Nabob COFFEE 1 lb. 3.29
Monarch Soft MARGARINE 1-lb. tub 75¢

SAVE SAVE
Niagara ORANGE JUICE 12.5 oz. 59¢
SHOP WISE
Fleischmann's 100% Corn Oil MARGARINE 2 lbs. 1.99
SAVE SAVE
Taster's Choice Decafeinated INSTANT COFFEE 8 oz. 5.79
SHOP WISE
Libby's BEANS WITH PORK in tomato sauce 14 oz. 2/88¢
SAVE SAVE

Bader's Assorted COOKIES 1.5 kg 2.39
Tetley Gourmet TEA BAGS 20's 79¢
Facelle Royale FACIAL TISSUES small box 3/1.00
Quench FLAVOUR CRYSTALS 614 g — 660 fl. oz. tin 1.49
ZEST Bar Soap Personal Size 3/89¢
Libby's TOMATO JUICE 48 oz. 89¢
Jubilee LUNCHEON MEAT 12-oz. tin 1.09
Uncle Ben's CONVERTED RICE 5-lb. bag 2.89
OROWEAT Hot Cereal Apple Granola 16 oz. 99¢
Totino's Deluxe PIZZA 4x5" pkg. 1.49
McCain's BLUEBERRY PIES 24-oz. pkg. 1.29
1-9

FINAL

Victoria Times

ESTABLISHED IN 1884

COLIN D. McCULLOUGH, Publisher

GORDON R. BELL, Managing Editor — BARBARA McLINTOCK, Editorial Page Editor

Proprietor — Victoria Times Division of F.P. Publications (Western) Ltd., 2621 Douglas Street, Victoria V8W 2N4 Telephone 382-3131

WEDNESDAY, JANUARY 9, 1980

Press on

Saanich alderman John Mika delivered a good speech on Monday outlining why the municipality should not be a party to defending the controversial Minnie Mountain land use contract further in the courts.

From his point of view, the reason was perhaps sound. From the municipality's point of view, however, it should be unacceptable.

Mika was speaking at a council meeting to a request by members of the Cadboro Bay Ratepayers Association for council's support of their appeal to the Supreme Court of Canada of a B.C. Appeal Court ruling upholding the contract. He argued that the municipality no longer has an interest and that the defence of the contract should be borne by the Minnie Mountain developer, Broadmead Farms Ltd. Undoubtedly, the ratepayers would welcome this course of action — and would consider it the support they are seeking.

Mika says the only reason the municipality co-defended the contract at the B.C. Supreme Court and the B.C. Court of Appeal levels was to clarify municipal legislation dealing with conflict of interest. The B.C. Supreme Court said that there was an apparent conflict of interest between one then-alderman and the developer and quashed the land use contract. (The contract had been approved by a five to four vote on council.)

The B.C. Court of Appeal found that the contract was legally tainted because of a possible conflict of interest, but ruled that it was not enough to quash.

As a result of the two hearings, Mika says the legal picture on conflict of interest is clear. "Four judges spelled it out." The municipality he says, no longer has an interest.

If as Mika says, the only reason Saanich earlier defended the contract was to clarify the question of conflict of interest, then the municipality's thinking was too limited. It would be just as shortsighted to reject defending the contract in the Supreme Court of Canada for the same reason.

The housing development itself is being lost in side issues. The ratepayers are taking the land use contract to the highest court in the country because they don't like the proposed development and they have found a legal avenue for their grievance. They believe the 72-acre development at Ten Mile Point will have a negative impact in their neighborhood.

Presumably, the muncipality eventually signed the contract with Broadmead because it found merit in the development. The Corporation of Saanich made a deal with Broadmead that has been upheld by the Appeal Court. And now, although the board of directors of that corporation (Saanich) has changed, the present council has an obilgation to stand by the deal made by the former council. It seems unreasonable that Broadmead would be left alone to defend a contract designed by the muncipality and then signed by both parties.

The municipal solicitor can find no legal requirement for Saanich to defend the contract. There is however a moral requirement. For Saanich to withdraw at this point, after taking part in two previous court proceedings, would be to endorse indirectly the position of the ratepayers. Saanich would not be seen as a neutral party as Mika suggests.

They just don't mix

Victoria's parks and recreation committee made a proper and sensible decision this week when it voted against the use of Clover Point for any car-racing events this summer.

The last run sponsored by the Victoria Motor Sports Club in August was, rightly and properly, enough to convince the city fathers that slalom races and parks in residential neighborhoods don't mix.

After the event, City Hall was besieged with complaints from Fairfield residents angry about the noise and traffic congestion generated by the dozens of sports-car competitors (many of them commercially sponsored and many from outside Victoria) and the hundreds of spectators. A fine summer Sunday was ruined in their neighborhood, they said, by six or seven hours of "screeching wheels and revving motors."

That alone should be enough to convince council to move the races elsewhere. Worse, however, is the safety danger posed by such events.

Parks superintendent Al Smith noted in his report to committee that there did not appear adequate arrangements to handle a car accident. Moreover, in a couple of places the spectators lined the route so closely that a car out-of-control could have crashed into them.

Car races, even slalom races, should be authorized in a facility that is properly designed for them, that has suitable parking for spectators, and that is far enough away from residential neighborhoods to reduce the noise problem.

By turning down the request to use Clover Point, the parks committee has set the Victoria Motor Sports Club on the road towards finding such a facility.

RICHARD GWYN

Empty seats on the bus

OTTAWA — It has become fashionable to dismiss this election as boring, fraudulent and meaningless — except to the winner.

True enough, but no election which already has produced two quotable quotes can be considered a total write-off.

The first of these inventive one-liners was minted by Robin Sears, national director for the New Democratic Party. The night the government was defeated, Sears was asked by an earnest radio reporter how this election would differ from the affair of last May.

"There'll be fewer outdoor events," Sears replied.

Tory joke

The author of the other memorable one-liner was Conservative Campaign Strategist Lowell Murray, whom I encountered the other day huddled in the lee of a bank on Ottawa's Sparks Street.

Murray berated me for a recent column in which I had calculated that the Gallup Poll, if correct, points the Liberals towards a majority victory, and Pierre Trudeau toward the Prime Ministership. He said my analysis was bunk, or words to that effect.

"If I actually believed those polls, I wouldn't be running a political campaign." remarked Murray. "I'd be running a scorched-earth campaign."

So, on that cheerful note, it's off and away into the wild white yonder of the real campaign this week.

The last time out, at least three members of the accompanying press corps came back with new, deeply meaningful relationships. This time out, as we tumble into and out of planes, buses, taxis, hotels, motels, civic auditoriums, church basements, high schools and shopping centers, a lot of us are going to come back with a lot fewer gloves, overshoes and scarves.

Another difference between this election and the last one is that there won't be as many reporters. All parties have been reduced to phoning news organizations to urge them to send representatives aboard their leader's campaign plane. (Parties defray the cost to themselves of renting campaign planes by charging news organizations blue-ribbon prices for the seats).

The CTV network, for example, plans to send out its camera crews only during the last three weeks of the campaign. (To apply budget restraint even further, CTV and CBC and Global will use the same computer on election night). Many news organizations intend to cover the leaders only intermittently, and instead, to send their reporters off to knock on doors and corner shoppers at supermarkets.

The theory is that, this time, what goes on down there, in the hearts and minds of voters, will be a lot more important than what goes on up there, in the campaign planes of the leaders. The voters, everyone agrees, are "volatile", which is a fancy way of saying that Canadians haven't yet made up their minds whether they really want to heave Joe Clark out in order to heave Trudeau back in again. (The Liberals it doesn't need to be said, hope that most voters won't notice that Trudeau still is their leader).

Another difference is that this time the press will expend less of its energy in examining itself. Last May, reporters covering the election were made nervous by the presence among them of a Vancouver journalist, Clive Cocking, who was gathering material for a book, due out in February, about how the press covers elections.

As well, a National Film Board crew, headed by filmmaker Peter Raymont went out on the trail doing a video equivalent of Cocking's literary effort. Raymont's film crew filmed the TV crews filming "media events" — that is those staged happenings, like chugging around Vancouver harbor or standing in the middle of the Alberta tar sands, which all campaign strategists required their leaders to do only in order to provide the TV crews with something to film.

No shadow

Fewer in number therefore, but freed from the need not to be caught picking our nose whenever a NFB film crew is around, and to act serious and hard-working whenever Cocking happens by, we will spend the next six weeks tumbling in and out of planes, hotels, church basements, losing gloves, overshoes and scarves, perhaps even our virtue.

You may think that this election is a fradulent, meaningless, unnecessary bore. If you do, you'd be right. But it isn't to whoever wins on February 18. Nor is it to the bee-like swarms of reporters, who, though we'll buzz angrily about the election idiocries and inconveniences, will in fact be thoroughly enjoying ourselves as we fly about this country.

WAYNE KING

Moonbeam for a president

SAN FRANCISCO — Along with the difficulties of challenging an incumbent president and a senator named Kennedy, Gov. Edmund G. Brown Jr. of California has perhaps an even more formidable opponent — his own image of eccentricity.

The governor's aides and reporters who regularly report on the pursuit of the Democratic nomination for president differ to a degree on the genesis of the image problem, but even the governor himself agrees it is there.

Asked in a recent interview if he was aware that he was regarded by some — almost exclusively those who have never seen him campaign — as a "flake," the governor smilingly replied that he, too, reads the newspapers.

Exotic elements

The governor's supporters maintain that most of that image devolves from the news media and what they term its inordinate interest in the more exotic elements of his personality — meditation, flirtation with Eastern religion, sleeping on a mattress on the floor of his bachelor apartment, his monkish past as a Jesuit seminarian, his relationship with the rock singer Linda Ronstadt.

Californians are given to referring to their governor, whom they re-elected to a second term by one of the largest margins in the state's history, as "Governor Moonbeam." The political writer Richard Reeves attached the appellation "Governor Mork," Brown is satirized by cartoonists, and has so far failed to make a significant showing in national presidential preference polls.

When Brown formally announced his candidacy in Washington on Nov. 7, for example, he said that the keystone of his campaign was an effort to "protect the earth, serve the people and explore the universe."

Similarly, a few days later, the governor's penchant for the unorthodox was reinforced when he called upon the Indian Swami Mukhtanada at a conference at Boston. The governor fretted while he waited to talk with the religious leader, asked that the conference not be disrupted by television lights, and talked only briefly with the swami.

The governor, refusing to acknowledge that such events damage his image in the eyes of American voters more accustomed to orthodoxy in their politicians, nonetheless complained that coverage of the event had failed to acknowledge any substance that such a meeting might have in world affairs.

"Swami Mukhtananda is not of the same rank or prestige as the Dalai Lama," he said in an interview. "But he is an important religious figure in his country. Certainly we visit such figures. People meet with Billy Graham, the pope, the archbishop of a Greek Orthodox church. It's rather ethnocentric to say one religious grouping is more important than another. Islamic leaders should be met with. This planet is very small."

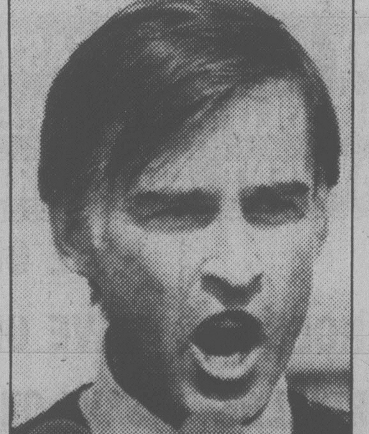

EDMUND BROWN
. . .aware of 'flake' label

Although Brown stoutly defends such actions, he maintains that both his religious and personal life should remain private, and refuses to answer questions about either.

Although he was reared as a Roman Catholic, attending Jesuit high school in San Francisco and later studying for the priesthood at the Jesuit Sacred Heart Novitiate, he now declines to say whether he is remains a practising Roman Catholic, saying only that his "spiritual quest has not ended."

He abandoned his pursuit of the priesthood after 3½ years of spartan existence — "You pick grapes, you sweep floors, and the only books you have are the Bible, Thomas a Kempis and the lives of the Jesuit saints" — and enrolled at the University of California at Berkeley, graduating in 1961 with a degree in classical languages.

He then entered Yale Law School and after a year as a clerk for a California Supreme Court justice joined a prestigious Los Angeles law firm.

In 1967, he helped organize the anti-war California Peace Slate, which later directed the presidential campaign of Sen. Eugene J. McCarthy in California.

In 1969, he was elected to a seat on the Los Angeles Community College District Board, and in 1970 was elected secretary of state, despite a Republican sweep of all other state offices.

He was elected governor in 1974 — born April 7, 1938, he was then the second youngest governor in the country — and re-elected by an overwhelming margin in 1978.

He entered the presidential lists later in 1976, managing to win five of six Western primaries he entered, but failing to stop the momentum already built up by Jimmy Carter.

Brown, interviewed in a home he owns in Laurel Canyon, which he now uses as something of a retreat from his Sacramento apartment, the governor's office and campaign motels, said that his successful political career should negate any impression that he should not be taken seriously as presidential candidate.

More cautious

Nonetheless, he now seems more cautious when questions arise about his less traditional pursuits. He brushes aside questions about his penchant for residing in the Zen Center, an intellectual and spiritual spiritual retreat, while in San Francisco.

He also refuses to discuss whether he still meditates, explaining that a politician must retain some modicum of privacy about his personal life.

Ironically, informal interviews with voters who come to see him out of simple curiousity — "I wanted to take a look at the guy" — seem often to yield a favorable impression.

Conservatively and impeccably dressed, spicing his speeches and asnwers to questions with a barrage of statistics and technical language, Brown, the candidate, usually displaces Governor Moonbeam, the image.

letters

Reverse prejudice

I have, throughout my life, been totally disgusted with prejudice. I cannot stand to hear one race put down another because of color, religion or different traditions. It has always seemed to me that it is we whites in Canada and the United States who do most of the putting down.

I saw something the other night which made me realize how very wrong I was. On television I watched a man announce the second annual Black Achievements Award.

I was not even aware that such a thing existed. Now correct me if I'm wrong, but I do not believe that there is an American White Achievements Award.

I am honestly beginning to think that I must be stupid to think that the only thing which should separate people from people is geographical borders. What does color, religion or tradition have to do with how much we achieve with our lives?

I would very much like to hear other opinions on the matter. Am I so ridiculous to think of all people as one? — Ginny McNally, 839 Wollaston Street.

Taxing taxes

Recently I became aware of the fact that everyone who lives in Canada and pays income tax is paying compound tax to both provincial and federal governments. Every single compulsory tax we pay to one government or the other, including municipal, lessens our incomes but is not deductible when figuring income tax, and therefore we are paying tax on tax; a compound gain for the governments.

I realize that taxes are essential to pay for services but we should not have to pay tax on money already given to the governments. I know for a fact that in the United States sales tax is deductible. Even that would be a beginning. It could be implemented in a similar way as the present medical expenses: a flat deduction of say, $500, or an itemized list with receipts for amounts totalling more than this.

We are being compelled to pay compound tax which is not, in any stretch of the imagination, an acceptable procedure. — Virginia Bartkow, 2772 Vantilburg Crescent.

Road safety

Upon reading the article "Road Deaths Soaring in B.C.," in the *Times* (Dec. 29), I was shocked and dismayed to find that the experts cannot understand why there is an "alarming increase in the number of people killed in accidents in B.C. this year," but I am pleased to see the importance of traffic research is being recognized.

I am in a dilemma as to why cutbacks in transit and the corresponding increase in traffic volume were not considered as a "new factor that has come into play." There have been several cutbacks during the past five years.

Other causes of the problem may include:

- Earlier and longer rush hour periods which are not being effectively dealt with by the rush hour regulations. The increased traffic from the 7:00 to 3:00 shifts, which coincides with the heavy after school traffic is generally not regulated by the 4:00 to 6:00 p.m. rush hour regulations.
- A lack of enforcement of existing traffic laws, the most serious being parking bylaws in and around corners, lane use bylaws, and all moving violations other than speeding.
- The medical, road and road code testing to obtain a driver's licence are not strict enough especially for elderly people.

The article also discusses the theory that the increased number of smaller cars result in more injury producing accidents. A provincial government official is quoted as saying "many people experience diffic[illegible]y switching from driving a big car to a smaller one". If "some motororists get caught unprepared", it is caused by poor driving education and testing, as small cars generally can stop, steer and handle better than larger vehicles At present it is possible to obtain a driver's licence while being capable of driving only an automatic high-powered automobile and yet to be certified to drive a wide range of standard and oversized vehicles which demand specialized skills.

It seems to me there are two solutions. The first is to redesign and enlarge our present roadway system and all the laws governing it, based on input by the users as well as the experts. The second and the cheapest solution in injuries and fatalities is a effective and rapid transit system. — Ellen Livingston, 1085 West 16th Avenue, Vancouver.

Emotion factor

I wish to reply to an article under Your Health entitled "Gout is a strange complex disease." Mr. S. L. writes in "I don't understand what brings on an attack when I seem to be otherwise in good health."

In his reply Dr. Coleman considers gout only as a disturbance in the manufacture and excretion of uric acid, and precipitating factors only such physical factors as cold, overindulgence in alcohol, change of diet.

I wish to offer that emotion plays a very great role in changing our body chemistry and that Mr. S. L. may find more illumination on the cause of his attacks of gout if he looks back to see what was happening at those times in his life and what was upsetting him emotionally, or, at least, what he was having to cope with emotionally. Often where joints are involved, a person experiencing difficulty being flexible in his or her responses to a life situation — is being too rigid. — Margaret Marsh, former M. D., 511 Rithet Street.

FINAL

TORONTO STOCK EXCHANGE TRADING

Distributed by CP
Toronto Stock Exchange—Jan. 9

Complete tabulation of Wednesday transactions. Quotations in cents unless marked $. z—Odd lot, xd—Ex-dividend, xr—Ex-rights, xw — Ex-warrants. Net change is from previous board-lot closing sale.

Stock	Sales	High	Low	Close	Net Ch'ge
		A and B			
A.G.F.M	400	350	350	350	
Aby Gln w	1000	$7½	7	7½	+ 1
Abti Prce	46875	$20⅝	19⅞	20	— ⅛
Abitibi 7½p	z75	$42¼	42¼	42¼	
Abitibi 10	120	$52	52	52	+ 1
Acklands	1400	$16½	16½	16½	
Action Trd	57800	31	27	28	— 2
Adanac M	6200	$7⅛	6⅞	6⅞	— ⅛
Afton Min	33710	$35¼	34¾	34¾	— ¼
Agnico E	31150	$11½	11	11⅜	+ ¼
Agra Ind A	5100	$6¼	5¾	6¼	+ ¾
Akaitcho	1200	170	165	165	— 5
Albany	56000	165	156	156	— 4
Alt Energy	8945	$39⅝	38	39½	+1½
Alta Gas A	34880	$26	24⅞	25¼	+ ¼
[illegible]					
Brascan A	11191	$22⅞	22⅜	22⅜	— ⅜
Brscn 8½	900	$26½	26½	26½	
Brenda M	54865	$30¾	29	30⅝	+1¼
Brinco	5210	$7½	7¼	7½	+ ¼
Brinco p	983	470	465	470	+ 5
BCFP	2400	$25	24	25	+1⅞
BC Pack B	200	$52	52	52	
[illegible]					

—VANCOUVER—

Complete tabulation of Tuesday transactions. Quotations in cents unless marked $. Net change is from previous close of same lot type.

Stock	Sales	High	Low	Close	Net Ch'ge
	Resource and Development				
Aaron	2700	580	550	550	— 40
Abella	4300	175	170	170	—4
Action	14200	205	195	204	+14
Agassiz	47667	160	145	160	+11
Aleta	18300	136	120	128	—7
Amber	27300	210	204	205	—3
Am Flrit	9700	320	300	305	
Am Pyd	19100	295	280	290	+10
Amflo	15000	170	157	163	—7
Andex	42900	68	64	67	+1
Anglo Bo	8363	170	150	155	—10
Arcdia	19000	47	45	45	—1
Argo	4300	685	620	620	— 70
Argyll	1600	260	250	260	+10
Arizona	3300	670	650	650	— 5
Ascot	61800	218	195	215	+20
Avino	56100	290	249	290	+35
Azure	25300	120	100	105	+5
[illegible]					

Closing Averages

TORONTO

TSE 300	1853.98	+21.36
Minerals	1913.14	+32.22
Financ'l	1167.66	+17.98
Oil, Gas	3784.40	+ 6.65
Industry	1260.05	+37.92
Utilities	1531.24	+ 3.67
Consum	1569.57	+38.56
Merch	1249.08	— 3.51
Forest	1611.93	+30.92
Transp't	2553.78	+ 9.78
Pipeline	2076.34	+29.12
Manage	1933.99	+38.14
Comm.	1483.62	—10.78
Golds	2725.12	— 5.07
Building	4159.24	+16.14

Volume: 10.7 million.

NEW YORK

30 Ind	850.08	— 1.62
20 Trn	253.84	+ 0.68
15 Utl	109.09	+ 0.51
65 Stk	302.20	+ 0.16

Volume: 65 million.

Foreign Exchange

MONTREAL (CP) — Wednesday's foreign exchange nominal selling rates at 11 a.m EST supplied by the Bank of Montreal:

The rates are called nominal because they fluctuate during the day and vary at each bank. x-Fixed monthly rate.

Australian dollar 1.3050; Austria schilling .0952; Bahamas dollar 1.1775; Barbados dollar .5850; Belgium cnv franc .042000; Bermuda dollar 1.1775; Brazil cruzeiro .0654; xBulgaria lev 1.3939; China renminbi .7890; xColombia peso .0231; xCzechoslovakia crown .2270; Denmark krone .2195; East Caribbean dollar .4340; France franc .2910; Germany mark .6800; Greece drachma .0310; Hong Kong dollar .2380; xHungarian forint .0331; India rupee .1500; Irish pound 2.5100; Italy lira .001460; Jamaica dollar .6590; Japan yen .004985; Kuwait dinar 4.3080; Mexico peso .0515; Netherland guilder .6170; N.Z. dollar 1.1610; Norway krone .2385; xPoland zloty .0389; Portugal escudo .0235; xRomania leu .2572; Saudi Arabia riyal .3490; Singapore dollar .5430; South Africa rand 1.4200; Spain peseta .01775; Sweden krona .2835; Switzerland franc .7395; Trin-Tob dollar .4885; U.K. pound 2.6493; U.S. dollar 1.1681; xU.S.S.R. ruble 1.8149; Venezuela bolivar .2803.

Quotations in Canadian funds.

Vancouver 10:15

By The Canadian Press

Following are 10:15 a.m. PST prices on a selected list of stocks provided by the Vancouver Stock Exchange. Net change is from previous day's close.

Stock	Sales	High	Low	10:15	Ch'ge
	Resource and Development				
U Wstld	100550	850	760	800	+ 10
N Frontr	94211	515	490	505	+ 10
P cypres	71000	300	285	290	+15
Tnta Hill	54100	130	85	115	+35
GLGr	51095	95	85	85	
Chriot w	42400	30	26	30	+6½
N Minex	41200	410	395	400	+5
Ventra	39000	185	165	180	+10
Avino	39245	330	285	330	+40
Glamis	37667	140	130	140	+10
	INDUSTRIALS				
BCRIC	34895	700	690	700	+ 5
Renn In	2500	170	160	160	—5
Taro	2000	415	410	415	+15
Potter A	1900	150	150	150	
Nornda	1800	$24¼	24¼	24¼	
Proflex	1550	13	13	13	

$ EXCHANGE

IN VICTORIA today purchase of U.S. funds in terms of Canadian dollars is 1.1645 for cash, 1.1650 for cheques and 1.1245 for coins. Selling rates are 1.1750 for cash and 1.1765 for cheques.

IN MONTREAL, the U.S. dollar in terms of Canadian funds at noon was down 7/100 at $1.1684. Pound sterling was up 1.25 at $2.6488.

IN NEW YORK, the Canadian dollar was up 1/20 at $0.8559 and pound sterling was up 1.20 at $2.2670.

Gold

LONDON (AP) — Closing gold prices Wednesday in U.S. dollars a troy ounce: London, 609.00; Paris, 595.54; Frankfurt, 596.00; Zurich, 608.00; Hong Kong, 595.45.

today's markets

Toronto

The Toronto stock market was up sharply in active mid-afternoon trading today.

The Toronto Stock Exchange said trading in shares of Consumers' Gas Co. was halted at the opening Wednesday pending an announcement by the company. The stock last traded at $27⅛.

Trading in shares of Hiram Walker-Gooderham and Worts Ltd. was also halted at the opening pending an announcement by the company. The stock last traded at $29.

Among industrials, Alcan Aluminium jumped 4½ to $64, Falconbridge Nickel A 4 to $100, IBM 3½ to 78½, HCI Holdings 2½ to 20¼ and Gulf Canada 2⅞ to $122.

Fidelity Trust dropped 10 cents to $4.90, Automotive Hardware A ¼ to $11⅝, Bombardier Inc. ⅛ to $11, Brascan A ⅛ to $22⅝ and C.I.L. Inc. ⅛ to $25⅝.

Placer Development rose 3 to $59¼, Rio Algom 1¼ to $34 and Cyprus Anil Mining 1¼ to $21¼. United Keno Hill fell 1¾ to 37¾ and McIntyre Mines ¾ to $72.

Oakwood Petroleums gained 1⅛ to $15, North Canadian Oils 1 to $21 and PanCanadian Petroleum ¾ to $62. Sulpetro Ltd. B lost ⅜ to $18⅜ and Trinity Resources ⅛ to $11½.

Vancouver

Prices were up in heavy early trading today on the Vancouver Stock Exchange. Volume to 7:35 a.m. PST (later information delayed by computer problems) was 607,286 shares.

B.C. Resources Investment Corp. led trading in the industrials, remaining unchanged at $6.95 on 7,505 shares. Potter Distillers was unchanged at $1.50 on 1,900 and Taro Industries gained .10 at $4.10 on 500.

On the resource and development board, New Frontier Exploration gained .20 at $5.15 on 39,500. Pac Cypress Minerals was up .25 at $3 on 38,700, United Westland gained .45 at $8.35 on 32,925 and New Minex Resources was up .05 at $4 on 32,900.

Westward Energy led trading on the curbs exchange, gaining .05 at $3.05 on 5,000. Scheer Energy was unchanged at $1 on 3,000, West Trend Resources gained .05 at $2.60 on 2,000 and Denver Silver dropped .02 at $1.30 on 1,000.

New York

The stock market opened with a broad rally, pulled back for a while and then rose again today amid news the U.S. economy was performing better than expected.

New York Stock Exchange volume came to 49.72 million shares after four hours of trading. Opening-hour volume of 20.22 million shares was just under the first-hour record of 20.73 million shares set last Oct. 10.

Gainers led losers by a 3-to-1 margin among NYSE issues as "the guys nailed down" their profits after Tuesday's strong close and today's early buying wave, said analyst Larry Wachtel of Bache Halsey Stuart Shields Inc.

The rally was sparked by a commerce department estimate Tuesday that the economy grew at a two- to three-per-cent annual rate in last year's fourth quarter, double the government's previous estimate.

But in another report, the commerce department said that sales of new, one-family homes plunged 13.5 per cent between October and November.

International Business Machines slipped ½ to $67 in active trading, and and U.S. Steel was off ⅝ to $20⅝. Both recorded sharp gains Tuesday on expectations internatioal tensions would boost defense spending.

Exxon was unchanged at $53⅛, Texaco off ½ to $27⅞ and Getty up 1¾ to $77¼.

London

The London stock market rose sharply near the close of moderate trading today.

The *Financial Times* index was up 6.1 to 421.7.

Industrials firmed while banks and golds eased.

Canadian stocks firmed.

WORLDSCOPE: 1-New Brunswick; 2-approved; 3-False, 4-b; 5-support
NEWSNAME: John Crosbie
MATCHWORDS: 1-c; 2-e; 3-b; 4-a; 5-d
NEWSPICTURE: Social Credit
SPORTLIGHT: 1-downhill skiing; 2-b; 3-Atlanta Braves; 4-b; 5-Earl Campbell

Vancouver General Hospital

WILLOW CARDIO THORACIC— INTENSIVE CARE UNIT

Applications are invited from Registered Nurses interested in employment in the above Unit. An opportunity exists for a 3-5 week training and orientation programme prior to commencing duty in the Unit. The length of the orientation programe will depend on the individuals experience and learning needs.

Preference will be given to applicants with previous experience in a related field. The orientation programe will include Cardio Thoracic, General and Intensive Care Nursing. The programme is tentatively set to commence January 28. Salary and benefits as per RNABC contract. If you are interested in working in this challenging field please contact:

Mrs. J. MacPhail
Employee Relations
VANCOUVER GENERAL HOSPITAL
855 W. 12th Avenue
Vancouver, B.C.
876-3211, local 2500

REALSPAN APPOINTMENT

Realspan Properties Ltd. is pleased to welcome DICK LAWSON to the company's I.C. & I. sales and leasing division. DICK's background includes 10 years experience with Bentall Properties in the leasing and marketing of commercial, office, warehouse, and retail space throughout B.C. and more recently in the Victoria area. If you are seeking new premises or if you have a commercial or industrial project for sale or lease, Dick will be happy to put his specialized experience to work for you.

REALSPAN PROPERTIES LTD
846 Broughton St.
388-6454

1-9